SCARCITY OF WATER

Seriously Affects the Mining Industry in Many Portions of the Great West.

NEED OF AN ARTIFICIAL SUPPLY.

By This Means Companies Which Possess the Necessary Capital Can Secure Rich Returns.

VERY GOOD PROSPECTS IN COLORADO.

Expected Stampede to a New Region Where Silver and Copper Abound.

(SPECIAL TELEGRAM TO THE DISPATCH.)

NEW YORK, July 20.—The following reports have been received from the leading mining centers of the West:

TUCSON—No part of the world is more highly mineralized than the southern slope of the Bradshaw Mountains. With the exception of coal nearly all known minerals have been found on its rugged sides. Free gold ledges crop out in most every ravine and canyon, and the rush of the waters has conveyed to the gravel beds of the lower streams rich treasures of the yellow metal. For several hundred years these placers have been worked wherever the necessary water could be obtained. The returns have been large, though the methods have been crude. Only lately have any efforts been made to develop these placers in a systematic manner. One of the most important of these enterprises is that of the Yavapal Mining and Irrigating Company. Their property lies on the Humbug creek, about 45 miles north of Phœnix. Over $50,000 has been spent in careful examination and development of the claims. The gold is found in the great gravel and sand banks along the stream. Shafts and drifts have been run in many places, and the owners estimate that every cubic yard which can thus be obtained will contain $1. The mine is to be worked by means of hydraulic giants tearing down the walls of the gravel deposits and washing the debris through sluices to the plain below. To do this will, of course, require a large amount of water and strong pressure. These the company design obtaining by means of a dam, to be thrown across the Humbug at a point where rocky bluffs facilitate the construction.

The dam will be of rock, solidly put up, 120 feet long and 40 feet high. This will secure over 1,300 inches of water at an elevation of 100 feet, giving a pressure of water at the mouth of the giant of nearly 45 pounds.

The Union mine, in the Winford district, has been leased to William Farrish, of Denver, for one year. The only drawback this property has ever had has been the scarcity of water. The supply furnished by the mine is very small, and the ten stamp mill has been running only when there was water in the pump. Mr. Farrish will strike it rich in this mine, in this respect, for the mine has been filled with the rain the last season to a depth of 300 feet. This will furnish water to run the mill for three months, taking the ore from the various drifts as the water recedes. The ore is sulphuret of high grade, and much of it will pay for transportation to the smelter. The Westinghouse Company have succeeded in getting another extension of their option on the Ray mines until October, and Dr. Peters left for Riverside this morning to superintend the work of development, and he expects to make a good showing.

Destined to Create a Stampede.

IDAHO CITY—The Seven Devils country is destined to create a stampede this year. Already capitalists are turning their attention to the mines there. Some of the estimates made by a leading mining man look large, but I believe them within the bounds of reason. The Peacock mine is said to contain 75,000 tons of copper ore, practically on the surface, that will average 30 per cent copper. That would yield 45,000,000 pounds of copper, valued at 17 cents per pound, or $7,650,000. Now suppose that half of the ore is in sight, the mine contains $15,000,000 worth of metal, which enormous sum will be greatly increased by the gold and silver it contains. The South Peacock joins the above named mine on the same lead, and is even richer in copper. The vein is from 100 to 150 feet wide and crops out on the surface. This mine was lately purchased by a company of Boston men who are negotiating for other mines in the district. Smelters are badly needed. Considerable ore has been shipped during the past year, but as it costs $120 per ton for freight, does not give the profits that it ought to. Smelters on the ground could reduce the ore at an expense of from $30 to $40 per ton. Whenever such works are erected, and it is expected that they will be soon, the Seven Devils will be the greatest copper and silver mining district in the West, and some believe in the world. Until this year the mines were all owned by prospectors, who were not able to erect reduction works of any kind. It is a blessing to us that capitalists are taking hold, as there is now no doubt that reduction works of large capacity will be erected.

The Little Giant mine, at Warrens, has heretofore been worked for gold only, but as more silver has been found at this depth, the owner is studying the best methods of roasting. Last year his little five stamp mill yielded $191,000. He says there are many rich mines in his district, but as the country is not near a railroad and but little known abroad no capital has invested there. There are many other districts in Idaho in the same condition that will eventually come to the front as great producers of the precious metals, but capital will be required to develop them and prove the richness of the mines. The Buffalo company have started work again in their mine on the famous Atlanta ledge. Their twenty stamp mill resumed crushing on last Monday. The Tahoma mine and mill, at the same place, will start up in a few days. There are a number of fine prospects at Atlanta, on which development work has been done during the winter, among which is the Webfoot, on which a 400 foot tunnel was run. Where it cut the ledge the vein is four feet wide of good ore.

The Outlook in Colorado.

DENVER.—The mining outlook for Colorado was never so good as it is at the present time. There have been eras of great activity and the output for some quarters have been more, but taken all around, upon a solid business basis, the mining industry of Colorado was never more encouraging. The information that Leadville's production for the month was the greatest in the history of that camp, surprised even those who have paid close attention to its developments. Though it was known that Leadville was in a healthy condition and that development work there was active, it was a surprise that it should be in a more prosperous condition now than in times of greater activity. But what is true of Leadville is also true of the less prominent districts. There has this summer been a revival of interests in several quarters that for years have been sinking toward a condition of stagnation. Mines that have been idle for a long time are being started up, and there has been a revival in many of the once prosperous camps. This is particularly so of Caribou, once among the richest of producing camps. The development work which has recently been inaugurated at Caribou is of a character which promises permanency to the revival, and a knowledge of the companies interested is sufficient guarantee that it will again take its place among the leaders. Your correspondent visited Tin Cup, the scene of the alleged wonderful strikes, the latter portion of the week just ended, and, as expected, found the reports greatly exaggerated. The oxidized quartz which was first met had the same characteristic of richness that all quartz of the kind found in Colorado has. The output so far will not bring returns of more than $20,000.

Senator Thomas M. Bowen sent three car loads of ore to the smelters this week that gave a return of $250 per ton. The output at Aspen last week amounted to 2,800 tons. Mining circles in Aspen are somewhat affected with midsummer dullness. Work goes on steadily at all points, but nothing new of importance is developed. Aspen has long had the reputation of being a winter camp, nearly all the good discoveries of the past having been made during the winter months. This season seems to be no exception to the rule and those who are familiar with it get so that they do not expect much until the approach of fall weather.

One thousand five hundred and ten tons daily was the average output last month of Leadville mines. There has been a noticeable increase in the output of some of the more prominent shippers.

A Sufficient Supply of Water.

SILVER CITY—Sufficient rain has fallen to supply the mills with water and placer mining has been commenced in a small way at Pinos Altos. There have been only two days this month without rain fall, and miners are making the best of it. The working forces of the mines are being increased and mills are being started up again after the enforced shut down. Work was commenced on Monday on a new double compartment shaft on the mammoth claim at Pinos Altos, which will be put down 150 feet under the present contract. The company's new eighty-ton mill will be up by the time the shaft is finished. The continued development of the mines in Cook's Peak district is constantly strengthening the idea that enough lead can be produced in New Mexico to flux the dry ores produced here. The value of the ore produced in that camp has been increasing month by month for a year, and a much larger increase is looked for in the next year than in the past. A very considerable part of the lead ores used by the smelters at El Paso comes from the Cook's Peak mines. El Paso companies own the Monte Cristo, Othello, Desdemona and Surprise mines. From these four mines more than 10,000 tons of ore have already been taken, though the workings can be said to be little more than surface workings.

The Modus Vivendi Illegal.

ST. JOHNS, N. F., July 20.—Sir James Winter cables that he had a consultation with the highest English legal authorities, who pronounced the modus vivendi illegal, the act authorizing the treaty of Versailles being repealed. The newspapers now advise the fishermen to resist with physical force, if necessary.

DIVIDEND PAYING STOCK

For Careful Investors.

An incorporated manufacturing company with a complete new works in operation making a special line of goods without competition has concluded to increase its capital stock from $75,000 to $125,000 in order to double its product. The goods made are sold on short time at a large profit, and output of the works can be doubled with increased capital provided. The managers are good business men, and their experience justifies the assertion that quarterly dividends can be paid from the earnings of the company equal to, if not greater, than any Pittsburg corporation is now paying. The $50,000 of new stock may be subscribed for in lots of from five shares upward, but an active man with capital to take the entire block or a greater proportion of it, to whom good position will be given, is preferred as a buyer. Full opportunities for an investigation may be had at this office.

CHARLES SOMERS & CO.,
313 Wood street.
Telephone 1773. MThSu

GOOD NEWS.

Better Than Medicine, an Everett Piano—Beats the Physician.

The Everett club piano this week goes to the right place. Little Laura Jackson, of 409 Rebecca street, Allegheny, held certificate 55, and is entitled to the piano delivered this week on the $1 weekly payments. Laura's mother is an invalid, and when she received the news she declared it was better than the doctor's prescription. Since the list of members was completed and closed, the manager has been compelled to disappoint many people, as the Everett company have refused to accept another contract at the prices obtained for this club, and the Everett pianos are now selling at from $425 to $500, and as they are the finest upright pianos now made they are cheap at these prices. Persons wanting a really first-class instrument should not fail to see the Everett. Call at the warerooms or send for descriptive catalogue to ALEX. ROSS,
137 Federal street, Allegheny, Pa.
MW

LADIES,

See to Your Furs.

Before leaving for the seashore or mountains, would it not be wise to take a sly peep at your seal garments? They possibly need repairing, changing or renovating after being packed away so long. If they do, now is the best time to have it done. We can do our work much better and cheaper than later in the season.

J. G. BENNETT & CO.,
Corner Wood street and Fifth avenue, Pittsburg, Pa.

A Large Contract.

The Twenty-eighth Ward (Birmingham) School Board have awarded the contract for the seating of nine rooms to the Favorite Desk and Seating Co. of Cleveland, O., and the Third Ward (Allegheny) School Board contracted with the same firm for the furnishment of six rooms, making a total order of about 1,200 pieces of furniture. This order was secured through Mr. Stack Hamilton, of No. 110 Water street, who represents this company in Pittsburg.

Public, Beware

Of these trash photographers who advertise they will give so much for so little money. They are doing no business and will soon be among the missing ones. I join dollar with them if you let them have it, but if you want a fine picture, go to Aufrecht's Reliable "Elite" gallery, at 516 Market street, Pittsburg, and feel that you are in safe hands and will not be swindled out of your money.

Irish, Scotch, German and Belgian Table Linens.

All at very low prices, at this great special sale of linens. JOS. HORNE & CO.'S
Penn Avenue Stores.

Save Your Money.

Hendricks & Co., No. 68 Federal street, Allegheny, give you more for your money than any other photograph gallery in the State. They are always busy. Good cabinets, $1 a dozen. MWFSu

$1—Until September 1, 1890—$3 50.

12 cabinet photos, $1, or a life-size crayon portrait, $3 50. Aufrecht's Elite Gallery, 516 Market st., Pittsburg. Bring children.

Irish, Scotch, German and Belgian Table Linens.

All at very low prices, at this great special sale of linens. JOS. HORNE & CO.'S
Penn Avenue Stores.

GOOD beer is the best thirst quencher. No foreign-brewed beer can equal the superior product of Z. Wainwright & Co. Families supplied direct. Telephone 5525.

Our Semi-Annual Linen Sale To-Day.

Extra bargains in heavy and fine table damasks and napkins. Don't miss this opportunity. JOS. HORNE & CO.'S
Penn Avenue Stores.

COVERS THE ENTIRE FIELD.

SUNDAY'S ISSUE OF THE DISPATCH BRIM FULL OF NEWS.

Summary of the Great Twenty-Page Paper Replete With the Latest News in Every Land — Bright Correspondence From Lake Resorts—Complete in Every Detail.

THE DISPATCH of Sunday, with its 160 columns of bright, newsy matter, was a beauty in every respect. The special correspondence covering such instructive and interesting subjects as "The Story of South Penn," "Learning to Swim," "Statesmen in July," at Washington, is of unusual interest. Another installment of the fascinating story by William Black "Stand Fast, Craig Royston," is given and a short story by Rudyard Kipling, especially written for THE SUNDAY DISPATCH, is also among the good things found. The regular departments are replete with all the latest news and gossip in society, military, fashion, seaside, musical and theatrical circles. A special review of sport in England is among the features of the supplement. Added to these are the miscellaneous departments which in this issue are of more than usual interest. The home and foreign special news service is complete.

Dispatch Special Cables.

Depew told the English that the free trade policy would ultimately lead to disaster.... Potato blight will cause actual famine in some districts of Ireland....British officials are having trouble with the census, but will try to avoid Porter's mistakes....Members of the Hebrew race are being shamefully persecuted in Russia....Patti will not sing again until November....Austrians are angry because of losses of goods at the New Orleans Exposition and will not be represented at the World's Fair....The Parnell-O'Shea divorce case may be dropped....French still kicking against the McKinley tariff bill....Charles Tennant, Stanley's brother-in-law, on the way to America....Many American Christians killed by Turkish troops, aided by a mob....The daughter of Eyraud will go upon the stage....Salisbury's Tory government believed to be on its last legs....Emperor William thinks that Bismarck should cease divulging State secrets....Affairs in the Balkan States have reached a crisis.....The German Government is still unwilling to admit American pork.

The Latest in Politics.

Beaver County Republican Committee, by a vote of 47 to 7, repudiated the nomination of McDowell for Congress....It was resolved to assist Dr. McKinney in the prosecution of the alleged boodlers....Two of the accused, Tate and Sheffer, were arrested and waived a hearing....McDowell says that he will remain in the field to the finish no matter what happens ....Two candidates are possible.

Throughout the Country.

The truth of the story regarding the outrage committed on the Stars and Stripes at Mount Hope, Ont., gives a very unfavorable opinion of the action of the Canadians....Charles L. Lawrence, the smuggler, who had caused the Government great trouble and had swindled the United States out of $1,500,000, died in New York....Judge Thurman is seriously ill....Senator Quay left Washington Saturday on private business....Camp J. F. Hartranft was auspiciously opened with imposing ceremonies....A cyclone strikes the little town of Pacific Junction and does great damage....The killing of Engineer Matt Vandevander, on the C., J. & M. R. R., is supposed to have been done in revenge by an ex-convict....Rev. Howard MacQueary, a Buckeye divine, has been severely admonished by the bishop.... Four men were killed at Hubbard's Mills, Ky., in a political fight....The tariff bill will be taken up to-day in the Senate....Secretary Windom has announced a new bond policy.... Chautauquans are entertained and instructed by several well known lecturers....New Cumberland experiences a $15,000 fire....The assessors raise the valuation of Chicago's unimproved land and the speculators are making a vigorous kick....John Fink, at Mahoning station, Pa., enamored of Miss Lizzie Gomsens, attempted to kill her because she refused him....Peter Moral alias Kreuzer, confesses to illegally drawing pension money at Wilkesbarre....The bones of a mastodon are found in the Ohio at Wheeling....Several arrests made in connection with the Minneapolis census frauds.... The United States officials seized 250 barrels of naphtha at Chicago billed as oil.

City and Suburban.

The pawnbrokers discuss the situation. Some of them report large sales of diamonds and other valuables, while dealers in second-hand clothes report a great falling off since gambling ceased in the city....Stock brokers lose immense sums of money by the Western Union blaze in New York City....A Ft. Wayne man says Allegheny City will not be pleased with her electric towers....Arthur Wilkins, 11 years of age, is killed by a Penn avenue cripcar....Mrs. Lucy Jenkins, assaulted and brutally treated by a colored man....Carnegie's Homestead employes doing much good for the sick and maimed members of the firm....Suspicion points to several persons as the originators of the recent conflagration in Allegheny....A Southside tinning firm discharges 18 men because they joined the union....Jennie McDonald is driven to suicide in the river by the prophecies of a sorceress. The case is to be thoroughly investigated....A graphic account of some great oil geysers with a history of the development of petroleum....Over 1,000 dogs have been killed within the past few days and the war is to be kept up....An effort is to be made to secure the release from jail by habeas corpus proceedings of the three New York women who are accused of stealing goods....The Republican County Committee ready for the campaign....Fully 500 people witness the close of the tennis tournament in this city....Arrangements are being completed for a series of Caledonian games to take place the first week in September....Committees from the Puddlers' and Steel Workers' Lodge of Jones & Laughlins' mills hold a joint meeting with the finishers. A conference will be held to-day, and if a settlement is not reached, a strike of all departments will follow....Members of the old Sixty-third Regiment will hold a reunion on Tuesday, July 29. ....Labor Day will be quite generally observed, committees being appointed to make arrangements.

No article of household supplies is more important than Platt's Chlorides, the disinfectant

A HELP TO THE LADIES—

Of all the lady writers, few are in such sympathy with the thrifty housewife, as "Nell Nelson." The woman who wishes to obtain hints on the management of the household can always find them in her column. She recently wrote: "The best loaf-cake I have ever eaten is made with 'Tempure' Baking Powder. There is no trace of the after taste peculiar to bakers' supplies. It is a prime article and the name suits it exactly." MTTF

Latest improved Spectacles and Eye-Glasses; will fit any nose with ease and comfort. The largest and best stock of Optical Instruments and Artificial Eyes.
KORNBLUM, Theoretical and Practical Optician.
No 50 Fifth avenue, near Wood street.
Telephone No. 1686. de28-S

"THIS IS AN AGE OF APOLLINARIS WATER."
Walter Besant.

Apollinaris

"THE QUEEN OF TABLE WATERS."

NOTICE.

THE WELL-KNOWN YELLOW LABELS OF THE APOLLINARIS COMPANY, LIMITED, ARE PROTECTED BY PERPETUAL INJUNCTIONS OF THE SUPREME COURT.

BEWARE OF IMITATIONS

QUEEN VICTORIA.

What She Drinks and Why the Court Physician Recommended It.

The London World has been making an investigation of what the Queen drinks, and has ascertained definitely that, upon the advice of Sir William Jenner, she drinks whiskey diluted in water. This is for the purpose of retaining her vigor, renewing her strength and prolonging her life. The whiskey which she drinks is obtained from the distillery on her own Balmoral estate, and of course is perfectly pure. Thus the World offers a valuable suggestion in this fact: England's sovereign drinks whiskey under the recommendation of the court physician and on account of its medicinal properties, and she drinks it absolutely pure, having it distilled upon her own estate. These facts prove two things: First, that all modern medical science demonstrates the superior value of whiskey for sustaining the health and prolonging the life; and, second, that it must be absolutely pure. The leading American physicians and chemists have indorsed these views constantly and emphasized the necessity of having whiskey that is absolutely pure. The best medical and chemical talent in America has shown conclusively that no whiskey known in the market is so pure as Duffy's Malt. It is wholly free from fusel oil, it is unlike all other so-called whiskies, and it is doing great things for the health of the community. So true is this that, while many temperance people denounce whiskies and liquors in general, they acknowledge the superior merit of Duffy's Malt, and use it medicinally continually. Great care should be exercised, however, to secure no other, no matter how hard a dealer may seek to sell you something else. M

"MR. MAX KLEIN—For medicinal use I order your "Silver Age," and as an alcoholic stimulant it gives perfect satisfaction.
"Yours very truly,
"D. F. MCINTOSH, M. D.,
"Sharpsburg, Pa."
j23-MWF

VanHouten'sCocoa
"BEST & GOES FARTHEST."
The purest, most soluble—the *original* cocoa. Invented, patented and made in Holland. Delicate, stimulating, nutritious, much better for the nerves than tea and coffee. Ask for Van Houten's, take no other. 16

Get Thin Clothing to Fit.

Isn't this as good a time as any to get reliable goods when they're to be got? Wanamaker & Brown never relax their purpose to have the best. We haven't any that we can't indorse as the best of their class.

Suppose Thin Clothing does cost less. That its cost is but a trifle. Mayn't you as well have the best; and comfort for weeks and weeks?

Get Thin Clothing that fits. Plenty of it is just thrown together. Too mean to sell. Slim money's worth: Slimmer comfort. We'll give you Thin Goods to fit.

We're getting a big summer trade now. It'll increase as the goodness of our Thin Clothing gets found out.

2,000 styles of goods to make to measure.

WANAMAKER & BROWN,
Cor. Sixth St. and Penn Ave.

HOFFMAN'S Harmless Headache POWDERS cure ALL HEADACHE, *and act as a* BRACER in the morning, whether the head is affected by weak nerves or from the effects of liquor taken the night before. They are not a Cathartic
jy21-MWF

DOUGLAS & MACKIE,

Cordially invite you to their mammoth bargain feast this week. If low prices are the principal factors in quick sales, then it's a foregone conclusion that D. & M.'s immense stock will be cleared out in a very short time. A few specimen bargains below:

From a party who needed the money more than the goods, we cleared out a stock of newest style Seersuckers; they're worth 12½c, but our price is only 8c a yard.

Then we'll show hundreds of pieces lovely Satines, that nobody would grudge 15c a yard for, all at 10c a yard now. Just think of it!

Also the beautifully fine and elegant 35c and 37½c French Satines for 15c and 19c a yard.

A choice lot all-wool Challies at 25c a yard. They're worth pretty nearly double.

A very nice lot of figured, yard wide, 12½c Lawns for 5c a yard to-day.

And so on, all over the house. Bargains facing you at every turn. So, be advised, for your personal benefit. COME EARLY! FIRST CHOICE! SAVE DOLLARS!

DOUGLAS & MACKIE,

151, 153 and 155 FEDERAL ST., ALLEGHENY.
jy21-MWF

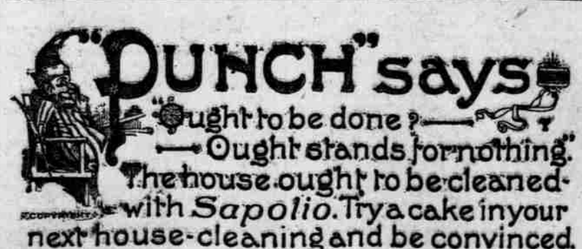

"IGNORANCE of the law excuses no man," and ignorance is no excuse for a dirty house or greasy kitchen. Better clean them in the old way than not at all; but the modern and sensible way is to use SAPOLIO on paint, on floors, on windows, on pots and pans, and even on statuary. To be ignorant of the uses of SAPOLIO is to be behind the age.

NEW ADVERTISEMENTS.

A WORLD OF TRIUMPH

Has been achieved by the physicians of the Catarrh and Dyspepsia Institute, at 323 Penn avenue, in the hundreds of permanent cures made since the commencement two years ago of their now immense practice.

As they give their whole time and attention to the exclusive treatment of catarrh and dyspepsia hence, their success in making cures.

Every day patients apply at this medical institution for treatment who have spent years of time and vast sums of money with doctors and medicines to no avail. The most of the patients received for treatment at the Catarrh and Dyspepsia Institute, and all of the testimonials published from patients cured, are from this class, and who had suffered from catarrh or dyspepsia in its worst form.

ANOTHER LIVING TESTIMONIAL.

Mr. Charles G. Haag, corner Bidwell and Franklin streets, Allegheny, is another living testimonial to a permanent cure made by these specialists. He had ringing sounds in his ears. His nose was continually stopped up, so that he had to breathe through his mouth. He had pain over and about his eyes. It was with great difficulty that he could clear his throat of the tenaceous mucus that dropped down from his head. In fact his throat became so much involved that his neck became stiff, producing cracking sounds when he turned his head. His sense of hearing began to fail, and he gradually grew worse until a cough set in.

Reading in the papers of the success of the catarrh specialists at 323 Penn avenue, in making cures he took a course of treatment and became cured. He adds: "This is to certify that I have been cured as above stated. I hereby sign my name, "CHARLES G. HAAG."

Remember the place, 323 Penn avenue.
Office hours, 10 A. M. to 4 P. M., and 6 to 8 P. M. Sundays, 12 to 4 P. M.

Consultation free to all. Patients treated successfully at home by correspondence. Send two 2-cent stamps for question blank and address all letters to the Catarrh and Dyspepsia Institute, 323 Penn avenue, Pittsburg. MWF

Protect Your Horse.

Horseshoeing being a most important operation, it is necessary that all shoers should understand the construction and diseases of the foot. The want of knowledge and skill of shoeing often generate many diseases, such as corns, quarter and center crack, which are very annoying. Attention given road, track and interfering horses.

I also manufacture a HOOF OINTMENT, guaranteed to keep horses' feet in good condition.
my9-58-MWF ANDREW FAPENBACH.

STEAMERS AND EXCURSIONS.

WHITE STAR LINE—
FOR QUEENSTOWN AND LIVERPOOL.

Royal and United States Mail Steamers.
*Teutonic, July 23, 8:30 am *Paisonic, July 25, 9:30 am
Britannic, July 2, 4 p m Britannic, July 30, 4 pm
*Majestic, July 9, 11:30 am *Majestic, Aug. 6, 10 am
Germanic, July 16, 4 p m Germanic, Aug. 13, 4 p m
From White Star dock, foot of West Twelfth st.
*Second cabin on these steamers. Saloon rates, $60 and upward. Second cabin, $40 and upward, according to steamer and location of berth. Excursion tickets on favorable terms. Steerage, $20.
White Star drafts payable on demand in all the principal banks throughout Great Britain. Apply to JOHN J. MCCORMICK, 639 and 401 Smithfield st., Pittsburg, or J. BRUCE ISMAY, General Agent, 41 Broadway, New York. je22-D

STATE LINE

To Glasgow, Belfast, Dublin, Londonderry, Liverpool and London.
FROM NEW YORK EVERY THURSDAY.
Cabin passage $55 to $80, according to location of state-room. Excursion $95 to $95.
Steerage to and from Europe at Lowest Rates.
"State of California" building.
AUSTIN BALDWIN & CO., General Agents,
33 Broadway, New York.
J. J. McCORMICK, Agent.
639 and 401 Smithfield St., Pittsburg, Pa.
mh12-80-D

CUNARD LINE—NEW YORK AND LIVERPOOL, VIA QUEENSTOWN—From Pier 40 North river: Fast express mail service. Aurania, July 26, noon Aurania, Aug. 23, 10 a m Umbria, Aug. 2, 6:30 a m Bothnia, Aug. 27, 3 p m Servia, August 9, noon Umbria, Aug. 30, 6:30 am Etruria, Aug. 16, 6 a m Servia, Sept. 6, 11 a m
Cabin passage—$60 and upward, according to location: intermediate, $35 and $40. Steerage tickets to and from all parts of Europe at very low rates. For freight and passage apply to the company's office, 4 Bowling Green, New York. Vernon H. Brown & Co.
J. J. McCORMICK, 639 and 401 Smithfield street, Pittsburg. jy21-D

ANCHOR LINE.

Atlantic Express Service.
LIVERPOOL via QUEENSTOWN.
Steamship CITY OF ROME from New York, SATURDAY, July 26, August 23, Sept. 20, Oct. 18. Saloon, $60 to $100; second class, $30 and $35.
GLASGOW SERVICE.
Steamers every Saturday from New York to GLASGOW AND LONDONDERRY.
Cabin passage to Glasgow or Londonderry, $50 and $60. Second class, $30.
Steerage passage, either service, $20.
Saloon excursion tickets at reduced rates.
Travelers' circular letters of credit and drafts for any amount issued at lowest current rates.
For books of tours, tickets or further information apply to HENDERSON BROTHERS, N. Y., or J. J. McCORMICK, 639 and 401 Smithfield st.; A. D. SCOBEE & SON, 65 Smithfield st., Pittsburg; S. M. SEMPLE, 45 North Diamond st., Allegheny. je3-54-MWF

NEW ADVERTISEMENTS.

GARPETS, WALL PAPER!

IN ALL STYLES, QUALITIES AND COLORS.

It will pay you to see our stock.
We can save you money, so don't put it off.
One hundred pair handsome Chenille Portieres at $5 a pair.
Come and see them.
Don't miss this great bargain.

Geo. W. Snaman,

136 FEDERAL STREET, ALLEGHENY.
fe6-113-MWF

CAUTION W. L. Douglas Shoes are warranted, and every pair has his name and price stamped on bottom.

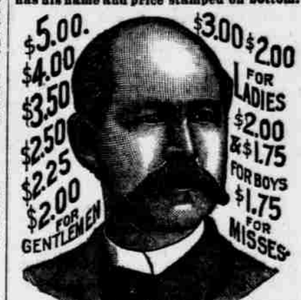

W. L. DOUGLAS $3 SHOE FOR GENTLEMEN.

Fine Calf and Laced Waterproof Grain.

The excellence and wearing qualities of this shoe cannot be better shown than by the strong endorsements of its thousands of constant wearers.

$5.00 Genuine Hand-sewed, an elegant and stylish dress Shoe which commends itself.
$4.00 Hand-sewed Welt. A fine calf Shoe unequalled for style and durability.
$3.50 Goodyear Welt is the standard dress Shoe, at a popular price.
$2.50 Policeman's Shoe is especially adapted for railroad men, farmers, etc.
All made in Congress, Button and Lace.

$3 & $2 SHOES FOR LADIES, have been most favorably received since introduced and the recent improvements make them superior to any shoes sold at these prices.

Ask your Dealer, and if he cannot supply you send direct to factory enclosing advertised price, or a postal for order blanks.

W. L. DOUGLAS, Brockton, Mass.

For sale by H. J. & G. M. Lange, Forty-fifth and Butler sts. J. N. Frohing, 389 Fifth ave. D. Carter, 73 Fifth ave. E. C. Sperber, 1326 Carson st, Allegheny City, H. Kossow, 108 Federal st., and E. G. Hollman, 72 Rebecca st. ja14-66-MWF

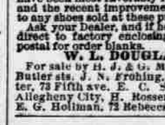

WHEN THE DEAFNESS IS CAUSED BY SCARLET FEVER, COLDS, MEASLES, CATARRH, &c. BY THE USE OF THE INVISIBLE SOUND DISC which is guaranteed to help a larger per cent. of cases than all similar devices combined. The same to the ears as glasses are to the eyes. Positively invisible. Worn months without removal. E. A. WALES, Bridgeport, Conn. jy18-1

RESORTS.

BEFORE LEAVING TOWN,

Send your silverware and valuables of all kinds to

FIDELITY TITLE & TRUST CO.'S SAFE DEPOSIT VAULTS,

121 and 123 Fourth ave. jel0-81

THE CHALFONTE, ATLANTIC CITY.—On the beach, North Carolina ave.; unobstructed ocean view; salt water baths in the house; elevator; now open.
feb-114-D E. ROBERTS & SONS.

CONGRESS HALL—
ATLANTIC CITY, N. J.
The coolest point on the island, facing Inlet and ocean. Accommodation, 500 guests. Superior table. For circular address
jy3-42-D R. HAMILTON.

THE WINDSOR, CAPE MAY, N. J.
Open June 14. Directly on the beach. Location unsurpassed.
W. W. GREEN, Proprietor.
je3-63-D

THE ARLINGTON,
OCEAN GROVE, N. J.
Accommodations and appointments first-class. Service the best. Accommodates 350. Will open May 1, 1890.
mh5-80-D WM. P. DOLBEY, Prop.

STATIONERY—CALLING CARDS, PORTFOLIOS, fountain pens, lap tablets, chatelaine bags, fine drinking cups and flasks; all requisites for comfort or traveling; a nice assortment of new goods at JOS. EICHBAUM & CO.'S, 48 Fifth ave, Pittsburg. je25-68

STOCKTON HOTEL—
CAPE MAY, N. J.
REMODELED AND REFURNISHED.
Cuisine and appointments of the highest order.
OPENS JUNE 30.
F. THEO. WALTON, Prop.
je26-31

BEDFORD MINERAL SPRINGS, BEDFORD, PENNA.,
In the Allegheny Mountains. Scenery unsurpassed. As a curative agent the water has no equal. All amusements. Hotel enlarged, improved and newly furnished. Open till October.
jy8-40 L. B. DOTY, Manager.

THE SHELBURNE,
Atlantic City, N. J.,
Remains open throughout the year. Every convenience, including passenger elevator and hot sea water baths. A. B. ROBERTS.
my18-15-D

HOTEL LAFAYETTE,
CAPE MAY, N. J.
Near the President's summer home. The finest beach in the world. Immediately opposite the new Iron Pier; owned by same management. Accommodation for 300 guests
je18-D JAMES & STEFFNER.

PARK PLACE HOTEL, SEWICKLEY—Twenty minutes from city; two minutes' walk from station; beautifully shaded; excellent location; delightful surroundings; all city comforts, open the year round. Call on or address W. H. S. McRELVY, Prop'r. jy18-73-D

CAMBRIDGE,
ATLANTIC CITY, N. J.
Ocean front.
$2 50 and $3 00 per day.
All modern conveniences. Cuisine of the best.
SAMUEL H. LEWIS, Prop.
W. E. COCHRAN, Manager. jy8-MWF

THE MANSION,
ATLANTIC CITY, N. J.
Enlarged, Remodeled, Refurnished, Brophy's Orchestra from June to October. Finely appointed Cafe and Billiard Room. Coaches to and from depots and to beach during bathing hours.
Open All the Year.
je2-28 CHARLES McGLADE.

RAILROADS.

PITTSBURG AND CASTLE SHANNON R. R. Summer Time Table. On and after March 30, 1890, until further notice, trains will run as follows on every day, except Sunday. Eastern standard time: Leaving Pittsburg—6:20 a. m., 7:10 a. m., 8:00 a.m., 9:20 a. m., 11:20 a. m., 1:40 p. m., 3:40 p. m., 5:10 p. m., 5:50 p. m., 6:30 p. m., 9:30 p. m., 11:30 p. m. Leaving Arlington—5:40 a. m., 6:25 a. m., 7:15 a. m., 8:05 a. m., 10:25 a. m., 1:00 p. m., 2:40 p. m., 4:20 p. m., 5:05 p. m., 5:45 p. m., 7:15 p. m., 10:35 p. m. Sunday trains. Leaving Pittsburg—9:5 a. m., 12:05 p. m., 2:05 p. m., 3:10 p. m., 7:15 p. m., 9:00 p. m. Leaving Arlington—9:10 a. m., 10 p. m., 1:00 p. m., 2:40 p. m., 6:00 p. m., 8:00 p. m., 9:50. JOHN JARN, Supt.

NEW ADVERTISEMENTS.

July 21, 1890.

"If, in talking from morning till night,
A sign of our wisdom there be,
The swallows are wiser by right,
For they prattle much faster than we."
—Moore.

And, if there's any virtue in long "ads" and loud talk, other dealers must be selling their goods at lower prices than we.

But do they? Well, no! Not much!

We believe in making our announcements brief and to the point. If we have Bargains, we tell you so without much flourish of trumpets.

Here are a few. They recommend themselves. They need no lengthy descriptions.

$10 TEN DOLLARS $10

Men's good, fine, stylish Dress Suits at $10. Every house can advertise suits at $10, but there isn't one throughout the length and breadth of the land that'll sell you suits of equal style, make and quality at $10.

The limited number of suits, however, compels us to confine this sale to three days only, viz: To-day, to-morrow and Wednesday. If your're wise, you'll be on deck.

$3 THREE DOLLARS $3

Our special sale of Boys' Fine Short-Pant Suits is attracting the universal attention of mothers having boys to clothe. Other dealers might advertise the same thing, and yet not cause a ripple of excitement. But you know the difference between words of wind and words of weight, bargains and buncombe, fact and fiction. Our Short-Pant Suits at the reduced price of $3 are incomparable bargains. Sizes to fit all boys, from 4 to 14 years old.

DURING THIS SALE

We will continue to give one of our

AMUSING CASTONET WHEELS,

Charming, Delightful Novelties for Boys,

GRATIS

WITH EACH AND EVERY BOY'S SUIT.

KAUFMANNS,

Fifth Avenue and Smithfield Street.

RAILROADS.

PENNSYLVANIA RAILROAD—ON AND after June 9, 1890, trains leave Union Station, Pittsburg, as follows, Eastern Standard Time:

MAIN LINE EASTWARD.

New York and Chicago Limited of Pullman Vestibule daily at 7:15 a. m.
Atlantic Express daily for the east, 3:20 a. m.
Mail train, daily, except Sunday, 3:30 a. m. Sunday, mail, 8:40 a. m.
Day express daily at 8:00 a. m.
Mail express daily at 1:00 p. m.
Philadelphia express daily at 4:20 p. m.
Eastern express daily at 7:55 p. m.
Fast Line daily at 8:10 p. m.
Greensburg express 5:10 p. m. week days.
Derry express 11:50 a. m. week days.
All through trains connect at Jersey City with boats of "Brooklyn Annex" for Brooklyn, N. Y., avoiding double ferriage and journey through N. Y. City.
Cresson and Ebensburg special, 2:55 p. m., Saturdays only.
Trains arrive at Union Station as follows:
St. Louis, Chicago and Cincinnati Express, daily ..... 2:00 a. m
Mail Train, daily ..... 8:10 p. m.
Western Express, daily ..... 7:45 a. m.
Pacific Express, daily ..... 12:45 p. m.
Chicago Limited Express, daily ..... 9:30 p. m.
Fast Line, daily ..... 11:50 p. m.

SOUTHWEST PENN RAILW