LIVELY IN LANCASTER.

A Hot Primary Election With Some Results Still in Doubt.

MARTIN'S SLATE FOR DELEGATES,

Supposed to Favor Delamater, Seem to Have Been Successful.

A CLOSE CONTEST IN ONE DISTRICT

[SPECIAL TELEGRAM TO THE DISPATCH.]

LANCASTER, May 4.—The fierce political contest waged at the Republican primaries in this county on Saturday may not be concluded until the final decision of the board of return judges to-morrow. The present is what is known as the big year in local politics, nominations for municipal and county offices falling together triennially. The importance of the contest was added to by the nominations for Congress and State Senator in the Fourteenth district and delegates to the State Gubernatorial Convention also happening to be chosen at this time.

It was in all respects the most interesting and remarkable contest ever known in Republican ranks here, calling out the largest vote ever polled and accompanied by the greatest expenditure of money and debauchery of the ballot. It was equally remarkable in the spectacle it presented of former friends battling against each other and enemies of long standing suddenly reconciled and working together for the same candidates.

BROSIUS AN EASY WINNER.

It early became apparent that the two-term principle would give Congressman Brosius a walkover. All the schemes of the opposition to combine on a candidate against him came to naught and failed to disclose any candidate strong enough to make the fight. When at a late day S. M. Myers concluded to announce himself, it was against the judgment of most of his political friends, and the result shows that while there was a strong protest against Brosius, it was without organized strength or effective direction. He will have more majority than Myers has votes, and already his supporters throw up their hats for Brosius for a third term.

It is clearly recognized, too, that some of his most discreet friends had an understanding with the Hartman ring faction that Brosius should not be hurt if he kept his fingers out of the other fights. A like arrangement operated largely to the advantage of E. K. Martin, the local candidate for Lieutenant Governor. He picked out six delegates pledged to support his cause in the State Convention and put them into the field. He allowed his cause to be complicated with no other candidate's interests and was spared opposition from many of his old enemies on this account.

VERY NEAR DEFEAT.

While Martin's men for delegates had practically a walkover in the country districts, an element of intense opposition to the city delegates for Martin developed in the past week, and came very near to visiting defeat upon Lancaster's State candidate in his own home district. Since last Monday the friends of General Hastings, led by Colonel B. F. Eshelman, aided by William R. Leeds from Philadelphia, and Mr. Lawrence Brown, of Bellefonte, who has been here in person, had been trying to carry the town against Martin to elect Dr. H. E. Muhlenberg to the State Convention in Hastings' interest.

They failed by 150 in a total vote of 3,745, which was uncomfortably close for Martin's man Blickenderfer, but now that he has a full local delegation of six, he goes to the State Convention with a hopeful outlook and ready to serve anybody except Hastings after Delamater is retired from the contest for first place. Ugly rumors are afloat of large sums of money sent here both in the interest of Hastings and of what was construed to be the Quay slate, and certain it is that during the past week there has been no scarcity of boodle on either side, and that on Saturday afternoon as high as $5 were paid for individual votes for State delegates.

CAMERON'S FRIENDS USING.

Senator Cameron's immediate friends throughout the contest showed a disposition to work through quietly a Legislature delegation that would be favorable to his renomination, and in this they seem upon the whole to have been successful. They had no serious interference from Brosius, Martin or the distinctly Quay elements. For Senator in the upper district Kauffman was recognized as the Quay candidate and Smith as the straight Cameron favorite, but the third candidate, J. Stober, backed by Boss Mentzer and ex-Senator Roebuck, turned up as a powerful third faction, and up to late this afternoon the three were abreast in the race.

It may require the official vote to determine which of them is elected, and there will probably be not over 100 difference between them. The chances at present are in Stober's favor, with Smith second and Kauffman third—all scared and none hopeless. Bellingfelt falls away behind. In the city district the present member of the Legislature, W. W. Franklin, won by 500 over Frank McClain, who was backed by both Sensenig and Mentzer. In the lower Assembly district A. C. Baldwin, the present member, is renominated, with second place in doubt between Eaby and Heidelbaugh. In the upper district Seifert and Boyd, both of whom were defeated by very close votes two years ago, are certainly nominated, with the chances favoring Dr. H. K. Blough for third place.

A POPULAR CANDIDATE.

For Sheriff, John Sides proved as popular as had been predicted, and wins by an enormous majority. He had widespread popular sympathy, and owes his success to no particular boss or faction, although Levi Sensenig, J. W. Johnson and J. T. Strine backed him heartily. Two of his deputyships are already assigned to ex-Deputy Hippey and Charles M. Strine, who on the eve of the primary withdrew as a candidate for Quarter Sessions Clerk.

The most jubilant man in the county, and the one who carries it out with the greatest personal victory, is Lew Hartman. Three years ago he ran for a second term as Prothonotary and was flattened out. His enemies followed up his defeat with criminal prosecution of his friends in several election boards and sent them to jail. He seemed to be ruined as a politician. His candidate for Mayor in February last was beaten, hundreds of the Mentzer Republicans openly cutting him.

When Hartman proposed to run again for a lucrative county office his best friends denounced his scheme as suicidal, and predicted that he would drag down all his faction in defeat. A violent quarrel with Levi Sensenig some weeks ago seemed to drive away his strongest supporter, but he has triumphed over all and galloped over the course an easy winner. His candidate for Register, Geyer, and for County Treasurer, Hiestand, have also pulled through, and his reconciliation with the Martin forces promises to be permanent. On the balance of the ticket there was a scattering fight, and the winners for all the places cannot positively be named until the returns from the back districts are brought to town to-morrow.

ALL ARE ANXIOUS.

All day the city has been filled with anxious candidates and busy workers at the different headquarters figuring out the results. At a dozen back offices, taverns and saloons groups can be found receiving and awaiting returns, explaining events and scheming for the return judges meeting. An extra evening edition of the *Intelligencer*, giving the results as far as heard, sold largely on the streets as the Sunday schools were dismissed this afternoon, and the people went to evening church. The usual runners have gone out to the country to get news and alter returns, if necessary, and to-morrow's assemblage of return judges may be enlivened by some exciting events.

At a late hour to-night the following were generally conceded to be winners: Congress, Marriott Brosius; Assembly (Northern district), A. G. Seyfert, C. G. Boyd; Southern district, A. C. Baldwin; city, Walter W. Franklin; Sheriff, John Sides; Prothonotary, Lewis S. Hartman; Register of Wills, George S. Geyer; County Treasurer, Theodore Hiestand; Clerk of Orphans' Court, I. N. S. Will; County Commissioners, Albert B. Worth, Benjamin Hershey; Prison Keeper, Jacob S. Smith. Delegates to State Convention, the six men slated for Martin and presumed to be favorable to Delamater. For State Senate is yet anybody's fight and for Clerk of Quarter Sessions the chances seem to be about even between Fry and Urban.

PAYING THE PIPER.

Saturday Night Roisterers Whack Up for Their Fun—Some of Them Put Out of Temptation's Way for Awhile—Sunday Police Courts.

Forty-six ladies and gentlemen stepped up to Piper Gripp yesterday morning, and paid for the merry dance they led the police the evening before.

Mrs. Mary Carroll, of the Yellow Row, was arrested early yesterday morning, surrounded by 157 bottles of beer, and seven earnest and enthusiastic drinkers. Mrs. Carroll's husband was caught at the same trick a week ago, and was sent to the workhouse for 60 days. He will get out just one week before his wife. The rest of the party was discharged.

Mike Boho was married Saturday evening at the residence of his brother on Tustin street. After the bride the greatest attraction was found in four "quarters" of beer. The festivities were at their height, and all the sleepy people in the neighborhood were cursing the party, when Officer Bagley swooped down and arrested the bridegroom and seven male guests. Magistrate Gripp was lenient and discharged them all.

Peter Boyle volunteered to instruct Officer Arthur in his duty. Boyle will have 30 days in which to draw up new police regulations.

Stella Koehler, of 433 Thirty-third street, was arrested for selling liquor without a license, and her five guests were taken along. No liquor being found the whole party was discharged.

The other cases were trifling and were disposed of summarily.

The increased number of saloons on the Southside evidently had an effect on the police business in that section of the city Saturday night, as there were 39 cases before Magistrate Succop at the Twenty-eighth ward station yesterday morning. This was exclusive of the persons who were arrested on warrants for illegal liquor selling. Of the latter class Mrs. Elizabeth Coxen, Jacob Eichley, John Shay and Frank Meyers furnished bail yesterday morning for a hearing.

Early yesterday morning Inspector McKelvey and Captain Stewart called at the residence of Ed Grinder, No. 126 South Twenty-first street, to see how his business was prospering. The time was a little unseasonable for a lively traffic, but, early as it was, the officers found that the host was still doing business at the old stand. They were sorry to drag Mr. Grinder away from his business, but it had to be done, and the trio started for the Twenty-eighth ward station, where Judge Succop was holding court. Mr. Grinder was unable to pay a fine of $50 and costs on the charge of keeping a disorderly house, made against him by Inspector McKelvey, and was committed for 60 days.

Mayor Wyman's hearing yesterday morning was prolific of a number of disorderly conduct cases, but none of them of any unusual interest. John McGuire paid $10 and costs. John Sarber and James Martin went to jail for ten days and James Malarky for five, while Thomas Walsh, Jack Burke, Tonie Lendo, Frank Seisan, Joe Farmer, Peter Roman, Alex Brown and George Brown paid $5 and costs each, all for disorderly conduct.

Magistrate Hyndman disposed of seven drunks and disorderly cases at the Nineteenth ward station yesterday morning.

SILCOTT FOUND ONCE MORE.

His Ohio Friends Claim He Is Sojourning on the Isle of Wight.

CINCINNATI, May 4.—A West Union, O., special to the *Commercial Gazette* says:

It has at last been definitely ascertained that C. E. Silcott, the defaulting cashier of Sergeant-at-Arms Leedom's office, has been a resident of the Isle of Wight (England) since his mysterious disappearance from New York last winter. Soon after Silcott's disappearance his wife came to this county (their old home) and visited her brother-in-law at Youngsville, "Slick" Silcott. Several days after that Sam Colfas, of Baltimore, as he was introduced, called on Mrs. Silcott and accompanied her to West Union, where her father resides. Colfas only remained here one hour and then left for the East. He explained his visit by saying that he had stepped off to see how Mrs. Silcott was, by request of her son, Craven, who held a position in one of the departments at Washington. Mrs. Silcott remained in this vicinity until about two weeks ago, when she received several telegrams, one a cypher one, and then Sam Colfas again made his appearance for another hour.

Mrs. Silcott had her clothing all packed and seemed to be awaiting his coming. She was driven to the depot by Colfas, and they left on the first east-bound train. Mrs. Silcott told some of her friends that she was going to her son's, who had removed to Baltimore since his father's disappearance. At Baltimore she took passage for England, and in a letter written to a near relative, found by a gentleman of Youngsville, which had been lost by the person for whom it was intended and by whom it evidently had been read and lost, says that Silcott met her, and that now they are happily settled. Mr. Leedom, who is now at home here, received a telegram from Washington yesterday evening stating that Mrs. Silcott was met by her husband on the Isle of Wight. From appearances now it would seem that several persons, near relatives, have not been near so ignorant of his whereabouts at any time as has been the general public.

SUCCESS OF PROFIT SHARING.

An Increase in the Amount Distributed From Year to Year.

[SPECIAL TELEGRAM TO THE DISPATCH.]

CINCINNATI, May 4.—The semi-annual profit sharing took place at the Proctor & Gamble factory at Ivorydale yesterday. The amount distributed was $14,875 47, being $4,256 69 more than was divided last October, and $4,493 37 more than was shared a year ago. This is the sixth time the employes of the company have shared in the profits, and there is no doubt that the generosity of the firm in this matter has much to do with the continued good will and satisfaction of their employes, who by extra exertion, add not only to the profits of the firm but also to their own.

Since this system was adopted the company has paid to its workers the sum of $60,880 51, entirely distinct from wages.

Another Counterfeiter Caught.

William H. Speicher, another of the Cambria county gang of counterfeiters, was arrested yesterday by United States Detective McSweeney and placed in jail for a hearing to-day before Commissioner McCandless.

Nervous Disorders.

Dr. Flint's Remedy must be taken when excessive or continuous muscular exertion, exciting passions, or over-indulgence, stimulating food or drink, or nervous disorders have long continued. Descriptive treatise with each bottle. At all druggists, or address Mack Drug Co., N. Y.

It Drew the Crowd.

Our announcement of a great sacrifice sale of fine clothing drew the crowds to our store all last week. People appreciate the bargains we are giving them. To-day we shall continue to sell men's fine suits, always sold at $18, $20 and $24, for $10 and $12. An elegant French clock presented free with every sale of $15 or over. P. C. C. C., Cor. Grant and Diamond sts., opp. the Court House.

Always the Best.

Don't be deceived by flaming advertisements. Marvin's superior breads are the only ones that equal the famous loaves that your mother used to make when you were a boy. Don't get any other. When you want bread always ask your grocer for Marvin's. MWS

WAYS OF STAGE FOLK.

Some of the Little Eccentricities Actors and Actresses Display

IN THEIR MOMENTS OF LEISURE.

Stuart Robson's Amusing Attempts at Playing a Barber's Part.

PITTSBURG PEOPLE IN NEW YORK

[CORRESPONDENCE OF THE DISPATCH.]

NEW YORK, May 5.—As a rule all professional actors affect some whimsical eccentricity after arriving at a certain degree of prominence. I mingle with hundreds of them almost daily, and each and everyone is possessed with the idea that to be successful on the "staige" some little caper must be cut in their everyday life to attract attention.

Yesterday I was being shaved in the St. James Hotel barber shop, when I noticed Stuart Robson sitting next to me, with a waxed-haired, razor-wielder standing idly yet interestedly looking on. The famous funny fellow was shaving himself, and the sound of that blade traversing the stubble-field of his physiognomy was like unto the gentle touch of a small boy, a short stick and a paling fence.

He won't allow a barber to divest him of that hirsute wire which adorns his face, and the greatest joke about this idea is that he doesn't know how to shave himself. He looks like he needed a shave, no matter how often the habit has been indulged in during the week.

MAKES THE BARBERS STARE.

Another strange feature of this jugglery is that instead of Mr. Robson shaving himself down, as other mortals do, he persistingly pushes the sharp steel up against the grain of the beard. The barbers all stand back aghast and wonder how he survives such an ordeal, but no one is more complacent than he when the job is done. The clever comedian then seeks the washstand, allowing the bowl to be filled with cold water, into which he plunges his whole head and face, holding his breath as long as possible. After this the poor barber gets a chance at him.

His only opportunity has now arrived, and he takes advantage by vigorously rubbing down the "patient," who will not deign to allow a plebeian handle him. After all this is finished Mr. Robson pays the usual price of a shave, shampoo and brush, but practically he has done all the work himself.

One not in the business cannot imagine to what a poor stage-struck girl is subjected when she faces the stern and critical manager of a company, there to display her talents, whatever they may be. I accompanied a young lady the other day to a manager's office up town just to see and hear what goes on in such a place when a new subject arrives. The young actress during the past season has been a popular favorite throughout the country, possessing lots of personal beauty and a very charming voice, besides having other accomplishments which go to make up the requisites of a successful all-around actress.

UNPLEASANT FOR HER.

She wished to join a certain company which goes out with a new piece next season, and the manager is endeavoring to get together a band of bright lights in the profession. The young lady answered an invitation to call at 3 o'clock in the afternoon. When she made her appearance she was welcomed only with a business-like warmth by the cold and worldly manager. About the room sat several other men, who were joking and telling hard-luck stories about some rival companies, which was a "frost" in Denver, or 'Frisco, and immediately after expatriating upon the enormous business done by their party in Omaha, or Chicago. While all this talk was going on, we entered.

"Are you ready to try your voice, Miss So-and-So," asked the manager, at the same time motioning for a professor of music to the piano.

"Yes," she answered, hesitatingly, as she worriedly gazed about the room at the ogling spectators. "But," continued she, "not before all these strangers."

"Why, certainly, they won't hurt you."

And so she had to display her vocal talents in the presence of a whole room full of people. She afterwards told me that such an experience was extremely embarrassing and unsatisfactory, much more so than before a large audience in a theater.

HOW STARS ARE DISCOVERED.

I also discovered that many of the strangers sitting around were the agents of different managers who are constantly on the lookout for new material in the profession, and if this young lady or any one made a favorable impression on them, they so report to their respective employers. Thus it is that many stars are brought out in the theatrical world; also the chances are that many are kept in the background just because of the mortifying presence of bold, bad men at a "private" rehearsal.

H. P. Dilworth, the prominent young commission broker of your city, is at the Gilsey. I had a very entertaining talk with him there yesterday upon subjects of general interest to Pittsburgers. He is a young man of nineteenth century ideas, coupled with an indefatigable disposition, which has placed him foremost in the younger ranks of business men of the Gas City. He has just passed the thirtieth mile stone, but his premature gray hair—a singular feature of the Dilworth family—leads people to think him much older. His firm recently became associated with the Claus Spreckles mammoth sugar refineries, which is the largest in the world and one which has successfully battled against the great Sugar Trust.

Mr. Dilworth is also identified with coal and glass interests in Western Pennsylvania. He speaks of Pittsburg and its adjacent towns as being in a happy state of prosperity, far exceeding any era in its history. Now that the Schenley heir is contemplating more improvements he thinks that Pittsburgers should be abundantly satisfied with its plethoric gain, as against the larger cities in the country. He goes from here to Boston, where business engagements will occupy his full time.

TO EUROPE FOR REST.

Wilson G. McCandless, with his family, have apartments at the St. James. They will sail for Europe on the 14th, so I am informed. Mr. McCandless, his many friends will be glad to learn, is enjoying better health than for months past. He tells me that New York agrees with him far more than Pittsburg, which is accounted for in the fact that he indulges in that panacea for all ills—rest—to a much larger degree here than when involved in the trying duties of a bank president.

It is probably distasteful to anyone to have his native city run down by a nonresident, but the way Philadelphians are quizzed when they come over here is something pitiful to behold. And they deserve it, too. I had occasion to run over there this week, and the contrast was so great that my friend who accompanied me could not remain over night. When anyone speaks of going to Philadelphia, he invariably is met with the remark, "Philadelphia? Why where is that place? Is it on the map?" To further illustrate the disdainful feeling a New Yorker has for the City of Brotherly Love and green shutters, a little colloquy in the "City Directory," between the clerk and porter of a hotel, fittingly covers it.

A new guest arrives, the porter takes his card and baggage up to the office, while the countryman from the banks of the Schuylkill awaits the assigning of his room. As the porter goes out, the clerk asks, "Where's the gentleman from?" "Philadelphia," answers the porter. "Well go up and show him how to turn off the gas." The audience fairly howl at this bit of so-called humor, at the expense of "the water station" 90 miles from here.

PITTSBURG PEOPLE IN GOTHAM.

During the past few days the influx of Pittsburgers to the metropolis has been decreasing. Notwithstanding I met them on all the prominent thoroughfares and in the leading hotels. Among the ones whose names are known to every one in your city, I noticed the following: W. A. Magee and wife, who have just returned from a southern trip; J. M. Hemphill and wife, J. B. Ricketson, Joshua Rhodes, James H. Murdock, Christopher L. Magee, J. R. McGinley, of the Philadelphia Company; E. M. Byers and wife, Miss M. P. Laughlin, Miss Leila Laughlin, Miss Magee, Miss C. C. Denning, W. B. Rhodes, Captain J. J. Vandergrift, of the Standard Oil Company; H. C. Frick and family, Arnold A. Plume, one of the wealthiest men of Franklin, Pa.; James P. Thompson, the furniture dealer; Colonel J. P. Witherow, N. Preston, C. H. Cameron, G. W. DeHaven, A. Leo Weil, George A. Kelly and wife, Jas. Laughlin, wife, child and three maids, E. M. Ferguson, Henry Laughlin, Miss Rachel Hays, G. Fahnestock.

I was in error last week in saying William McCreery sailed for Europe. It should have been Mrs. William McCreery and daughters, Lidie and Emilie. The latter, who is already a brilliant musician, will perhaps complete her education in Germany.

LYMAN KAINE.

SHOWBILLS ROUNDLY DENOUNCED.

A Street Preacher Entertains a Large Crowd in Allegheny.

An outdoor evangelist named Grier, who on Sunday evenings declaims from the eastern steps of the Allegheny City Hall, last evening stoutly berated a goodly-sized assemblage of people, who stood in the drizzle, for the manifold sins of these twin cities. He denounced, as a burning disgrace, the display on bill boards of the pictures of variety show and comic opera beauties. "They are," he declared, "vile in every sense. Their gaudy colors attract the youth—young girls as well as young men. Fathers and mothers, would you be willing to dress your sons and daughters in the style of these pictures and let them walk down street? No, you would not. But you think nothing of letting them see these pictures on the walls and in the windows. They are not satisfied with seeing them. They must go to the theater where the plays are presented, and thus not only vitiate their minds, but waste their money and their time. If all the Christian people of these two cities would unite, they could suppress the vile representations within two weeks.

"How the Sabbath is desecrated here! To-day I saw a horrible thing. A man, who secured his license by not telling the truth, had his saloon doors wide open. The six week days were not enough for him, but he must desecrate the Sabbath by having workmen laying a new floor for him, for the sake of the mighty dollar. If whisky was not drank there, it is beyond my comprehension. If Jesus Christ were on earth he would shed no tears over such a mean, low-lived, contemptible, vile, unprincipled scoundrel."

NO CHANGE IN THROUGH TRAINS,

But the Local Accommodations on the Pennsylvania Will be Hummers.

Chief Train Dispatcher Culp, of the Pennsylvania road, is a busy man these days, working on the summer schedule. He went to Altoona last evening to confer with the officials there about running the trains.

Mr. Culp could only say definitely that the schedule of the through passenger trains would not be changed, except that the Eastern express that leaves the city at 1 P. M. will run 15 minutes faster to Altoona, making the trip by 5:45, instead of 6 o'clock. The schedule of the local trains has not been prepared either, but all the trains as far out as Wall will be quickened. Some of the trains will make fewer stops than now, while others will make all the stops, but faster time will be made between stations. The engines are capable of making almost 60 miles an hour.

Some important changes in the running of trains are to be made on the West Penn. Superintendent Hutchinson would like to put on fast express trains, but he doesn't see his way clear. The local accommodations as far as the Allegheny river will be increased by the addition of several trains. This will relieve the traffic on this end of the line, and the through trains can make fewer stops and better time from Butler Junction into the city. More trains will also be added to the Butler branch.

Superintendent Hutchinson has the grading done for additional track, but he can't go ahead with the work until the appropriation is authorized by the directors.

A LAZY OAKLAND MAN'S DOG.

Trained to Drop The Sunday Dispatch Into the Postoffice Box.

A well-known resident of Oakland has a large Newfoundland dog that is a wonder in his way—and he weighs about 160 pounds. The gentleman walked into THE DISPATCH business office yesterday, accompanied by his dog, and purchased an additional paper to mail to a relative in Illinois. The paper was wrapped up, and after placing a 2-cent stamp on the wrapper and addressing it, the gentleman gave the paper to the dog. The owner got into his buggy and drove to the postoffice, the dog running alonside the horse. At the postoffice the gentleman stopped, but the dog didn't. He mounted the steps, trotted down the corridor to the receiving boxes, and talking hold of one end of the paper in his teeth, he inserted the other in the opening into the paper box, and with his nose pushed it through the hole. He had no hesitancy about brushing his wet coat up against the light check trousers of several young men standing near the box, and when one of them wanted to help him push the paper through the opening he growled, as much as to say, he knew his business and could get along without outside assistance.

After depositing the paper in the box the dog bounded out again to his master, who was waiting for him. "It took me two weeks to train him to do that trick, but it paid me for the trouble," said the gentleman, as he drove off.

Uncle Sam's Prisoners.

Marshal Baring last morning brought to this city for trial in the United States District Court J. J. Shook, of Nicholson, Pa., accused of sending improper matter through the mails, and Thomas Carmody, of Clark's Summit, Pa., charged with perjury.

HEADACHE, neuralgia, dizziness, nervousness, spasms, sleeplessness, cured by Dr. Miles' Nervine. Samples free at Joseph Fleming & Son's, Market st.

In the Spring

Nearly everybody needs a good medicine. The impurities which have accumulated in the blood during the cold months must be expelled, or when the mild days come, and the effect of bracing air is lost, the body is liable to be overcome by debility or some serious disease. The remarkable success achieved by Hood's Sarsaparilla, and the many words of praise it has received, make it worthy your confidence. It is the "ideal Spring Medicine."

"Last spring I was completely fagged out. My strength left me and I felt sick and miserable all the time, so that I could hardly attend to my business. Hood's Sarsaparilla cured me. There is nothing like it." R. C. BEGOLE, Editor Enterprise, Belleville, Mich.

Hood's Sarsaparilla

old by all druggists, $1; six for $5. Prepared only by C. I. HOOD & CO., Lowell, Mass.

100 Doses One Dollar

BLOOKER'S DUTCH COCOA.

150 CUPS FOR $1.

CHOICEST, PUREST, BEST. TRY IT.
je24-MTTF

HE LIKES RAINY DAYS.

Officer Crossan Apparently Not in It on Nice Weather.

"This is the kind of weather I like to see," said Officer Garrett Crossan, one of the handsomest policemen on the force, as he knocked the rain from his helmet with his mace yesterday afternoon at the postoffice corner. It had been raining steadily all afternoon, and the only protection the officer had was a gumcoat; yet, despite this fact, he was happy. "I have not been compelled to say 'move on' once to-day, which is a rare occurrence on Sunday. You see, a rainy day keeps the loafers off the avenue, and the heavier the rain the fewer loiterers are to be seen. On a nice day it beats anything to see the way young fellows will stand, blockading the sidewalk, and it gets monotonous to tell the same crowds every half hour or so to get a move on.

"When the young loafers see me coming they gaze up at the top of the building on the opposite side of the street, and study the architecture of the structure. On rainy days they like to take up positions in doorways and study the footgear of young women. As I said before, tastes are different. I like rainy days, notwithstanding my wet condition, and dislike sunshiny weather."

An Ex-Policeman Considered Insane.

Owen Hummel, an ex-policeman, late night watchman at Brown & Co.'s Iron and Steel Works at Tenth street, was arrested last night while roaming through the Twentieth ward. He is stated to be insane, and was committed to jail for ten days by Magistrate Succop, in order that his mental condition may be looked into.

Gratifying to All.

The high position attained and the universal acceptance and approval of the pleasant liquid fruit remedy Syrup of Figs, as the most excellent laxative known, illustrate the value of the qualities on which its success is based and are abundantly gratifying to the California Fig Syrup Company.

DIED.

BREITWIESER—On Sunday morning, May 4, 1890, at 6:30 o'clock, WILLIAM G. BREITWIESER, aged 61 years 5 months 6 days.

Funeral takes place from his late residence, No. 1017 Carson street, Southside, on TUESDAY AFTERNOON, May 6, 1890, at 2 o'clock. Interment at a later hour. 2

CONWAY—On Saturday, May 3, 1890, at 11:45 P. M., at her residence, Mayflower street, East End, JOHANNA, wife of Michael Conway, aged 33 years.

Funeral on TUESDAY at 8:30 A. M. Services at Sacred Heart Church at 9 A. M. Friends of the family are respectfully invited to attend.

GOSSETT—Saturday, May 3, at 8 A. M., at the residence of her brother-in-law, Z. Cruikshank, 214 Arch street, Allegheny, MAGGIE V. GOSSETT, daughter of Nathan Gossett, in the 29th year of her age.

Funeral services on SUNDAY EVENING, at 6 o'clock. Interment private on MONDAY at 10:30 A. M.

[Steubenville papers please copy.] 2

HAHN—On Saturday, May 3, 1890, at 8 P. M., at his residence, on Neville Island, HARRY HAHN, in the 58th year of his age.

Funeral on MONDAY, May 5, at 2 o'clock P. M., from his late residence, Neville Island. Friends of the family are respectfully invited to attend.

KENNELLY—On Saturday, May 3, 1890, at 9:30 P. M., DANIEL KENNELLY, aged 55 years.

Funeral will take place from his late residence, Fifty-fourth street, on MONDAY, May 5, at 8:30 A. M. Friends of the family are respectfully invited to attend. 2

KENNELLY—On Saturday, May 3, 1890, at 10 P. M., MARY, eldest child of John and Deborah Kennelly (nee Stack) aged 2 years 6 months.

Funeral from the parents' residence, Millvale borough, on MONDAY at 2 P. M. Friends of the family are respectfully invited to attend. 2

MACRUM—On Sunday morning, May 4, HEPHZIBAH WALLIS, widow of the late James M. Macrum.

Funeral from her late residence, in Sewickley, on TUESDAY, May 6, at 3 o'clock.

MEUSCHKE—Suddenly, on Saturday, May 3, 1890, at 4 P. M., CHARLES, eldest son of Henry and Liebetha Meuschke, aged 9 years, 1 month and 4 days. Residence corner of Bingham street and Diamond square, Southside, city.

Funeral service MONDAY, May 5, at 2 P. M. Interment private.

MEERHOFF—At Irwin, Pa., on Sunday, May 4, at 7 A. M., MARY HILDA, daughter of William and Annie Meerhoff (nee Floyd) aged 18 months.

Funeral from the residence of Mrs. C. Floyd, 451 Thirty-third street, THIS (Monday) AFTERNOON at 3 o'clock. Friends of the family are respectfully invited to attend.

NIMMONS—On Sunday, May 4, 1890, at 2 P. M., MARGRETT GRIER, daughter of John and Margrett Nimmons, aged 11 months and 21 days.

Funeral will take place from the residence of her parents, No. 5160 Carnegie avenue, on TUESDAY, May 6, 1890, at 2 P. M. Friends of the family are respectfully invited to attend. 2

PARSONS—On Sunday, May 4, at 1:30 A. M., JOSEPH PARSONS, aged 75 years.

Funeral from his late residence, No. 1 Race street, Allegheny, on MONDAY at 3:30 P. M. Friends of the family are respectfully invited to attend. 2

PRESTON—On Saturday, May 3, 1890, at 7 P. M., ADDIE REX, wife of George B. Preston.

Funeral services at the residence of her husband, Penn avenue, between Lang and Homewood avenues, on TUESDAY AFTERNOON at 2 o'clock. Interment private at Allegheny Cemetery. 2

[St. Louis and Philadelphia papers please copy.]

QUIGLEY—On Saturday, May 3, 1890, at 4:50 P. M., EDWARD QUIGLEY, in the 52d year of his age, at his residence, Bates street, Oakland, city.

Funeral TUESDAY, May 6, at 9 A. M. from his residence.

SMITH—On Saturday, May 3, 1890, at 11:30 A. M., AUBREY J. SMITH, aged 27 years.

Funeral services at McNulty's Chapel, Center avenue, East End, on MONDAY, May 5, 1890, at 3 P. M. Americus Castle and sister castles, K. G. E., are respectfully invited to attend the funeral.

STERN—At New York City, on May 4, 1890, PHILLIP STERN, in the 75th year of his age, brother of Herman Stern, of No. 270 Western avenue, Allegheny City.

TOOLE—On Sunday, May 4, at 5:20 A. M., MARY, youngest daughter of Martin and Ellen Toole.

Funeral on MONDAY, May 5, at 2 P. M. from the parents' residence, No. 112 South avenue, Allegheny. Friends of the family are respectfully invited to attend.

WITT—On Sunday, May 4, 1890, at 10 P. M., at his residence, 1209 Penn avenue, JOSIAH WITT, in the 71st year of his age.

Notice of funeral hereafter.

WYNN—On Saturday, May 3, 1890, at 10 P. M., Mr. J. Y. WYNN, at his home in Shousetown, in his 66th year.

Funeral services at M. E. Church TUESDAY MORNING at 10 o'clock. Friends of the family are respectfully invited to attend.

ANTHONY MEYER,
(Successor to Meyer, Arnold & Co., Lim.,)
UNDERTAKER AND EMBALMER.
Office and residence, 1134 Penn avenue. Telephone connection. my10-60-MWFSu

FLORAL EMBLEMS.
ORCHIDS AND ROSES OF RARE BEAUTY.
A. M. & J. B. MURDOCH,
510 SMITHFIELD ST.
Telephone 429. no20-MWF

JOHN R. & A. MURDOCH'S
LAWN SEED
Contains white clover, and weighs 20 pounds to the bushel.
508 SMITHFIELD STREET.
'Phone 239. ap14-MWF

REPRESENTED IN PITTSBURG IN 1801
ASSETS . . $9,071,696 33.
Insurance Co. of North America.
Losses adjusted and paid by WILLIAM L. JONES. 84 Fourth avenue. ja20-s2-D

TEETH. $4, $7 AND $10. FULL gum. Elegant sets. Fine fillings a specialty. Vitalized air 50c. DR. PHILLIPS, 800 Penn ave., makes or repairs sets while you wait.
Open Sundays. mh23-148

Established 1832.
BROOM CORN.
Broom Manufacturers Supplies
PEANUTS.
ROBERT DICKEY & CO.,
77 WATER ST. AND 96 FIRST AVE.
Telephone 153. fe22-85-MWF

NEW ADVERTISEMENTS.

WEDDING PRESENTS.

We are not boasting, but stating facts when we tell you we have the nicest assortment of goods in the city suitable for WEDDING PRESENTS. Come and see what we can show you in Solid Silver articles, Fine Mantel and Cabinet Ornaments, Piano and Banquet Lamps, Onyx Top Tables, Fine Brass Cabinets, Onyx Pedestals, Marble Figures, Fine Plates, Cups and Saucers, Rich Cut Glassware, etc. We feel sure you will find something suited to your taste.

WATTLES & SHEAFER,
JEWELERS,
37 FIFTH AVENUE.
ap9-MWF

STAR SHIRT WAISTS
-FOR-
BOYS, MISSES
-AND-
LADIES.

Boys' Fancy Percale Waists at 50c, 75c, $1 and $1 40 each.
Boys' Seersucker Brighton Waists, $1 each.
Cheviot Blouse Waists at $1 50 each.
Cheviot Bicycle Waists at $2 each.
White Cambric Waists without collars.
White Cambric Waists with standing collars.
White Cambric Waists with turn-down collars.
White Linen Waists, plain pleats and ruffled.
Plain Flannel Waists for boys at $1 25, $1 50, $1 85 and $2 each, in Brighton, Bicycle and Newport shapes.
Fancy Striped Flannel Waists in all the shapes in use.

Special Bargains in
SCRAP BASKETS,
From 50c up. Our rope and willow are the prettiest to be had. Come in and look at them.

One of our specialties this year is our
INDIA SILKS,
Both plain and figured, used for mantel, scarf and window drapery, with fringes to match.
Embroidered India Silk D'Oylies.

New Style Towel Racks
In Pink, Blue, White, Yellow, 25c and 50c each.
Drawn Work Edged Scrim, suitable for dresser and drapery scarfs.
White Damask Scarfs and D'Oylies, stamped with designs suitable for outlining with wash gold. Something just out.
All kinds of Embroidery Silk Flosses.
Brainard & Armstrong's Filo Floss.

UNFADING DYES,
ALL SHADES;
50c per doz. skeins, $1 25 an ounce of 32 skeins. This is very cheap for this, and lower than it ought to be sold. A bargain for the buyer.

HORNE & WARD,
41 FIFTH AVENUE.
my2-D

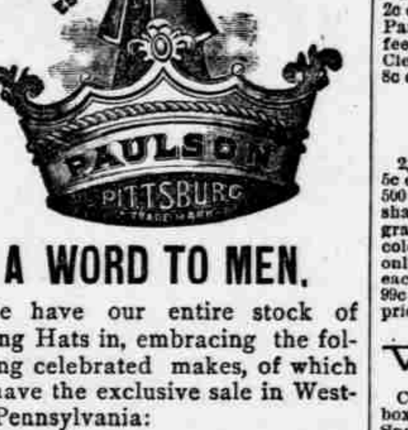

A WORD TO MEN.

We have our entire stock of Spring Hats in, embracing the following celebrated makes, of which we have the exclusive sale in Western Pennsylvania:

Knox's world-renowned hats.
A. J. White's English hats.
Robt. Heath's English hats.
Victor Jay&Co.'s English hats.
Tress & Co.'s English hats.
Cooksey's English hats.

Also the productions of the best makers in this country.

A WORD TO WOMEN.

We have just received Mrs. A. J. White's and Mrs. Robert Heath's Straw Sailor Hats. Also a full line of Blazers.

FURS STORED AND INSURED.

We are now ready to receive Seal Garments. Insure against moth and fire for summer months; at the same time we can make necessary repairs much more reasonably than in the fall.

PAULSON BROS.
441 Wood Street.
ap16-69-MWF

MANUFACTURERS AND MERCHANTS INS. CO., 417 Wood st., Pittsburg, Pa.
Capital.............................$250,000 00
Assets, January 1, 1890.................370,244 70
Directors—Charles W. Batchelor, President; John W. Chalfant, Vice President; A. E. W. Painter, Robert Lea, M. W. Watson, John Wilson, Joseph Walton, Wm. G. Park, A. M. Byers, James J. Donnel, George E. Painter, John Thompson. Wm. T. Adair, Secretary; James Little, Assistant Secretary; August Ammon, General Agent ja22-32-MWS

STORAGE.
HOUSEHOLD GOODS
cared for at reasonable rates.
Separate and private apartments rented for any period.
Furniture packing and transferring.
PENNSYLVANIA STORAGE CO.,
39, 40 and 41 Water st.
Telephone 1626. mh7-MWF

QUICK STOP
—THE ONLY—
SAFE MEDICINE
THAT WILL CURE ANY
HEADACHE IN 15 MINUTES.
Warranted to Cure.
mh19-50-MWF

NEW ADVERTISEMENTS.

PROMPTNESS
-IN THE-
DELIVERY OF OUR ORDERS,
Combined With the Best
Cutting and Manufacturing Talent,
To be had, shows that our facilities mark "Top Notch."
Special sale for this week—500 BRAND NEW STYLES in
Fancy Mixed Cassimeres, Worsteds and Coatings.

SUITS to ORDER from $20.
TROUSERS to ORDER from $5.

If you want to "get there" for choice, HURRY UP.

Nicoll the Tailor.
313 SMITHFIELD ST., Pittsburg.
ap28-MTH

The Leading and Largest Millinery House in
WESTERN PENNSYLVANIA.

"Invited."

Monday you're invited to take a plate of Ice Cream, at our expense, and every day thereafter till Saturday next. Object is to demonstrate by your own personal experience that Ice Cream can be made by the Triple Motion "White Mountain Freezer" much easier, far superior, and with less cost than by any other feezer made. The beaters of these freezers are of Malleable Iron, plated with pure Block Tin, not Zinc. (Never put anything in the human stomach prepared in vessels coated with Galvanized Iron or Zinc, by the way.) The White Mountain Freezers come in 11 sizes. All have the simultaneous motion, thereby mixing the cream thoroughly and evenly. The Tubs are of White Cedar, prepared in a manner that enables us to fully warrant everyone from falling apart or breaking in any way. Feel at perfect liberty to take a plate of this cream. The favor will be to us and to the manufacturers of the Freezers, if you do.

ICE CREAM—"BASEMENT."

Chinaware.

3,000 Decorated Salt and Pepper Shakers at 8c each; 5,000 English Decorated Egg Cups at 10c each; 3,000 French China Decorated Cups and Saucers at 10c; 50 English Decorated Toilet Sets, 12 pieces, for $3 69; 50 English Decorated Tea Sets, 56 pieces, for $3 49.

Tinware.

Nutmeg Graters, 2c each; Pepper Dredgers, 2c each; Tea Strainers, 2c each; Jelly Cake Pans, 4c each; Soap Dishes, 5c each; Wire Coffee Pot Stands, 5c each; Grandma's Sink Cleaner, something new, 6c each; Dust Pans, 8c each.

Glassware.

2,000 Crystal Glass Salt and Pepper Shakers, 5c each; 500 Breakfast Sets, 6 pieces, 19c set; 500 Polished Glass Berry Dishes, 24c each, all shapes; 150 dozen thin Table Tumblers, engraved, 7c each; 200 Gas Globes, assorted colors, regular price from 35c to 75c, this week only 24c each; 300 Water or Lemonade Jugs, 34c each; 200 Water or Lemonade Sets, with Tray, 99c set; 100 4-bottle Breakfast Casters, regular price 75c, now 48c.

Woodenware.

Clothes Pins, 1c dozen; Toothpicks (2,500 in a box), 3c box; Towel Rollers, 5c each; Cooking Spoons, 4c each; Salt Boxes, striped wood, 8c each; Daisy Wash Boards, 18c each; No. 10 Novelty Wringer, this week only $1 98.

Specials.

Fine Decorated Vase Lamp, with Dome Shade, Duplex Burner, all complete, $2 48; Solid Brass Lamp, with Dome Shade, all complete, $1 59; Nickel Cuspidor, only 17c.

DANZIGER'S,
The Money-Saving Stores for the People,
Sixth St. and Penn Ave.,
Pittsburg, Pa.
my2

NEW ADVERTISEMENTS.

B. & B.

Money-Saving Prices
THIS WEEK.

Four thousand yards printed India Silks, worth fully 50 cents a yard, at the quick selling price of 30c. Good patterns and all the popular colors. Come soon for a full selection.

Sixty pieces imported Striped Suitings cheap at 50 cents a yard—on Dress Goods Counter this week at 35c; beautiful combinations of color and superb value.

A lot of 48-in. wide Mohairs, $1 quality, at 75c a yard. We won't need shelf room long for these; they'll be appreciated.

SECOND FLOOR BARGAINS.

One hundred Bagdad or India Curtains, worth $10, at the unheard-of price of $5.

Special and extra values in Irish Point Curtains, $5 to $40.

Chenille Portieres, plain and with dado, $2 50 to $15.

Special values opened to-day in Cloak Rooms. Cloth Capes from $1 75 to $10. Elegant Accordion Plaited Lace Capes, $10.

New colors in Blazers and Jackets.

Ready made Suit Rooms replete with every new idea of the season. Ladies', Misses' and Children's Suits in every desirable fabric.

Boggs & Buhl,
Allegheny.
my5-20

FLEISHMAN & CO. F PITTSBURG, PA.

ONLY 25c
A YARD
For the Finest Quality and Loveliest Designs in
FANCY RIBBONS.

Not a yard worth less than fifty cents, and many patterns are worth from 75c to $1 a yard.

We have 76 cartons, but they won't last long. Come promptly and secure first pick.

Fleishman & Co.
PITTSBURG, PA.
my5

THE DISPATCH
BUSINESS OFFICE
Has been removed to corner Smithfield and Diamond sts.
mh9-117

Laird's Mammoth Bargain Shoe Stores.

Our late immense purchases in the East are arriving daily, and are being distributed freely among people seeking bargains. No such stock of Spring Shoes for Ladies, Gentlemen, Boys, Misses and Children was ever shown in this city. Our handsome stores and the constant bargains we offer attract a multitude of people who buy our goods with evident satisfaction.

Come to Laird's, where a dollar brings a bigger return in honest Shoes than elsewhere.

W. M. LAIRD,

New Retail Store,
433 WOOD STREET.
Wholesale House,
515 WOOD STREET,

Mammoth Bargain Retail Shoe Stores,
406, 408 and 410
MARKET STREET.
my4-MWFSu