THE PROCTOR EFFIGY

A Theme for Bitter Remarks by Senator Spooner, of Wisconsin.

MR. GEORGE AROUSES HIS ANGER

By Declaring Jefferson Davis a Man Always Faithful to His Trust.

WARM WORDS FROM SENATOR PLATT,

Who Contends That All Citizens Should Have National Protection.

There was a lively debate in the Senate yesterday over Chandler's resolution in regard to the outrage at Aberdeen, Miss. Senator George took occasion to eulogize the late Jefferson Davis, and was promptly called down by Senator Spooner, who waxed highly indignant. No action was taken on the resolution.

WASHINGTON, January 28.—The Senate to-day resumed the consideration of Mr. Chandler's resolution in relation to the maltreatment at Aberdeen, Miss., of Henry J. Fanz, and Mr. George made an argument against it, declaring his belief that the adoption of the resolution would be a serious infraction of the Constitution and a very serious encroachment on the rights of the people of Mississippi. He took up the clause of the Constitution (section 2 of article 40, which Mr. Wilson, of Iowa, and other Republican senators referred to yesterday as authorizing the resolution) and argued that no decision of the Supreme Court and no act of Congress had ever given such a construction to it.

There could be no doubt, Mr. George said, if the decisions of the Supreme Court were to be relied on, that the Senate, as a part of the law-making power had no jurisdiction to pass a law to punish the men who had committed the Aberdeen outrage. If that were so, then he asked what right and what power had the Senate—and under what construction of the Constitution—to make an inquiry into the transaction, and for what purpose?

AN UNPROVOKED INSULT.

Mr. George went on to say that not only did he condemn the hanging in effigy of any respectable officer of the United States under any circumstances or under any provocation, but that in the case of Secretary Proctor there was no provocation for the insult. He had never heard from any other Democrat any other comment on the conduct of Secretary Proctor—for which that indignity had been attempted to be inflicted on him—except that he performed a painful and delicate duty with consideration to the feelings, the prejudices even, of the people of the South. Among the distinguished sons of Mississippi Mr. George referred to Jefferson Davis as a man who had never betrayed his trust or failed in the discharge of his full duty, whether he served the United States or the Confederacy.

Mr. Spooner was not ready to admit that there might not be circumstances under which jurisdiction might be conferred by Congress on courts of the United States to secure a citizen of the United States in his Constitutional rights of life, liberty and the pursuits of happiness, which the States denied him by force and by fraud.

MILLER'S COURSE COMMENDED.

As to the course of the Attorney General in the matter, Mr. Spooner said he was glad that the day had come when the United States had an Attorney General that would take notice of an outrage on an American citizen. The hanging in effigy of Secretary Proctor had not only brought out the feeling of bitterness that existed in the South, and which had no counterpart in any village of the North, but it had also brought into the sunlight that recklessness, that cruelty, that brutality, that indifference to law and to decency which the country had, for many years, occasion to complain of.

Referring to the accidental letting fall of the rope which held the Proctor effigy in Aberdeen, Mr. Spooner declared that if Fanz had been an old Indiana soldier, that effigy would have fallen into the street, not by accident, but with a rush and a whirlwind of indignation. He then pictured Fanz, whom he described as a mere boy, being led down the street of Aberdeen like a slave in the olden day, surrounded by two or three hundred people, with a brawny man marching behind him and laying on his defenseless head and body and face, for nearly 200 times, a lash which with every blow cut his face and head until he was so disfigured that he could hardly be recognized.

A HARSH CHORD STRUCK.

An appeal, he said, had been made to the mayor of the city, and had been made in vain. "Think of it!" he exclaimed in passionate tones; "alone, far from his home, away from friends, lashed and scourged in the market place, in the presence of 300 chivalrous gentlemen, and not one to step forward and arrest that brutal arm." That night, Mr. Spooner said, Fanz had been marched out of the city of Aberdeen, been put into a train, and where he was now, nobody knew. He expressed his regret that the Senator from Mississippi (Mr. George) had felt called upon to pronounce a eulogy on Jefferson Davis.

It was to have been expected that homage would be paid to Jefferson Davis throughout the South on the occasion of his death; it was to have been expected that he would be borne to his last resting place, surrounded by his old companions, and to the music of muffled drums. But he (Mr. Spooner), had hoped that no one would deem it necessary to pronounce a eulogy of Jefferson Davis in the Senate Chamber of the United States. It would strike a harsh chord in the breasts of millions of men all through the North.

OTHER REBELS AS BAD.

The people had not regarded him, although the chief of the Confederacy, as falser to the Union and to its flag and to his oath, than thousands of his confreres. But the people had not believed what the Senator (Mr. George) said to-day about Jefferson Davis—that, whether under the Constitution or the Confederacy, he had never betrayed a trust. The people believed, on the contrary, that he had sat in the Senate Chamber, betraying daily, and hourly and nightly the highest trust ever reposed in man. But it was not for that that they execrated his memory. It was because they had held him responsible for the atrocities, the unspeakable, devilish, horrible cruelties visited on Union prisoners at Libby prison, Belle Isle, Salisbury and Andersonville.

It was because they charged him with the responsibility of holding men prisoners of war to starve them. He (Mr. Spooner) did not know what the resolution would accomplish in the way of legislation or of Constitutional amendment, but it would subserve one purpose. It would turn the light on that transaction at Aberdeen. It would prove the existence of a spirit of bitterness and brutality there.

THE LAW OVERLOOKED.

It would show that there was a community, claiming to be intelligent and law-abiding, where the love of Jefferson Davis' memory is stronger than respect for law, stronger than love of liberty, stronger than the impulses of humanity—the law of God written in every human heart. If the resolution would accomplish nothing else, it would subserve that one good purpose.

Mr. Gray said the Senator from Wisconsin had evaded the issue raised by Mr. George. The hanging of a high official in effigy, while a thing to be condemned most severely, was not so unprecedented an outrage, Mr. Gray said, as the Senator had described it; and he referred to the fact that, quite recently, President Harrison had been hung in effigy in the State of Indiana. He moved to amend the resolution by adding the words, "and also the letter of instruction to the said marshal to which the report of the said marshal was a response;" and also to add to it the following: "And that he be requested to inform the Senate whether in the alleged assault on Fanz any right secured to him by the Constitution or laws of the United States was invaded or violated."

WANTS DUDLEY LOOKED AFTER.

Mr. Butler offered an amendment, instructing the Attorney General to furnish all the papers in the office of the District Attorney of Indiana, or on file in the United States Court there, relating to the charges against W. W. Dudley for corrupting or offering to bribe Indiana voters in the last Presidential election.

Mr. Platt said he understood Mr. George's contention to be that Congress was powerless to pass any law to protect a citizen of one State in his rights in another State. If that were so, it was pretty important that the country should understand how weak, powerless, insignificant—he had almost said contemptible—a Government they lived under. That had not been the idea of the American citizen. It had not been the idea of the expounders of the Constitution, or of the courts. He held that, under the Constitution, there was power in Congress to protect the citizen in the enjoyment of the rights guaranteed to him by the Constitution and to punish those who deprived, or attempted to deprive, him of those rights. And if there were not laws already on the statute book to punish, in any State, any infraction of the rights guaranteed by the Constitution, it was high time that such laws were passed.

NO ACTION TAKEN.

The debate was further continued by Senators Gray, Chandler and Hoar. The first part of Mr. Gray's amendment was agreed to. The second part was not voted on.

Mr. Call offered an amendment calling on the Attorney General for a report as to the hanging in effigy of President Harrison in Indiana and of the then President Cleveland in Kansas.

Without action on any of the pending amendments the resolution went over till to-morrow. After an executive session the Senate adjourned.

The Department of Justice is trying to discover the whereabouts of Fanz, the victim of the recent alleged outrage at Aberdeen, Miss., with a view to his examination in regard to that affair.

A NEW BANKING BILL.

Mr. Dorsey, of Nevada, Proposes a Measure Making Bonds the Basis of Circulation—Par Value to Limit the Amount Issued.

WASHINGTON, January 28.—Mr. Dorsey, of Nebraska, from the Committee on Banking and Currency, reported a bill to provide for the issue of circulating notes to national banking associations. The text of the bill is as follows:

That upon any deposit already or hereafter made of any United States bonds bearing interest in the manner required by law, a national banking association, making the same shall be entitled to receive from the Controller of the Currency circulating notes of different denominations, in blank, registered and countersigned as provided by law, not exceeding in the whole amount the par value of the bonds deposited; provided, that at no time shall the total amount of such notes issued to any such association exceed the amount at such time actually paid in of its capital stock; and that all laws and parts of laws inconsistent with the provisions of this act be repealed.

Mr. Bland, Missouri, raised the question of consideration against the bill, and the House determined—yeas 143, nays 110—to consider the bill. After considerable debate, in which Messrs. Bland, of Missouri, Anderson, of Kansas, Pendleton, of West Virginia, McRae, of Arkansas, and others took part, the bill went over. The opponents of the bill claimed that the measure was in the interests of the banker rather than of the farmer and the laborer, and that it was antagonistic to the free coinage of silver.

CARTER'S USELESS KICK.

A Vain Protest Against the Distribution of House Patronage.

WASHINGTON, January 28.—At last night's caucus of the Republican members of the House, Mr. Carter, of Montana, made a complaint about the disposition of patronage by doorkeeper Adams, and offered a resolution of inquiry. All of the members, however, with the exception of Mr. Carter agreed that the doorkeeper had acted wisely in making his appointments.

The resolution was accordingly tabled, receiving only the affirmative vote of Mr. Carter.

A NEW METAL WITH A LONG NAME.

Mr. Hatzfeldt, of Kentucky, Thinks He Has Made a Discovery.

CINCINNATI, January 28.—Schmiedbarenguss is the inconveniently long name given to a new composite metal for which almost marvelous properties are claimed. It is composed of pig iron, wrought iron, copper and aluminum bronze alloy and a flux. It is produced direct from the gas cupola without annealing, yet it can be welded and hammered like iron or steel and can be manufactured, it is claimed, at a less cost than malleable iron or steel castings.

At a test made January 20 in Louisville, it is said to have endured a tensile strain of 168,000 pounds per square inch, that being the limit of that machine. The new composition is the discovery of Mr. Hatzfeldt, of Newport, Ky., who has made many experiments in producing aluminum.

Chicago's Death List Growing.

CHICAGO, January 28.—Before 12:30 to-day 86 certificates of death were received at the Department of Health. This number was greatly in excess of that yesterday.

IT doesn't take all day to get anywhere from the Sturtevant House which is located corner of Broadway and Twenty-ninth street, N. Y. This is of importance to those who come to New York to spend a few days.

Coughing

IS Nature's effort to expel foreign substances from the bronchial passages. Frequently, this causes inflammation and the need of an anodyne. No other expectorant or anodyne is equal to **Ayer's Cherry Pectoral.** It assists Nature in ejecting the mucus, allays irritation, induces repose, and is the most popular of all cough cures.

"Of the many preparations before the public for the cure of colds, coughs, bronchitis, and kindred diseases, there is none, within the range of my experience, so reliable as Ayer's Cherry Pectoral. For years I was subject to colds, followed by terrible coughs. About four years ago, when so afflicted, I was advised to try Ayer's Cherry Pectoral and to lay all other remedies aside. I did so, and within a week was well of my cold and cough. Since then I have always kept this preparation in the house, and feel comparatively secure." —Mrs. L. L. Brown, Denmark, Miss.

"A few years ago I took a severe cold which affected my lungs. I had a terrible cough, and passed night after night without sleep. The doctors gave me up. I tried Ayer's Cherry Pectoral, which relieved my lungs, induced sleep, and afforded the rest necessary for the recovery of my strength. By the continual use of the Pectoral, a permanent cure was effected."—Horace Fairbrother, Rockingham, Vt.

Ayer's Cherry Pectoral,

PREPARED BY

Dr. J. C. Ayer & Co., Lowell, Mass.

Sold by all Druggists. Price $1; six bottles, $5.

BLOOKER'S Instantaneous Dutch COCOA. 150 Cups for $1.00. 1 lbs. $1.00. ½ lbs. 55c. U. S. DEPOT, 35 Mercer St., N. Y.

oc23-50-WS

La Grippe Cured.

Captain W. A. Abbett, a well-known and much-respected citizen of Des Moines, Iowa, has fully recovered from a severe attack of "the grip." He took two 50-cent bottles of Chamberlain's Cough Remedy and is enthusiastic in his praise of that valuable medicine. It afforded him much relief, he says, and brought him through sound as before he had the attack. Three of his children have also had the disease and been piloted safely through it to a complete recovery by the free use of this most excellent remedy. WSU

ALL dress trimmings reduced 60 and 75 per cent. Nice goods 10c to 25c a yard, at Rosenbam & Co.'s.

Marriage Licenses Granted Yesterday.

Name.	Residence.
Michael Havey	Pittsburg
Bessie Conlon	Pittsburg
James E. Taylor	Pittsburg
Carrie King	Allegheny
Harry Burghart	Allegheny
Emma Morrow	Allegheny
John Terok	Homestead
Eliza Dorin	Duquesne
Joseph Ketowiaz	McKeesport
Wylizana Petrowska	Duquesne
John Strachan	Mansfield
Marion Bonner	Mansfield
William Jones	Homestead
Lizzie Morgan	Homestead
Anton Muller	Pittsburg
Margaret Meier	Pittsburg
Frank Veres	Imperial
Fanny Yoseaski	Woodville
Louis J. Coddington	Tuyahoga county, O
Henrietta Billeter	Allegheny
John A. Bersch	McKeesport
Hattie A. Peterson	McKeesport
James Park	Florence
Lizzie Eaton	Clinton
William G. Weise	Pittsburg
Annie Baldwin	Pittsburg

DIED.

CALNANE—On Monday, January 27, 1890, at 11 P. M., JAMES CALNANE, aged 89 years.

Funeral from his late residence, No. 38 Webster avenue, on THURSDAY MORNING, the 30th inst., at 8:30 o'clock. Services at St. Paul's Cathedral at 9 A. M. Friends of the family are respectfully invited to attend.

[Boston and New York papers please copy.]

COLBERT—At the residence of her daughter, Mrs. H. Wolfe Carver, of Almond alley and Butler street, between Fortieth and Forty-first streets, on Monday, January 27, 1890, at 5:45 P. M., MARY ANN COLBERT, aged 60 years.

Funeral THURSDAY, January 30, 1890, at 8:30 A. M. Friends of the family are respectfully invited to attend. 2

CONLEY—On Tuesday, January 28, 1890, at 6 P. M., PETER CONLEY, in the 88th year of his age, at his residence, rear of 239 Meyran avenue, Oakland.

Funeral notice hereafter.

COPPERWHITE—On Monday, January 27, 1890, at 11:30 A. M., THOMAS COPPERWHITE, aged 45 years.

Funeral from his late residence, 1532 Spring alley, on WEDNESDAY at 8:30 A. M. Friends of the family are respectfully invited to attend. 2

EVERSON—On Monday, January 27, 1890, at 4 P. M., at the residence of his son, R. H. Everson, Wellsville, Ohio, RICHARD EVERSON, Sr., in the 71st year of his age.

Funeral from the residence of his son, R. H. Everson, Wellsville, Ohio, at 1 o'clock WEDNESDAY, January 29. Friends of the family are respectfully invited to attend.

FREE—On Monday, January 27, 1890, GEORGE FREE, father of Captain George, J., Tillman, Henry and Mrs. John McNulty, in the 74th year of his age.

Funeral from his late residence, No. 10 First street, on THURSDAY, January 30, at 8:15 A. M. High mass of requiem at St. Mary of Mercy's Church, corner of Third avenue and Ferry street, Rev. Sheedy, pastor. Friends of the family are respectfully invited to attend.

GEILFUSS—On Sunday, January 26, 1890, at 9:55 P. M., EMMA J. H., youngest child of H. R. and Johannah M. Geilfuss, aged 8 years 2 months 21 days.

Funeral services at the residence of the parents, No. 166 Wylie avenue, on WEDNESDAY at 1:30 P. M. Friends of the family are respectfully invited to attend. Services will be held in both the English and German languages. 2

GRAY—On Tuesday, January 28, 1890, at 8:15 A. M., FRANK E. GRAY, aged 31 years.

Funeral from his late residence, corner Forty-seventh and Harrison streets, on WEDNESDAY, January 29, 1890, at 4 P. M. Friends of the family are respectfully invited to attend.

GROSS—On Monday, January 27, 1890, at 4 P. M., F. F. GROSS (ex-policeman), aged 52 years.

Funeral from his late residence, 328 Forty-second street, on THURSDAY at 2 P. M. Friends of the family are respectfully invited to attend. 2

HALPIN—On Monday, January 27, 1890, at 11:50 P. M., PAULINE CLARE HALPIN, daughter of James P. and Mary B. Halpin, nee Sexton, of pneumonia, aged 3 years, 4 months and 6 days.

Funeral from No. 46 Franklin street, Allegheny, at 3 o'clock THURSDAY AFTERNOON. Friends of the family are respectfully invited to attend. 2

KLOTZ—On Monday, January 27, at 1:40 P. M., at her residence, 73 Logan street, MARY KLOTZ, sister of Fred Schmidt, aged 57 years.

Funeral from the German Protestant Church, corner Sixth avenue and Smithfield street, on THURSDAY, January 30, at 1:30 P. M. Friends of the family are respectfully invited to attend. 2

LEAR—On Tuesday afternoon, at 3:15, ANNIE, wife of Henry Lear, at the residence of her husband, 155 East street, Allegheny; daughter of Michael and Barbara Wurdack, sister of Wenzel and sister-in-law of John and Joe J. Wurdack.

Notice of funeral hereafter.

MARTIN—On Tuesday morning, January 28, 1890, MARY, wife of C. L. Martin.

Funeral from the residence of her father, G. W. Jackson, Perryopolis, Fayette county, Pa., on THURSDAY, January 30, at 10 A. M.

MORGAN—On Tuesday, January 28, 1890, at 5:45, JOHN B. MORGAN, aged 29 years, at his residence, No. 83 Sixteenth street, Pittsburg, Southside.

Notice of funeral hereafter. 2

OWENS—On Tuesday afternoon, January 28, 1890, at 1 o'clock, CATHARINE OWENS, in the 60th year of her age.

Funeral will take place from her late residence, No. 57 Thirteenth street, Ninth ward, on THURSDAY MORNING at 8:30 o'clock. Friends of the family are respectfully invited to attend. 2

ROSS—On Monday, January 27, 1890, at 2:35 P. M., THOMAS M. ROSS, in the 54th year of his age.

Funeral services at his late residence, No. 53 Fayette street, Allegheny, on WEDNESDAY at 1 P. M., to proceed to Perrysville Cemetery. Interment private. 2

SHAW—On Tuesday morning, January 28, 1890, at 9 o'clock, MRS. M. ELIZABETH LIGHTCAP SHAW, in her 38th year.

Funeral from her late residence, No. 318 Madison avenue, Allegheny, THURSDAY, at 2 P. M.

[Latrobe and Greensburg papers please copy.]

SNIVELY—Suddenly, on Tuesday morning, January 28, 1890, KATE CLAPP, wife of J. Ross Sniveley, and daughter of D. C. Clapp.

Funeral services THURSDAY AFTERNOON at 2 o'clock, from her late residence, 709 Roup street. Interment private. 2

SPRUNG—On Tuesday, January 28, 1890, at 6:15 P. M., HENRY, son of the late Edward and Margret Sprung, in the 28th year of his age.

Funeral from the family residence, Chartiers township, on THURSDAY, January 30, at 2 P. M. Friends of the family are respectfully invited to attend. 2

ANTHONY MEYER,
(Successor to Meyer, Arnold & Co., Lim.,)
UNDERTAKER AND EMBALMER.
Office and residence, 1134 Penn avenue. Telephone connection. my10-69-MWFSu

JAMES M. FULLERTON,
UNDERTAKER AND EMBALMER,
No. 6 SEVENTH STREET.
Telephone 1153. ap27-52-WFSu

FLORAL EMBLEMS.
ORCHIDS AND ROSES OF RARE BEAUTY,
A. M. & J. B. MURDOCH,
510 SMITHFIELD ST. Telephone 429. no20-MWF

Established 1840.
JOHN R. & A. MURDOCH
FLORISTS—Telephone 239.
508 SMITHFIELD STREET.
Specialties—Superb Floral Decorations, exquisitely beautiful fresh flowers. Floral emblems and Tropical Plants in great variety. Estimates furnished. ja24-MWF

REPRESENTED IN PITTSBURG IN 1801
ASSETS . . $9,071,696 33.
Insurance Co. of North America.
Losses adjusted and paid by WILLIAM L. JONES, 84 Fourth avenue. ja20-82-D

NEW ADVERTISEMENTS.

WEDDING PRESENTS.

We have replenished our stock of Sterling Silver Goods and can show a beautiful assortment suitable for Wedding Presents. We also have a nice assortment of

BRASS AND ONYX CABINETS,

Onyx Top Tables, Marble Statuary and Fine Mantel and Cabinet Ornaments.

WATTLES & SHEAFER,

JEWELERS,

37 FIFTH AVENUE.

ja20-MWF

LATIMER'S

REDUCTION SALE

-IN-

ALL WINTER CLOAKS!

Wool Underwear and Muffs, as well as a great sale of BLANKETS. We need not discuss why these goods are on hands instead of sold. The mild season obliges us to make these reductions.

PRICES WILL

Move them rapidly, as they are marked very low. You can get a bargain here.

T. M. LATIMER,

138 Federal and 46 South Diamond

Streets, Allegheny, Pa.

ja28-MWFSu

BRASS : BEDSTEADS.

HEADQUARTERS FOR

CHEVAL MIRRORS,

TOILET DRESSERS,

::: and ODD PIECES,

For Furnishing with above.

P. C. Schoeneck,

711 LIBERTY ST.

OPP. WOOD STREET.

ja5-WSu

FOR $5

You can own a pair of Men's fine Calf Shoes, either lace or congress, fine enough to equal any double in price; stylish enough to finish the make-up of the finest garment; to their excellent fitting a test will be most convincing, as our widths range from the very narrow to extreme wide. This Shoe has an excellent record.

HIMMELRICH'S,

430 to 436

MARKET STREET.

ja26-WFSu

FINE GOODS

AT PRICES THAT WILL PLEASE YOU.

BEAUTIFUL PIANO LAMPS.

The Handsomest

CHAMBER SETS

in the city.

CHINA, DINNER

-AND-

TEA SETS

at prices that will induce you to buy at once. We invite all to visit our Salesrooms,

211 WOOD STREET,

Opposite St. Charles, and

102 and 104 THIRD AVE,

and see our Stock.

R. P. WALLACE & CO.

ja8-WFSu

NEW ADVERTISEMENTS.

DANZIGER'S

THE MONEY SAVING STORES

FOR THE PEOPLE.

CONTINUED.

Our January Bargain Sale continued this week. In order to make THIS week a memorable one we shall offer astonishing bargains and have added our new lines of

White Goods, :

Torchon Laces,

: Embroideries,

Lace Curtains :

: and Corsets

to the bargain list. Owing to the large number of special offerings we cannot give details. Recollect our MARK DOWNS are reliable and in this lies the secret of our crowded counters.

Call and see what we are doing and don't wait too long.

SPECIAL: Remarkable and unprecedented reductions in

Cloaks, Wraps and Jackets,

as we have determined not to carry a winter garment over.

DANZIGER'S

POPULAR STORES,

Sixth Street and Penn Ave.

ja26

Lower Prices.

This week we will give you an opportunity of saving many dollars on Clothing for yourself or your boys.

All Overcoats must go. We are naming prices to reduce our stock and clean the counters. If you want to make your money do the best possible service don't buy until you have examined our goods and compared prices.

We are making Trousers to order from two to five dollars off the regular price.

WANAMAKER

& BROWN

Sixth street and Penn avenue.

ja27-D

TAKING STOCK BARGAINS!

Which You Can Secure by Paying a Visit to Our Store.

A GREAT LOT OF

TRIMMINGS!

At 25, 50, 75 cents and $1 per yard—one-fourth to one-fifth the original prices.

GREAT BARGAINS IN BUTTONS.

At Gents' Counter, a lot of Striped Percale Shirts at $1 each—two Collars and one pair Cuffs with each Shirt—these alone are worth the price we ask.

A lot of 50-cent FOUR-IN-HAND TIES at 25c each.

BOYS' SHIRT WAISTS

At 75c that sold at $1 and $1 25. At $1 that sold at $1 40 to $1 75.

At Glove Counter a number of BARGAINS in KID GLOVES.

At Underwear Department a lot of Ladies' full regular made

MERINO DRAWERS,

That were made to sell at $2, selling now at $1 25; a $1 50 lot at $1. A $2 25 lot of VESTS at $1 25; quite a number of large sizes in these. You can see them out in a tray at the end of the STOCKING COUNTER.

A lot of Ladies' Natural Wool Vests and Drawers reduced from $1 to 85c, and from 75 to 65c each.

A lot of odds and ends of Ladies, Boys and Misses' WOOL HOSE at 15 to 40 cents a pair—away below original prices.

HORNE & WARD,

41 FIFTH AVE.

ja28

Established 1832.

BROOM CORN.

Broom Manufacturers Supplies

PEANUTS.

ROBERT DICKEY & CO.,

77 WATER ST. AND 96 FIRST AVE.

Telephone 163. au28-31-MWF

NEW ADVERTISEMENTS.

B. & B.

THIS IS STOCKTAKING WEEK.

Everything in the house is measured and counted—from a dozen Buttons to the finest all SILK VELVETS—and any and everything that we can sell before Thursday night (when the Stock Books will close) at cost, or less, no difference how desirable, will be sold.

Every Department will find many BARGAINS that will go at HALF PRICE and some at less.

50-inch Dress Goods at a quarter.

50-inch :: Imported :: BROADCLOTHS—fine, choice colors, $1 50 and $1 75 goods, go at $1.

40-inch stylish SCOTCH PLAIDS—superb goods, dollar and a quarter quality—60 cents.

1 lot Black Silk Brocade Velvets at 25 cents a yard. This is Stocktaking Week and the surplus lots must go.

Medium and Fine Paris Robes

that are left have been hit so hard that a day or two will settle their case.

Large lot of Printed Cashmeres for Wrappers, 6½ cents—are good 12½ cent goods, but we have too many, and their room must be had for new spring goods.

Large surplus stock of 27-inch Black Silk Costume Velvets at $2 50 and $3. And special low prices on fine 19, 24 and 27 inch All-Silk Black Velvets in finest goods.

ALASKA : SEALSKIN : JACKETS, $75, $85 and $100.

Sacques at $100 to $200.

ENGLISH :: SEAL :: PLUSH SACQUES, $13 50, $18 and $20.

Seal Plush Wraps, $5 and $10.

Ladies' Long Garments at $5, $8 and $10.

Ladies' Fine Beaver and Rich Velvet Shawls,

$5, $6 50, $8 and $10.

Some a third and some a half. All over these Upstair Rooms these remarkable reductions prevail.

And the

MISSES' AND CHILDREN'S

FINE GARMENTS

AND THE

FURS

have been knifed so they go by the hundred daily. We give you fair notice the

CLOAK ROOMS

Are to be cleared this week.

$5, $7 and $8 Jackets $2 50.

$9, $10 to $15 Jackets at $5.

$18 to $35 Jackets at $10 to $15.

$75 Wraps at $35—the loss is enormous, but the mild winter did it, and fashion, coupled with our determination, regulates that we show new styles every season, and this season's goods must all go.

All last season's Patterns, Embroideries, Fine Edges to Widest Flounces, out on Center Counters to go before Stocktaking.

FLANNELS—Choice and good ones, worth 50 cents, go at 25 cents.

WINTER UNDERWEAR,

Ladies', Misses,' Children's, Men's, Boys'—plenty of half-price lots out on counters this week.

BLANKETS—Eiderdowns, Comforts, Lap Robes, have been treated like many other things, and such Bargain treats as these Blankets are you don't often meet—they are not half price, but they are such Bargains as will save you dollars on a fine pair. And such BLANKETS of good Ohio Wool at $3 25 a pair have never before been met with in Pennsylvania, and we doubt if in any other State.

STOCKTAKING

Sale this week here. Will you attend early and often?

Boggs & Buhl,

115, 117, 119, 121

Federal Street, Allegheny

ja27

NEW ADVERTISEMENTS.

BIG BARGAINS

IN

EVERY DEPARTMENT.

Everything that comes under the heading of Heavy Goods must go, and if their sale depends on the lowness of the prices, they need only your inspection.

All Overcoats for men, boys and children going at 20 per cent discount.

Men's boys' and children's Suits very substantially reduced in all grades, but space too limited to enumerate.

Underwear.

Many styles at less than cost. A line of all-wool natural and scarlet Underwear, now 75 cents, worth fully $1 25.

Fur, Plush and Cloth Caps

Cut to one-fourth and one-half less than real value, in all grades from the cheapest cloth to the genuine Alaska seal.

Boys' Star Shirt Waists

Have also been under the knife: 75c, 90c and $1 and $1 50 qualities at the uniform price of 65 cents.

KNIT JACKETS,

Gloves, Silk Handkerchiefs and Mufflers have all been sufficiently reduced to make immediate buying a matter of economy.

STRASSBURGER & JOSEPH,

Tailors, Clothiers and Hatters,

161, 163 Federal St., Allegheny.

ja26 WFSu

BOSTON NOVELTY STORE,

406 and 408 Wood Street.

THE GREATEST BARGAIN STORE

IN PITTSBURG.

"LOOK AT OUR PRICES

FOR THIS WEEK."

Crystal and amber vinegar bottles 5c.
Decorated china fruit saucers 5c.
Crystal glass salt shakers 3c.
Plain glass tumblers 2c.
Banded glass tumblers 3c.
Crystal glass decanters, engraved, 10c.
Howell's ammonia water 7c.
Putz pomade 5c.
Gilt band cup and saucer 10c.
Glass set (four pieces) 30c.
White granite handle cup and saucer 5c.
Brush brooms 5c.
Child's silverine table tray, with spring, 10c.
Seven-pin hat rack 5c.
Towel rollers 5c.
Three-arm towel rack 5c.
Wood chopping bowl 5c.
Tin cuspador, assorted colors, only 5c.
Two-quart covered pail, only 5c.
One-pound tea or coffee can, only 5c.
Large wood water pail, only 10c.
Sponges 5c and 10c.
Eight-quart dish pan, only 10c.
Washboard, only 10c.
Large rolling-pin, only 10c.
Flat irons, 6, 7 and 8 pounds, only 25c.
Set of irons, wood handle (three in set), only $1.
Cedar waterpail three brass hoops, only 25c.
Iron spiders, only 20c.
Enamelled lined kettles 25c to 75c.
Glass hand lamp, only 10c.
Fifty-six piece decorated tea set, only $2 89.
Ten-piece decorated toilet set $1 75.
Holland window curtains, with fixtures, 25c.
Thousands of dolls and vases from 5c to $2.
Call and examine our stock. No trouble to show goods.

H. G. HAYDEN & CO.

ja26-WSu

PAULSON BROS.

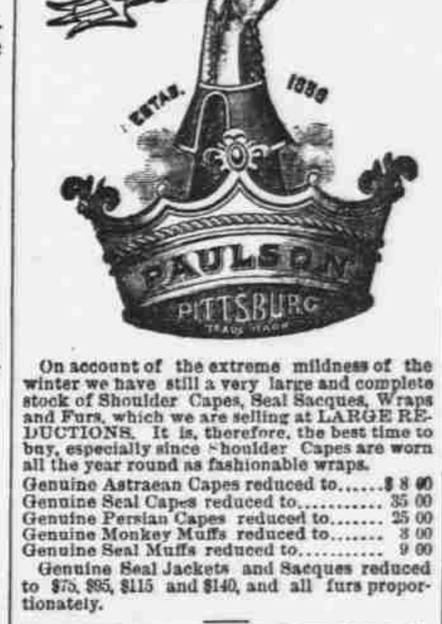

On account of the extreme mildness of the winter we have still a very large and complete stock of Shoulder Capes, Seal Sacques, Wraps and Furs, which we are selling at LARGE REDUCTIONS. It is, therefore, the best time to buy, especially since Shoulder Capes are worn all the year round as fashionable wraps.

Genuine Astraean Capes reduced to	$ 8 00
Genuine Seal Capes reduced to	35 00
Genuine Persian Capes reduced to	25 00
Genuine Monkey Muffs reduced to	3 00
Genuine Seal Muffs reduced to	9 00

Genuine Seal Jackets and Sacques reduced to $75, $95, $115 and $140, and all furs proportionately.

PAULSON BROTHERS,

Manufacturing Furriers,

441 WOOD STREET.

N. B.—We are now doing all FUR REPAIR WORK, if brought to us at once, at REDUCED PRICES and in from ONE to THREE DAYS. ja1-MWF

PATENTS.

O. D. LEVIS, Solicitor of Patents, 311 Fifth avenue, above Smithfield, next Leader office. (No delay.) Established 20 years. se25-60

NEW ADVERTISEMENTS.

Special Bargains for To-Day,

WEDNESDAY, JANUARY 29.

WE OFFER ALL OF OUR

STAR SHIRT :: ::: WAISTS

Of the $1 and $1 25 quality, at

75 CENTS EACH

Remember, this is for one day only

FLEISHMAN & CO.,

PITTSBURG, PA.

Mail orders receive prompt attention.

ja29-D

Morris

PHOTOGRAPHER, 16 SIXTH STREET.

A fine, large crayon portrait $3 50; see them before ordering elsewhere. Cabinets, $2 and $2 50 per dozen. PROMPT DELIVERY. oc18-85-MWFSu

WE SEND MONEY TO ALL PARTS OF the world and sell tickets for all ocean steamship lines at lowest rates.

MAX SCHAMBERG & CO.,
527 Smithfield st., Pittsburg.
Established 1866. de30-WSu

STEAMERS AND EXCURSIONS.

NORDDEUTSCHER LLOYD S. S. CO. Established 1857. Fast Line of Express Steamers from NEW YORK for SOUTHAMPTON, LONDON and BREMEN. The fine steamers SAALE, TRAVE, ALLER, EIDER, EMS, FULDA, WERRA, ELBE and LAHN of 5,500 tons and 6,000 to 8,500 horsepower, leaves NEW YORK on WEDNESDAYS and SATURDAYS for SOUTHAMPTON and Bremen.

TIME

From NEW YORK to SOUTHAMPTON, 7½ days. From SOUTHAMPTON to BREMEN, 24 or 30 hours. From SOUTHAMPTON to LONDON, by Southwestern Railway Co., 2¼ hours. Trains every hour of the summer season. Railway carriages for London await passengers Southampton Docks on arrival Express steamers from New York. These steamers are well-known for their speed, comfort, and excellent cuisine.

OELRICHS & CO., 2 Bowling Green, New York. MAX SCHAMBERG & CO., 527 Smithfield street, Agents for Pittsburg. ja16-72-D

A PLEASANT WINTER TRIP.

THE STEAMSHIPS OF THE RED "D" LINE.

Sailing every 12 days for Venezuela, S. A., and the Island of Curacoa, W. I., afford an unequaled opportunity to those wishing to make a short sea voyage to the tropics.

These steamships were built by Wm. Cramp & Sons, of Philadelphia, specially for the trade, and are provided with every modern appliance for the safety, convenience and comfort of passengers.

The round trip is made in four weeks, of which 18 days are spent at sea and at various ports, and from six to ten days at Caracas. This beautiful city is located 3,000 feet above the sea, and is connected with the coast by rail. It has first-class hotels, pleasant walks and drives, and a climate unexceled anywhere.

At La Guaira steamers will be found to all parts of the West Indies. For descriptive pamplet, etc., apply to BOULTON, BLISS & DALLETT, General Managers, 71 Wall street, New York. de28-68-WS

ANCHOR LINE.

United States Mail Steamers.

Sail every SATURDAY from

NEW YORK TO GLASGOW.

Calling at MOVILLE, (Londonderry.)

Cabin passage to Glasgow, Liverpool or Londonderry, $45 and $55. Round trip, $90 and $100. Second-class, $30. Steerage, $20.

MEDITERRANEAN SERVICE.

Best route to Algiers and coast of Morocco.

NEW YORK TO GIBRALTAR AND NAPLES:

S. S. BOLIVIA, SATURDAY, FEBRUARY 22.

Cabin passage, $80 to $100.

Drafts on Great Britain, Ireland or Italy, and letters of credit at favorable rates.

Apply to HENDERSON BROTHERS, N. Y., or J. J. McCORMICK, 639 and 401 Smithfield st.; A. D. SCORER & SON, 415 Smithfield st., Pittsburg; W. SEMPLE, Jr., 165 Federal st., Allegheny. oc22-MWF

WHITE STAR LINE—

FOR QUEENSTOWN AND LIVERPOOL.

Royal and United States Mail Steamers.

Germanic, Feb. 12, 11 a m	*Celtic, Mch. 12, 9:30 a m
Britannic, Feb. 19, 5 a m	Britannic, Mch. 19, 3 p m
*Adriatic, Feb. 26, 11:30am	Germanic, Mch. 26, 10 am
*Teutonic, Mch. 5, 3 p m	*Teutonic, Apl. 2, 1 p m

From White Star dock, foot of West Tenth st.

*Second cabin on these steamers. Saloon rates, $60 and upward. Second cabin, $35 and upward, according to steamer and location of berth. Excursion tickets on favorable terms. Steerage, $20.

White Star drafts payable on demand in all the principal banks throughout Great Britain. Apply to JOHN J. McCORMICK, 639 and 401 Smithfield st., Pittsburg, or J. BRUCE ISMAY, General Agent, 41 Broadway, New York. ja22-D

STATE LINE

To Glasgow, Belfast, Dublin and Liverpool.

FROM NEW YORK EVERY THURSDAY.

Cabin passage $35 to $50, according to location of stateroom. Excursion $65 to $90.

Steerage to and from Europe at Lowest Rates.

"State of California" building.

AUSTIN BALDWIN & CO., General Agents, 53 Broadway, New York.

J. J. McCORMICK, Agent.

639 and 401 Smithfield St., Pittsburg, Pa. oc24-D

Big Sacrifice Sale this week in Turcoman Curtains. Goods that formerly sold at $7 50, now $3 50 per pair. Call soon and get the best of the selection.

Three hundred pairs of Blankets at from $1 50 to $3 50 per pair, all-wool and extra large size. This is free wool with a vengeance. Call early for bargains.

THE OLD STAND

307 WOOD ST.,

Hopper Bros. & Co.

Remnants of Velvets Moquettes and Body Brussels, cut to rug sizes. Half and full odd pairs of Lace Curtains, at one-fourth their value for the next 30 days.

New spring stock of Carpets now ready for inspection. New Rugs, 18, 30 and 36-inch and 4x7 feet sizes. Ingrain Art Squares, all-wool, cotton chain and cotton.

ja28-WFSu