HER DOWER IS SAFE.

A Queer Family Jumble Decided by Judge Hawkins, Orphans' Court.

A MAN MUST NOT DESERT HIS WIFE

And Hope That Her Subsequent Actions Will Abrogate Dower Rights.

JAMES I. BENNETT FILES A CROSS SUIT.

Allegations of a Fraudulent Sale of Graff, Bennett & Co.'s Property Made.

An interesting dower right case settled by Judge Hawkins yesterday emphasizes some new points in marital matters. James I. Bennett wants the Graff, Bennett & Co. sale set aside and a receiver appointed, alleging fraud on the part of Judge John H. Bailey, assignee of the defunct firm.

Judge Hawkins, of the Orphans' Court, yesterday handed down an opinion in the matter of the claim of Mrs. Theresa Beilstein against the estate of her husband the late George P., better known as "Whitey" Beilstein.

At the death of Beilstein the claimant, who had not been living with Beilstein for years, came forward and asked for her widow's dower. Beilstein, for a time previous to his death, had been living with another wife, and Reinstein's sons and executors resisted the claim of wife number one.

They alleged that she was never married to him and further, that if she had been, she had lost her right of dower by deserting him and by improper conduct.

THE RECORDS MISLAID.

In the testimony taken in the case, the claimant, whose maiden name was Barbara Kleitz, of Allegheny, stated that she was married to Beilstein in 1865. She was 15 years of age, and he was 16½ years old. They lived together for about 2½ years when not being able to get along together, he left her and went to Baltimore. She stated that they were married by Alderman Donaldson, now dead. Her marriage certificate was stolen from her trunk by Beilstein and no mention of the marriage could be found in Alderman Donaldson's records. Beilstein though never divorced was married twice, afterward.

THE JUDGE'S OPINION.

Judge Hawkins, in his opinion, held that the claimant was entitled to her dower. He said that both had, after their separation, lived improperly, and their marriage was never legally dissolved, and unless her claim as a widow was barred under the statute providing that if a wife willingly leave her husband, etc., she shall be barred forever of action to demand her dower, she was entitled to a distribution.

The evidence showed conclusively improper conduct, but not that she left Beilstein willingly, or that there was a voluntary separation.

It was held by Judge Hawkins that a man who leaves or deserts his wife places her in a defenseless condition, and that misconduct on her part was a logical sequence of such desertion. The dower was awarded to the woman.

FRAUD IS ALLEGED.

James I. Bennett Filed His Cross-Suit Asking That the Graff-Bennett Sale be Set Aside—Startling Allegations Made.

James I. Bennett, of the firm of Graff, Bennett & Co., yesterday filed a cross bill in the suit brought by creditors of the firm, assigned on February 21, 1888, to P. H. Miller. He afterward resigned and the Hon. J. H. Bailey was appointed assignee.

Assignee Bailey afterward sold the firm's property to James Pickands, J. W. Friend and J. M. Bailey for $25,050. This sale Mr. Bennett claims was fraudulent and void. There were persons present at the sale who intended to bid in good faith for the property, but they were approached and by paying money to them and other inducements were deterred from bidding. The property thus went to Pickands, Friend and Bailey at a price grossly inadequate and less than it was worth. It was worth at least $500,000 above all liens against it, and the defendants, it is believed, have already realized $200,000 on it. The conduct of the parties to this sale, it is asserted, was a fraud.

The balance of the property is not sufficient to pay the firm's debts, and enough could not be realized to pay more than 20 per cent of their debts. The conduct of the parties was unknown to Bennett, and he asks that the sale be set aside, and a receiver of the firm appointed, etc.

CRIMINAL COURT GRIST.

Dr. Baker Acquitted and Several Minor Offenders Justiced.

JERRY LOVITT pleaded guilty to assault and battery on his wife and was sentenced 30 days to the workhouse.

MARGARET WILSON, charged by J. C. Williams with selling liquor without a license and to minors, was found guilty.

DANIEL PEFFER, alias John Carney, convicted of stealing two hams, was sentenced nine months to the workhouse.

IN the trial of Dr. J. H. Baker, of Homestead, tried for attempted malpractice, an acquittal was rendered. The suit was brought by Frank Coulin, of Homestead.

THE jury is out in the case of Fred Miller and Thomas Taylor, tried for the larceny of a lot of handkerchiefs and other articles from the store of J. J. Joyce at Mansfield.

IN the Criminal Court yesterday Archie Moorhead pleaded guilty to felonious assault on Fred Silvus by snapping a revolver at him. He was sentenced three years and six months to the penitentiary.

A TRIO OF DIVORCES.

Freedom Granted to Couples Who Chafed Under the Matrimonial Yoke.

A divorce was granted yesterday in the case of Mrs. Elizabeth M. Beatty against Sherrard Beatty. Infidelity was alleged. Mrs. Beatty, it was stated, had to leave her husband because he could not support her. He was afterward expelled from the Bethel Presbyterian Church, of Allegheny, for immorality.

Divorces were also granted in the cases of A. E. King against J. G. King and E. Harlan against F. Harlan, both for desertion.

Manual Labor Exempted.

Judge Magee yesterday handed down an opinion in the case of John Hasley against W. W. Wilson. The case is an appeal from the judgment of Alderman Gripp, awarding $100 in an attachment on wages for wages. Judge Magee held that a judgment for wages for manual labor was subject to no claim for exemption, not even when wages are attached, and affirmed the judgment of the Alderman.

To-Day's Trial Lists.

Criminal Court—Commonwealth vs Patrick Carney, J. C. Blackstock, Amos Deckroth, Samuel E. Calhoun, William Kirsch, Robert Heckert.

It affords instant relief and speedy cure to all sufferers from rheumatism, Salvation Oil. 25 cents.

Buy a Library. Buy a Library.

Pratt has closed out his holiday books, and is now selling to libraries at rock bottom prices. 428 Wood st., is the place.

D. LUTZ & SON'S justly celebrated ale, porter and beer are every year growing in public estimation. Office and brewery cor. Chestnut st. and Spring Garden ave., Allegheny. WFSSu

FOR a fine and artistic picture go to Sonnenberg's Society Gallery, No. 35 Fifth avenue, Pittsburg. Use elevator.

Opening of Thuma's Dancing Academy.

Second term for beginners will commence next week, every evening. Opening children's classes this (Saturday) afternoon. For particulars, call at Academy, 64 Fourth avenue.

RIDER HAGGARD has written for THE DISPATCH a wonderful romance entitled "Beatrice," the opening chapters of which will appear in to-morrow's issue.

KILLED HIMSELF IN PRISON.

Suicide of Willis Gaylord, a Heavy Railroad Stock Manipulator.

PHILADELPHIA, January 3.—Willis Gaylord, for many years a heavy manipulator of railroad securities and organizer of railroad corporations, committed suicide some time last night or this morning, in a cell in the untried department of the county prison here. When the keepers went their rounds this morning, Gaylord's cold corpse was discovered in his cell, and Sheriff Krumbhaar, who had the custody of the prisoner, was at once notified.

Gaylord was put under arrest on a warrant issued on the 18th of November last, in a suit in assumpsit, involving a claim of $30,000, the plaintiff being one Frederick A. Babcock, of New York, with whom Gaylord had been interested in the negotiation of $515,000 of New Orleans, Baton Rouge and Vicksburg Railroad bonds.

Quality Will Tell.

Of 2,454,504 cases of champagne imported during the past ten years, comprising 26 brands, over one-fourth was "G. H. Mumm's Extra Dry," which during the same period was over 200,000 cases in excess of any other brand.

To-Day the Last Day.

Before we take our yearly inventory (Monday next we start taking inventory) we have concluded to sell all the goods we possibly can before Monday, and the only way to sell plenty of clothing is to cut prices to pieces, which will be done at our store to-day. Please note the prices we name for to-day on good, desirable clothing:

Men's cassimere sack suits at $6, worth $12.

Men's cassimere frock suits at $7, worth $14.

Men's imported worsted frock or sack suits at $10, worth $18.

Men's all-wool cassimere overcoats at $6, worth $14.

Men's all-wool chinchilla overcoats in black, brown and blue at $8, worth $15.

Stylish cape overcoats at $7, worth $15.

Men's extra long ulsters, with large collar, at $5, worth $12.

Men's English striped and checked pants $1 24, worth $3.

Boys' and children's suits and overcoats almost given away.

Underwear at your own price.

We have more hats and caps than we need, which will be sold to-day at half price.

You surely stand in your own light if you don't buy whatever you need in clothing, hats and furnishing goods from us to-day.

Store open until 11 o'clock to-night.

P. C. C. C., cor. Grant and Diamond sts., opp. new Court House.

McKee's Bulletin.

14 pounds granulated sugar for	$1 00
16 pounds white sugar for	1 00
18 pounds light yellow sugar for	1 00
20 pounds light yellow, to arrive, for	1 00
12 pounds pulverized sugar for	1 00
3 cans best tomatoes for	25
1 can finest table peaches for	15
2 cans splendid table peaches for	25
2 cans fine French peas for	25
2 cans Oneida Community corn for	25
3 cans Oneida Community arcade for	25
Aunt Sarah's catsup only	20
4 bottles good catsup	25
7 pounds Quaker City soap	25
Frank Siddal's soap per box	2 60
Vancleef flour per sack	1 37
3 pounds 50c tea for	1 00
Deep sea codfish per pound	10
McKee's baking powder	35
American baking powder	20
Dispatch baking powder	20
2 pounds nice new prunells	25

We cannot enumerate the bargains that await customers in McKee's store. The goods are all the very best, and purchased at the very lowest prices for cash. Send for price list. All orders accompanied with cash or P. O. M. O. will receive prompt attention.

Freight paid on $10 worth and upward (exclusive of sugar) to any destination.

JOSEPH MCKEE,
36 Ohio street, Allegheny.

Attention, Landlords!

A very important matter to look after this time of the year is the engagement of a reliable agency to manage the renting of your houses. The well-known firm of Black & Baird have increased their facilities in this branch and are more than ever prepared to give special attention to the management of properties and estates in Pittsburg, Allegheny and suburbs. By the uniform system they have adopted, better results are obtained than by the owners. Monthly settlements, with itemized statements, are forwarded promptly.

GREAT JANUARY

Mark-Down Sale of Cloaks.

Now in full blast at Kaufmanns'. Ladies, don't come unless you want to save money. On some garments the reductions are one-third off, on others fully one-half off, and every cloak, wrap or jacket guaranteed perfect fitting and tailor-made.

Landlords.

Having increased our facilities, we are more than ever prepared to give special attention to the management of properties and estates in Pittsburg, Allegheny and suburbs, renting and collecting rents. By our uniform system we secure better results than can be obtained by owners. Monthly settlements and itemized statements forwarded promptly.

BLACK & BAIRD,
95 Fourth ave.

A Claim That'll Bear Investigation.

Kaufmanns' great January reduction sale of cloaks is the only genuine affair of the kind in the city. Its announcement created a stir everywhere, while its many imitations (look into the stores of the dry goods dealers and be convinced) fell as flat as a pancake. The best bargains yet in Newmarkets, jackets and plush garments are on the list for to-day at Kaufmanns'.

Landlords.

Having increased our facilities, we are more than ever prepared to give special attention to the management of properties and estates in Pittsburg, Allegheny and suburbs, renting and collecting rents. By our uniform system we secure better results than can be obtained by owners. Monthly settlements and itemized statements forwarded promptly.

BLACK & BAIRD,
95 Fourth ave.

Telephone Building in Allegheny on Fire.

At 3 P. M. yesterday the fire department of Allegheny was called out to subdue the flames raging in the basement of the telephone building, 123 Sandusky st., Allegheny, but as the stock of the well-known firm of Echols, McMurray & Co., situated in the same building, was neither damaged by fire nor water, they will still continue to sell organs at $44 and pianos lower than any house in the two cities. Call, examine the stock and be convinced.

Landlords

Should see that their agents have the following qualifications before giving them their property for management:

Responsibility,
Experience
and
Facilities.

All these you have in Black & Baird, 95 Fourth avenue.

THOSE who use Frauenheim & Vilsack's celebrated ale and porter pronounce it excellent in flavor and very beneficial in its effect. Kept by all first-class dealers.

Landlords

Should see that their agents have the following qualifications before giving them their property for management:

Responsibility,
Experience
and
Facilities.

All these you have in Black & Baird, 95 Fourth avenue.

U. P. WOMEN AT WORK.

A Meeting of Considerable Importance Held Yesterday—The U. P. Aged People's Home to be Placed on a National Scale.

An adjourned meeting of the Woman's U. P. Association was held yesterday afternoon in the First U. P. Church, Allegheny. It was presided over by the President, Mrs. H. C. Campbell.

The meeting was the regular one, which should have been held in December, but had been postponed for various reasons. The secretary reported that the Children's Home was in a flourishing condition and had 40 inmates.

Mrs. Campbell gave an entertaining account of how Christmas and New Year's had been spent in the Home by the children.

The Hospital Committee reported a new constitution and by-laws for the government of the U. P. Children's Memorial Hospital, which was adopted. It was also reported that the hospital had an indebtedness of about $500, which, it is hoped, will be wiped out shortly.

The committee on the outlook for an aged people's home reported, through Mrs. Hill, that they had given the subject much thought, and had finally concluded to make it a home for aged U. P. people, residents of the United States, and that they favored the sending of a letter to the session of each church in the General Assembly, calling for the indorsement of the project, and the appointment of two members from each church to raise funds.

These suggestions were unanimously adopted, and the Committee on Constitution was instruted to go ahead with the work and fix the price of boarding and also at what age inmates would be taken.

On motion, it was decided that the money derived from the annual entertainment, which will amount to over $2,000, be divided equally between the Children's Home and the Memorial Hospital.

The next meeting of the Association will be held on the fourth Friday of this month in the Seventh United Presbyterian Church on Forty-fourth street.

WE are grieved to note the death of a promising young man, Charles E. Faulder, and his many friends will miss him from his class in the Allegheny High School. After a sickness of four weeks with typhoid fever he quietly passed away Friday afternoon about 4 o'clock, remembering in his last moments his classmates at school.

Landlords.

Having increased our facilities, we are more than ever prepared to give special attention to the management of properties and estates in Pittsburg, Allegheny and suburbs, renting and collecting rents. By our uniform system we secure better results than can be obtained by owners. Monthly settlements and itemized statements forwarded promptly.

BLACK & BAIRD,
95 Fourth ave.

Since Aufrecht is Taking Photos Himself

His Elite Gallery is thronged daily; the little ones are always his friends. Bring them to 516 Market st., Pittsburg.

Good Crayon Portraits

Make grand parlor decorations, especially if made at Aufrecht's Elite Gallery, 516 Market st., Pittsburg. Prices lowest in Pittsburg.

B. & B.

To-day 50 cent dark gray mohairs at 35 cents. Ask for this remarkable bargain.

BOGGS & BUHL.

CLARA BELLE, in to-morrow's DISPATCH, gossips about New York society women and their ways.

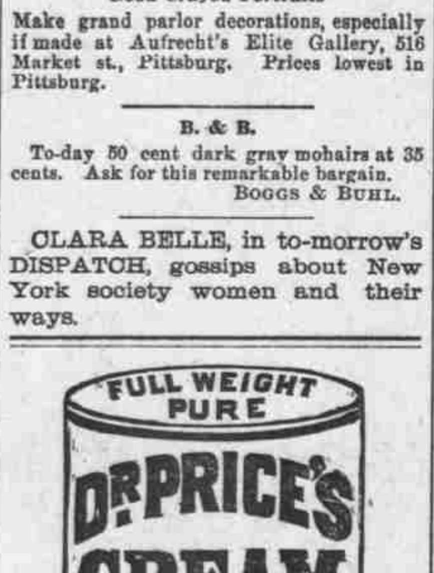

Its superior excellence proven in millions of homes for more than a quarter of a century. It is used by the United State Government. Indorsed by the heads of the great universities as the Strongest, Purest and most Healthful. Dr. Price's Cream Baking Powder does not contain Ammonia, Lime of Alum. Sold only in cans. PRICE BAKING POWDER CO.
NEW YORK. CHICAGO. ST. LOUIS.
my5-82-TTSeoSu

The Quickest Time Ever Made by the Louisville and Nashville Railroad is on Their Present Schedule.

Trains leave Cincinnati daily at 7:55 A. M. and 7:50 P. M. Arrive Louisville 11:25 A. M. and 11:45 P. M.; Nashville 4:50 P. M. and 6:50 A. M.; Birmingham 11:30 P. M. and 3:20 P. M.; Montgomery 2:25 A. M. and 7:05 P. M.; Mobile 8:10 A. M. and 2:05 A. M.; Albany 8:15 A. M. and 1:20 A. M.; Thomasville 11:35 A. M.; New Orleans 12:40 noon and 7:00 A. M. Jacksonville, Fla., 2:10 P. M. and 7:55 A. M. Respectively, 28 hours and 45 minutes to New Orleans and 30 hours and 15 minutes to Jacksonville. Both trains run through solid to New Orleans, with Pullman Buffet Sleepers attached. Pullman Buffet Sleepers run through from Cincinnati to Jacksonville without change.

For further information write HERMAN HOLMES, T. P. A., Medina, O.; C. L. Sprague, T. P. A., Detroit, Mich.; or S. S. PARKER, D. P. A., Cincinnati, O. ja4-6-TuSu

Burdock BLOOD BITTERS. A PERFECT Blood Purifier. A purely Vegetable Compound that expels all bad humors from the system. Removes blotches and pimples, and makes pure, rich blood.
ap2-58

STEAMERS AND EXCURSIONS.

WHITE STAR LINE—
FOR QUEENSTOWN AND LIVERPOOL.

Royal and United States Mail Steamers.

*Celtic, Jan. 8, 6 a m	*Celtic, Feb. 5, 5:30 a m
Germanic, Jan. 15, noon	Germanic, Feb. 12, 11 a m
Britannic, Jan. 22, 6 a m	Britannic, Feb. 19, 5 a m
*Adriatic, Jan. 29, 1 p m	*Adriatic, Feb. 26, 11:30am

From White Star dock, foot of West Tenth st. *Second cabin on these steamers. Saloon rates, $50 and upward. Second cabin, $35 and upward, according to steamer and location of berth. Excursion tickets on favorable terms. Steerage, $20. White Star drafts payable on demand in all the principal banks throughout Great Britain. Apply to JOHN J. McCORMICK, 639 and 401 Smithfield st., Pittsburg, or J. BRUCE ISMAY, General Agent, 41 Broadway, New York. ja1-D

STATE LINE
To Glasgow, Belfast, Dublin and Liverpool.

FROM NEW YORK EVERY THURSDAY.
Cabin passage $35 to $50, according to location of stateroom. Excursion $65 to $90.
Steerage to and from Europe at Lowest Rates.
AUSTIN BALDWIN & CO., General Agents, 53 Broadway, New York.
J. J. McCORMICK, Agent,
639 and 401 Smithfield St., Pittsburg, Pa. oc24-D

AMERICAN LINE,
Sailing every Wednesday from Philadelphia and Liverpool. Passenger accommodations for all classes unsurpassed. Tickets sold to and from Great Britain and Ireland, Norway, Sweden, Denmark, etc.
PETER WRIGHT & SONS,
General agents, 307 Walnut st., Philadelphia.
Full information can be had of J. J. McCORMICK, Fourth avenue and Smithfield street. LOUIS MOESER, 616 Smithfield street.
mh15-66-TTS

NEW ADVERTISEMENTS.

There are
many white soaps,
each
represented to be
"just as good as the Ivory."
They are not,
but like
all counterfeits,
they lack
the peculiar
and remarkable
qualities of
the genuine.
Ask for
Ivory Soap
and
insist upon having it.
'Tis sold everywhere.

no3-101-MWS

HE HAD CONSTANT PAIN.

Mr. A. D. King, of Twenty-third street, this city, had a constant, dull, aching pain in the small of his back and kidneys, and more or less pain all over his body. His urine was very high-colored, with a brickdust sediment. He had a burning sensation in his hands and feet, and, as his disease further advanced, his appetite failed, and what he did eat soured on his stomach, causing much eructation of gas. His skin had a yellow color; he could not sleep, was constantly tired and finally became so weak as to be unable to attend to any business.

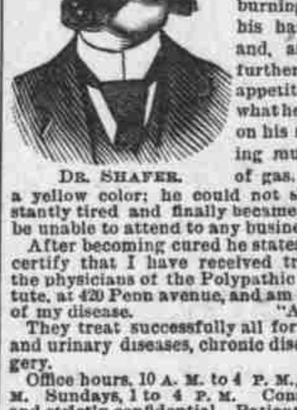

DR. SHAFER.

After becoming cured he states: "This is to certify that I have received treatment from the physicians of the Polypathic Medical Institute, at 420 Penn avenue, and am entirely cured of my disease. "A. D. KING."

They treat successfully all forms of kidney and urinary diseases, chronic diseases and surgery.

Office hours, 10 A. M. to 4 P. M., and 6 to 8 P. M. Sundays, 1 to 4 P. M. Consultation free and strictly confidential. Patients at a distance treated with success by letter. Write for a question blank. de24-TTSSu

BEECHAM'S PILLS
ACT LIKE MAGIC
ON A WEAK STOMACH.
25cts. a Box
OF ALL DRUGGISTS.

FULL VALUE FOR THE MONEY
BLOOKER'S
dutch
COCOA
lbs. $1.00, ½ lbs. 55c. 150 Cups for $1.00.
Choicest, Purest, Best.
Instantaneous—with Boiling Water or Milk.
U. S. DEPOT, 35 Mercer St., NEW YORK.
At retail by all leading grocers and druggists.
GEO. K. STEVENSON & CO., IMPORTERS
oc23-50-WS

BLOOKER'S COCOA—
For sale wholesale and retail by
JAMES LOCKHART,
103 Federal Street,
Allegheny, Pa.
no6-66-WS

Optical, Mathematical and Electrical Instruments.
Catalogues on application.
TELEPHONE NO. 1688.
WM. E. STIEREN, Optician,
544 SMITHFIELD ST., PITTSBURG, PA.
ja2-TTS

"NECTAR."

Our exclusive brand of pure, old-fashioned Rye Whisky.

3 year old, 50c quart.		8 year old, $1 25 quart.	
4 year old, 65c quart.		10 year old, 1 50 quart.	
5 year old, 75c quart.		15 year old, 1 75 quart.	

Mail orders filled same day. No delay. Goods guaranteed as represented. Specially recommended for medical use.

U. E. LIPPENCOTT, 539 Smithfield street, Pittsburg, distiller and wholesale liquor dealer. de25-TuS

NEW ADVERTISEMENTS.

DO YOU Chew?
THEN GET
The Best
WHICH IS
Finzer's
Old
Honesty.
Genuine has a red H tin tag on every plug.

OLD HONESTY is acknowledged to be the PUREST and MOST LASTING piece of STANDARD CHEWING TOBACCO on the market. Trying it is a better test than any talk about it. Give it a fair trial.

YOUR DEALER HAS IT.
mh2-35-SSu

Better Still.

Already low to lower prices. That's the keynote to make our winter goods go quick. They will.

But that's not all.

We'll add a keener zest to trade. Trousers made to measure at $5 a pair. The dressiest styles! and goods that wear like homespun wool!

They're made for us by mills at home: and reproduce the Scotch and Irish Trousering styles, but barely known outside the high-priced tailor shops.

They'll wear as well. They look alike. The price is not.

A dressy man can buy two or three pairs of these for the price of one.

Nor is the profit much. But we're stirring-up trade in this truce time of business activity—and pushing for headship in best clothing trade.

Profit can wait a while.

WANAMAKER
& BROWN
Sixth street and Penn avenue.
ja3-D

Latest improved Spectacles and Eye-Glasses; will fit any nose with ease and comfort. The largest and best stock of Optical Instruments and Artificial Eyes.

KORNBLUM, Theoretical and Practical Optician.

No 50 Fifth avenue, near Wood street.
Telephone No. 1686. de28-8

MAKING THE FUR FLY

by knocking down the prices on Fur Goods, of which we have too large a stock. Do not suppose that winter is over. It is only just beginning. Now is your opportunity to secure real bargains.

Fine satin-lined Hare Muffs, 45c, worth 75c.
Finer and larger lined Hare Muffs, 75c, worth $1 25.
Finest Black Hare Muffs, $1, reduced from $1 50.
French Seal Muffs, $2, reduced from $3.
French Seal Muffs, $2 50, reduced from $4 50.
French Seal Muffs, $3 50, reduced from $5.
Real Monkey Muffs, $3, reduced from $4 50.
Real Monkey Muffs, $3 75, reduced from $5 50.
Real Monkey Muffs, $4 50, reduced from $6 50.

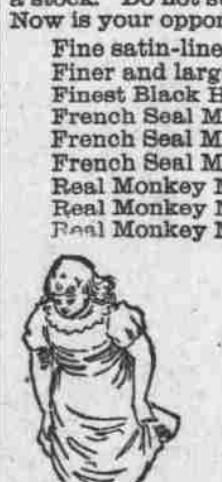

CHILDREN'S and MISSES' MUFFS,

50c up, just half price. All Stoles, Boas, Capes and all Fancy Furs Marked Away Down.

CLOAKS Still greater reductions, stock entirely too large. We will name lower prices than any of our competitors. Special drives in Newmarkets, Jackets, Plush Sacques, Misses' Cloaks

HOSIERY An immense stock to be reduced. All-wool Ladies' Hose, 22c, 25c, 33c, 37c. Real English Cashmere Hose, 38c and 48c. Misses' and Children's Wool and Fast Black Cotton Hosiery greatly reduced.

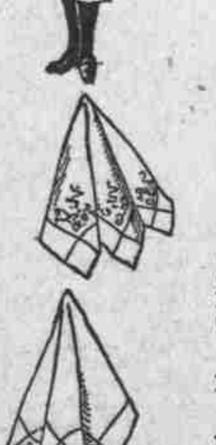

GLOVES Bargains in lined Kid Gloves, lined Cashmere and Silk Gloves, Wool and Silk Mittens.

HANDKERCHIEFS Fine Initial, 10c, 12½c and 18c. Colored bordered, Hemstitched, 5c, 6c, 8c, 10c and 12c. Fine Embroidered Handkerchiefs, 25c, 38c, 50c, 75c, $1. Gents' Hemstitched, 12½c, 18c, 25c and 37c.

Some slightly soiled Handkerchiefs, from the Holidays, at half price.

All odds and ends in Corsets, Underwear, Ribbons, White Goods, Embroideries, marked down regardless of value.

Rosenbaum & Co
510, 512, 514 MARKET ST. AND 27 FIFTH AVENUE.
de31-TTSSu

NEW ADVERTISEMENTS.

January 4, 1890.

READ THE ROSTER

-OF-

GRAND BARGAINS AWAITING PURCHASERS

TO-DAY. TO-DAY.

MEN'S CLOTHING.

$5 will to-day buy a Suit or Overcoat that previous to Christmas could not be obtained below $8.

$7 will to-day buy a Suit or Overcoat that knocks the spots off anything advertised by other houses as having been reduced (?) from $12 to $10.

$10 will to-day buy a Suit or Overcoat that, had the weather been cold, could never have been procured below $14.

$12 will to-day buy a Suit or Overcoat that will be quite up to anything the so-called fashionable merchant tailor asks treble our price for. We sold the same goods for $17 before the Holidays.

$15 will buy to-day a Suit or Overcoat that was manufactured to retail for $22. But—you all know the saying—Man proposes God disposes. Who anticipated such an unprecedentedly backward season?

$18 will buy to-day a Suit or Overcoat as fine, or finer, as the most expensive clothing sold in Pittsburg to-day. This may seem a rather sweeping assertion, but it's a true one just the same.

BOYS' CLOTHING.

$2 will to-day buy a Kilt or Short-Pant Suit or Child's Overcoat, for which $3 was asked several weeks ago.

$3 50 will to-day buy a Kilt or Short-Pant Suit or Child's Overcoat, that under ordinary circumstances would be considered bargains at $5.

$5 will to-day buy a Kilt, Short-Pant Suit or Child's Overcoat that is as fine and stylish as any mother could wish her boy to wear.

$4 75 will to-day buy a Big Boys' (age 10 to 19) Suit or Overcoat that will compare more than favorably with like goods now offered by a competing house at $6, with the assurance that they have been reduced from $10.

$6 50 will to-day buy a Big Boys' (age 10 to 19) Suit or Overcoat that, if snow and ice were on the ground, would go like hot cakes at $10.

$9 will to-day buy a Big Boys' (age 10 to 19) Suit or Overcoat made of the finest imported materials exclusively, and sold by all first-class Clothing houses (according to their ability to buy cheaply) from $13 to $15.

KAUFMANNS,
Fifth Avenue and Smithfield Street.

☞STORE OPEN TO-NIGHT TILL 11 O'CLOCK.

ja4-D

RAILROADS.

PENNSYLVANIA RAILROAD—ON AND after November 10, 1889, trains leave Union Station, Pittsburg, as follows, Eastern Standard Time:

MAIN LINE EASTWARD.

New York and Chicago Limited of Pullman Vestibule daily at 7:15 a. m.
Atlantic Express daily for the East, 3:20 a. m.
Mail train, daily, except Sunday, 5:30 a. m. Sunday, mail, 8:40 a. m.
Day express daily at 8:00 a. m.
Mail express daily at 1:00 p. m.
Philadelphia express daily at 4:30 p. m.
Eastern express daily at 7:15 p. m.
Fast Line daily at 8:10 p. m.
Greensburg express 5:10 p. m. week days.
Derry express 11:00 a. m. week days.
All through trains connect at Jersey City with boats of "Brooklyn Annex" for Brooklyn, N. Y., avoiding double ferriage and journey through N. Y. City.
Trains arrive at Union Station as follows:
St. Louis, Chicago and Cincinnati Express, daily ... 2:00 a. m.
Mail Train, daily ... 8:10 p. m.
Western Express, daily ... 7:45 a. m.
Pacific Express, daily ... 12:45 p. m.
Chicago Limited Express, daily ... 9:30 p. m.
Fast Line, daily ... 11:55 p. m.

SOUTHWEST PENN RAILWAY.

For Uniontown, 5:30 and 8:35 a. m. and 4:25 p. m., without change of cars; 12:50 p. m., connecting at Greensburg. Trains arrive from Uniontown at 9:45 a m., 12:20, 5:35 and 8:10 p. m.

WEST PENNSYLVANIA DIVISION.

From FEDERAL ST. STATION, Allegheny City.
Mail train, connecting for Blairsville ... 6:45 a. m.
Express, for Blairsville, connecting for Butler ... 3:15 p. m.
Butler Accom ... 8:20 a. m., 2:25 and 5:45 p. m.
Springdale Accom 9:00, 11:50 a. m. 3:30 and 6:20 p. m.
Freeport Accom ... 4:15, 8:20 and 11:40 p. m.
On Sunday ... 12:35 and 9:30 p. m.
North Apollo Accom ... 11:00 a. m. and 5:00 p. m.
Allegheny Junction Accommodation ... 8:20 a. m.
Blairsville Accommodation ... 11:00 p. m.
Trains arrive at FEDERAL STREET STATION:
Express, connecting from Butler ... 10:35 a. m.
Mail Train ... 1:45 p. m.
Butler Accom ... 9:10 a. m., 4:40 and 7:25 p. m.
Blairsville Accommodation ... 9:52 p. m.
Freeport Accom. 7:40 a. m., 1:25, 7:25 and 11:10 p. m.
On Sunday ... 10:10 a. m. and 7:00 p. m.
Springdale Accom. 6:37, 11:48 a. m., 3:45, 6:45 p. m.
North Apollo Accom ... 8:40 a. m. and 5:40 p. m.

MONONGAHELA DIVISION.

Trains leave Union station, Pittsburg, as follows:
For Monongahela City, West Brownsville and Uniontown, 10:40 a. m. For Monongahela City and West Brownsville, 7:05 and 10:40 a. m. and 4:40 p. m. On Sunday 1:01 p. m. For Monongahela City, 5:40 p. m., week days.
Dravosburg Ac., week days, 3:20 p. m.
West Elizabeth Accommodation, 8:20 a. m., 2:00, 6:20 and 11:35 p. m. Sunday, 9:40 p. m.
Ticket offices—Corner Fourth avenue and Try street and Union station.
CHAS. E. PUGH, General Manager. J. R. WOOD, Gen'l Pass'r Agent.

BALTIMORE AND OHIO RAILROAD. Schedule in effect November 10, 1889:

For Washington, D. C., Baltimore, Philadelphia and New York, *8:00 a. m. and *9:20 p. m. For Cumberland, *8:00 a. m., ‡1:00, *9:20 p. m. For Connellsville, ‡6:40 and *8:00 a. m., ‡1:00, ‡4:00 and *9:20 p. m. For Uniontown, ‡6:40, *8:00 a. m., ‡1:00 and ‡4:00 p. m. For Mt. Pleasant, ‡6:40, *8:00 a. m. and ‡1:00 and ‡4:00 p. m. For Washington, Pa., *7:05 and ‡9:40 a. m., *3:35, ‡5:30 and *7:30 p. m. For Wheeling, *7:05, ‡9:40 a m., *3:35, *7:30 p. m. For Cincinnati and St. Louis, *7:05 a. m., *7:30 p. m. For Columbus, *7:05 a. m., *7:30 p. m. For Newark, *7:05, ‡9:40 a. m., *3:35, *7:30 p. m. For Chicago, *7:05 and *7:30 p. m. Trains arrive from New York, Philadelphia, Baltimore and Washington, *6:20 a. m., *3:55 p. m. From Columbus, Cincinnati and Chicago, *8:25 a. m., *9:00 p. m. From Wheeling, *8:25, *10:50 a. m., ‡5:00, *9:00 p. m.

Through sleeping cars to Baltimore, Washington, Cincinnati and Chicago.

Connellsville accommodation at ‡8:35 a. m. Sunday only.

The Pittsburg Transfer Company will call for and check baggage from hotels and residences upon orders left at B. & O. ticket office, corner Fifth ave. and Wood st., or 401 and 639 Smithfield st. CHAS. O. SCULL, Gen. Pass. Agent. J. T. O'DELL, General Manager.

PITTSBURG AND CASTLE SHANNON R. R. Winter Time Table. On and after December 1889, until further notice, trains will run as follows on every day, except Sunday. Eastern standard time: Leaving Pittsburg—6:20 a. m., 7:10 a. m., 8:00 a. m., 9:30 a. m., 11:30 a. m., 1:40 p. m., 3:40 p. m., 5:10 p. m., 5:50 p. m., 6:30 p. m., 9:30 p. m., 11:30 p. m. Arlington—5:40 a. m., 6:20 a. m., 7:10 a. m., 8:00 a. m., 10:20 a. m., 1:00 p. m., 2:40 p. m., 4:20 p. m., 5:10 p. m., 5:50 p. m., 7:10 p. m., 10:30 p. m. Sunday trains, leaving Pittsburg—10 a. m., 12:50 p. m., 5:10 p. m., 9:30 p. m. Arlington—9:10 a. m., 12:10 p. m., 4:20 p. m., 6:30 p. m.

JOHN JAHN, Supt.

PITTSBURG AND WESTERN RAILWAY

Trains (Ct'l Stan d time)	Leave.	Arrive.
Day Ex., Akron, Toledo, Kane	6:40 a m	7:37 p m
Butler Accommodation	9:00 a m	5:00 p m
Chicago Express (daily)	12:25 p m	11:30 a m
New Castle & Clarion Accom.	4:30 p m	7:00 a m
Butler Accom.	5:30 p m	5:30 a m

First class fare to Chicago, $10 50. Second class, $9 50. Pullman Buffet sleeping car to Chicago daily.

RAILROADS.

From Pittsburg Union Station.

Pennsylvania Lines.

Trains Run by Central Time.

SOUTHWEST SYSTEM—PANHANDLE ROUTE.

Leave for Cincinnati and St. Louis, d 1:15 a. m., d 7:30 a. m., d 9:00 and d 11:15 p. m. Dennison, 2:45 p. m. Chicago, d 1:15 a. m. and 12:05 p. m. Wheeling, 7:30 a. m., 12:05, 6:10 p. m. Steubenville, 5:55 a. m. Washington, 5:55, 8:35 a. m., 1:55, 3:30, 4:45, 4:55 p. m. Bulger, 10:10 a. m. Burgettstown, S 11:35 a. m., 5:25 p. m. Mansfield, 7:15, 9:30, 11.00 a. m., 1:05, 6:30, d 8:30, 9:50 p. m. McDonalds, d 4 15, d 10:45 p. m.

TRAINS ARRIVE from the West, d 2:10, d 6:00 a. m., 3:05, d 5:55 p. m. Dennison, 9:30 a. m. Steubenville, 5:05 p. m. Wheeling, 2:10, 8:45 a. m., 3:05, 5:55 p. m. Burgettstown, 7:15 a. m., S 9:05 a. m. Washington, 6:55, 7:30, 8:40, 10:25 a. m., 2:35, 6:25 p. m. Mansfield, 5:35, 8:30, 11:40 a. m., 12:45, 3:55, 9:40 and S 6:20 p. m. Bulger, 1:40 p. m. McDonalds, d 6:35 a. m., d 9:00 p. m.

NORTHWEST SYSTEM—FT. WAYNE ROUTE.—Leave for Chicago, d 7:25 a. m., d 12:20, d 1:00, d 6:45, except Saturday 11:20 p. m.; Toledo, 7:25 a. m., d 12:20, d 1:00, and except Saturday 11:20 p.m.; Crestline, 5:45 a.m., Cleveland, 6:10 a m.; 12:45 d 11:05 p. m., and 7:25 a. m., via P., Ft. W. & C. Ry.; New Castle and Youngstown, 7:05 a. m., 12:20, 3:45 p. m.; Youngstown and Niles, d 12:20 p. m.; Meadville, Erie and Ashtabula, 7:05 a. m., 12:20 p. m.; Niles and Jamestown, 3:45 p. m.; Massillon, 4:10 p. m.; Wheeling and Bellaire, 6:10 a. m., 12:45, 3:30 p. m.; Beaver Falls, 4:00, 5:05 p. m.; Beaver Falls S 8:20 a. m.; Leetsdale, 5:30 a. m.

DEPART FROM ALLEGHENY—Rochester, 6:30 a. m.; Beaver Falls, 8:15, 11:00 a. m.; Enon, 3:00 p. m.; Leetsdale, 5:00, 9:00, 10:00, 11:45 a. m.; 1:15, 2:30, 4:30, 4:45, 5:30, 6:15, 7:30, 9:00 p. m.; Conway, 10:30 p. m.; Fair Oaks S 11:40 a. m.; Beaver Falls, S 4:30 p. m.; Leetsdale, S 8:30 p. m.

TRAINS ARRIVE Union station from Chicago, except Monday, 1:50, d 6:00, d 8:35 a. m., d 5:55 and d 6:50 p. m.; Toledo, except Monday, 1:50, d 6:35 a. m., 5:55 and 6:50 p. m.; Crestline, 2:10 p. m.; Youngstown and New Castle, 9:10 a. m., 1:25, 6:50, 10:15 p. m.; Niles and Youngstown, d 6:50 p. m.; Cleveland, d 5:50 a. m., 2:25, 7:00 p. m.; Wheeling and Bellaire, 9:00 a. m., 2:25, 7:00 p. m.; Erie and Ashtabula, 1:25, 10:15 p. m.; Massillon, 10:00 a. m.; Niles and Jamestown, 9:10 a. m.; Beaver Falls, 7:30 a. m., 1:10 p. m.; Beaver Falls, S 8:25 p. m.; Leetsdale, 10:40 p. m.

ARRIVE ALLEGHENY, from Enon, 8.00 a. m.; Conway 6.40 a. m.; Rochester, 9.40 a. m.; Beaver Falls, 7.10 a. m., 5.30 p. m.; Leetsdale, 4.30, 5.30, 6.15, 6.50, 7.45 a. m., 12.00, 12.45, 1.45, 3.30, 4.30, 6.30, 9.00 p. m.; Fair Oaks, S 8.55 a. m.; Beaver Falls, S 12.30 p. m.; Leetsdale, S 6.05 p. m.; Beaver Falls, S 8.15 p. m.

d, daily; S, Sunday only; other trains, except Sunday.

PITTSBURG AND LAKE ERIE RAILROAD COMPANY. Schedule in effect November 17, 1889. Central time. DEPART—For Cleveland, 5:00, *8:00 a. m., *1:35, *4:20, *9:30 p. m. For Cincinnati, Chicago and St. Louis, 5:00 a. m., *1:35, *9:30 p. m. For Buffalo, 8:00 a. m., 4:20, *9:30 p. m. For Salamanca, *8:00 a. m., 4:20 p. m. For Youngstown and Newcastle, 5:00, *8:00, 10:15 a. m., *1:35, *4:20, *9:30 p. m. For Beaver Falls, 5:00, 7:30, *8:00, 10:15 a. m., *1:35, 3:30, *4:20, 5:20, *9:30 p. m. For Chartiers, 5:00, ¶5:30 a. m., 5:35, *6:55, 7:15, 7:30, 8:05, 8:30, *9:50, 10:15 a. m., 12:05, 12:35, ¶12:45, 1:40, 3:30, 3:50, ¶4:30, 5:05, 5:20, *8:10, *10:30 p. m.

ARRIVE—From Cleveland, *6:25 a. m., *12:30, 5:40, *7:55 p. m. From Cincinnati, Chicago and St. Louis, *12:30, *7:55 p. m. From Buffalo, *6:25 a. m., *12:30, 10 p. m. From Salamanca, *12:30, *7:55 p. m. From Youngstown and New Castle, *6:25, *9:20 a. m., *12:30, 5:40, *7:55, 10 p. m. From Beaver Falls, 5:25, *6:25, 7:20, *9:20 a. m., *12:30, 1:20, 5:40, *7:55, 10 p. m.

P., C. & Y. trains for Mansfield, 8:30 a. m., 3:30, 5:05 p. m. For Essen and Beechmont, 8:30 a. m., 3:30 p. m.

P., C. & Y. trains from Mansfield, Essen and Beechmont, 7:08 a. m., 11:50 a. m.

P., McK. & Y. R. R.—DEPART—For New Haven, ‡*5:30 a. m., *3:30 p. m. For West Newton, ‡*5:30, 9:30 a. m., *3:30, 5:20 p. m.

ARRIVE—From New Haven, ‡*8:20 a. m., *5:15 p. m. From West Newton, 6:15, ‡*8:20 a. m., 1:25, *5:15 p. m.

For McKeesport, Elizabeth, Monongahela City and Belle Vernon, 6:30, ¶7:30, 11:15 a. m., ¶3:30, *3:50 p. m.

From Belle Vernon, Monongahela City, Elizabeth and McKeesport, 7:45 a. m., ¶9:20, 12:30, 5:05, ¶5:15 p. m.

*Daily. ¶Sundays only. ‡Will run one hour late on Sunday. ‡Will run two hours late on Sunday.

City Ticket Office, 639 Smithfield Street.

ALLEGHENY VALLEY RAILROAD—Trains leave Union Station (Eastern Standard time): Kittanning Ac., 6:55 a. m.; Niagara Ex., daily, 8:45 a. m., Hulton Ac., 10:10 a. m.; Valley Camp Ac., 12:05 p. m.; Oil City and DuBois Express, 2:00 p. m.; Hulton Ac., 3:00 p. m.; Kittanning Ac., 4:00 p. m.; Braeburn Ex., 5:00 p. m.; Kittanning Ac., 5:30 p. m.; Braeburn Ac., 6:20 p. m.; Hulton Ac., 7:30 p. m.; Buffalo Ex., daily, 8:50 p. m.; Hulton Ac., 9:45 p. m.; Braeburn Ac., 11:30 p. m. Church trains—Braeburn, 12:40 p. m. and 9:35 p. m. Pullman Sleeping Cars between Pittsburg and Buffalo. JAS. P. ANDERSON, G. T. Agt.; DAVID McCARGO, Gen. Supt.