THE JURY'S VERDICT.

Dimmey Found Guilty of Murder in the Second Degree Last Night.

HIS LAWYERS ARE SATISFIED.

Judge White Will Sentence the Prisoner on Saturday.

AN OLD MAN WANTS A LEASE REVOKED.

Heirs Sue Two Brothers for Their Share of Coal Land Proceeds.

Dimmey was found guilty of murder in the second degree last night. Judge White delivered an impartial charge, and the prisoner will be sentenced on Saturday. The jury was out about a half hour. His lawyers are satisfied with the verdict.

John N. Jones was the only witness examined by the defense in the Dimmey murder trial yesterday. He testified to seeing Officer Miller raise his hand as though to strike Dimmey, and also to seeing the flash of Miller's revolver before he (Miller) was shot. The testimony of Lewis Campbell, given at the last trial, was read. It said that witness saw a big lump on Dimmey's head just after he was brought to jail.

In the afternoon the attorneys addressed the jury. John S. Robb, for the Commonwealth, reviewed the testimony and asked for a verdict of murder in the first degree. He said that Dimmey knew perfectly well what he was doing when he shot Miller, and was bent on mischief. He was not only ready and willing to sacrifice one life, but three.

William Reardon followed for the defense. He asked for a verdict in the second degree, claiming that the prosecution had not proved any premeditation on the part of Dimmey, and laying stress on the statement that there had been a struggle, and that Officer Miller was a much bigger man than Dimmey. Thomas M. Marshall, Sr., followed for the defense. His argument was on the same lines as that of Mr. Reardon, and he hoped the jury would not bring in a verdict of guilty.

In beginning his address, District Attorney Porter said that Mr. Marshall had made a misleading reference to a case which was not parallel to the Dimmey case. He wanted to read the rulings on the case referred to but the court said it would be useless, as the jury did not pay any attention to the law read. "Then," rejoined Mr. Porter, "they should pay a great deal less attention to such loose remarks as have been made here." Continuing, he said that after the manner in which the prosecution, from Chief Justice Agnew down to Officer Paddy Fitzgerald, had been abused he felt like refuting it. Mr. Marshall had said that he had never been connected with the prosecution of a man for murder. Mr. Porter read a record from the Supreme Court in which T. M. Marshall was connected with counsel for the Commonwealth. Mr. Marshall was not in the room when this was read, but his son, Thomas M. Marshall, Jr., arose and said that the records, as read by Mr. Porter, lied, and that his father was not counsel in the case referred to. Mr. Porter replied that he would not argue the matter, but that when any man asserted that he had violated his official oath, as had been done, such man ought at least to know what that oath is.

After this little flurry, Mr. Porter continued his address to the jury. He made Miller's dying statement the chief point in the case. It was, "The nigger shot me. I told him to go home, and he pulled out a gun and shot me. I was about four steps away." He also laid stress on the fact that Dimmey had shot twice at Officer Fitzgerald, and asked for a verdict in accordance with the facts he had presented.

When court reconvened in the evening Judge White proceeded to instruct the jury in their duties and delivered his charge. The attorneys for the defense had presented a number of questions or points to the Court which he answered and explained to the jury. These were the main points that the defense had brought out in the trial, and the explanations by Judge White were intended to add emphasis to their importance.

The Judge explained and defined the several degrees of homicide and then made the charge as to facts. He said there were two facts admitted by the defense. First, that Miller came to his death from a pistol shot, inflicted September 4, 1887. Second, that the shot was fired from a pistol in the hands of Dimmey. He said that the arguments presented did not claim that the defendant was not guilty, but that he was only guilty of manslaughter, or at least he was not guilty of murder in the first degree. An assault on an officer of the law in the discharge of his duties is a greater crime than a similar assault on a private citizen. The question for the jury to decide was whether there had been a fight between Miller and Dimmey or not at the time of the shooting, and they must also consider the attempts of the latter to get away after the shooting. The charge was impartial to either side. At 8:30 o'clock the jury retired, and half an hour later they returned a verdict of murder in the second degree, and were discharged.

The defense say they are well satisfied with the verdict. The penalty is any term of imprisonment under 12 years. Dimmey will probably be sentenced Saturday.

DIDN'T KEEP THEIR PROMISE.

A Suit to Make Two Brothers Divide Coal Land Proceeds.

Addison K. Nesbit, Mrs. Emily J. Aiken and Mrs. Elizabeth Ross yesterday entered suits against David C. Nesbit and Edward M. Nesbit. All the parties are children of the late Eben Nesbit, of Collier township, who died in 1881. He owned two farms valued at $20,000, and by his will David C. and Edward M. each received one. The other children, of whom there were eight, were cut off with $100 each. It is claimed that subsequent to making this will he had intended to alter it and leave equally to his ten children the coal underlying the two farms. He stated that he would do so, and once attempted to, but, it is asserted, was prevented by undue influence exercised by the defendants, together with mental weakness.

After his death, at the reading of the will, the children objected to it as unfair, and were about to contest it. The defendants, however, admitted that it was unfair, and agreed that if there would be no contest they would divide equally among their brothers and sisters the proceeds arising from the sale of the coal underlying the two farms. They have failed, it is stated, to carry out their agreement, and sold the coal in 1887, realizing $35,000, which they have retained. The plaintiffs now sue for $3,500 each, one-tenth of the proceeds of the coal.

BETWEEN TWO FIRES.

An Old Man Wants an Alleged Fraudulent Lease Declared Void.

Matthew Hamilton yesterday, filed a bill in equity against R. W. Locke. Hamilton states that he is the owner of a farm of about 90 acres in Franklin township. In 1885, he leased 75 acres of it to W. G. Hunter & Co., the land containing oil and gas. In 1887, Locke come to him and by false representations and bringing influence to bear on Hamilton, who is 71 years of age, got him to execute a lease to him. Hamilton is now being harassed between Hunter & Co., and Locke, is worried greatly and in danger of losing his home on the farm. Hunter & Co., he states, have taken possession of the part they leased, and placed guards about it to prevent anyone else entering on it and trouble is imminent. In consideration of the fraudulent manner in which Locke obtained his lease, he asks the Court to declare it void and issue an injunction to restrain him from taking possession of the land.

To-Day's Trial Lists.

Common Pleas No. 1—Shield vs Floyd; Martin vs Fidler; Brooks & Co. vs Baxter & Benton; Brooks & Co. vs Flynn et al; Steamer Twilight vs Steamer Daniel Kane; Hay vs Isaac; Barnhart vs McKallip & Co.; Marshall, Kennedy & Co. vs Rettledge; Godfrey vs Getty & Co.; Bottles vs Bottles; Penn vs Lindquist; Morrison et al vs Taylor; Windbauer vs Windbauer; John vs Sauer; John vs Scheiring.

Common Pleas No. 2—Schurakey vs Martin; Empire Laundry Machine Company vs Cyclorama Laundry Company; Allison vs Asher Ewing vs Springer.

Criminal Court—Commonwealth vs Michael Sneid (2), Barrett Able, C. Cochran, John Millville, William Lott, Henry Renzell, Frank Heilfrick (2), Rose Fagan, John W. Calahan, John Phillips, Dora Cosiern, Charles Standley, Charles Wachter, W. Cegielski (2), Michael Maloney, Christopher O'Rourke, Joseph N. Shearer, H. Printz, Julius Sheffer, Rose Gallagher, Frank Kill et al, John Hughes, John Laffey et al (2), Louis Schmidt, Fredericka Uhlig, B. McConnell, C. F. Gunther, Charles Flack, John Kramer.

Supreme Court Arguments.

AN argument was also heard in the matter of a public road in Upper Yoder township, Cambria county, appealed by the opponents of the road from the decision of the Quarter Sessions Court of Cambria county.

AN argument was heard in the case of J. K. Lindsey against J. A. Stranahan, appealed by Lindsey on an error to the Common Pleas of Mercer county. The suit was an amicable action in account in settling up partnership affairs.

THE case of David Trexler against John Fisher on error to the Common Pleas of Cambria county, was argued. The suit was an action in ejectment to recover some real estate in Ashville borough, Cambria county. It was decided in favor of Fisher and appealed by Trexler.

AN argument was heard on the appeal of Mrs. Alvira Shutte from the Court of Oyer and Terminer of Armstrong county. Mrs. Shutte was tried for the robbery of $80 from T. K. Cannon while drinking with him. She was convicted of larceny by bailee and appealed the case on the ground of error.

THE case of W. J. Noel against the Pymatuning Mutual Fire Insurance Company, an appeal from the Common Pleas of Mercer county, was argued. The suit was an action to recover the amount of insurance on a barn destroyed by fire, and was decided in the lower court in favor of the insurance company, Noel appealing the case.

AN argument was heard in the case of C. G. Richards and wife against the Western New and Pennsylvania Railroad Company, appealed by the railroad company on an error to the Common Pleas of Mercer county. The suit was an action in ejectment brought to recover a piece of land in possession of the railroad company, and was decided in favor of the plaintiffs in the lower court.

THE appeal of B. F. Brown and N. F. Stanton vs. John Divitt and Smiley Fletcher was an appeal from the Common Pleas of Armstrong county. Brown and Stanton had leased some oil territory from John and Henry Knox in Armstrong county. This they sold afterward to John Divitt for $5,000. This was settled for, except $1,000. Divitt assigned his interest in the land to Smiley Fletcher. The last note was not met, and Brown and Stanton brought suit to eject Divitt and Fletcher from the ground to enforce the payment. The defendants won, and an appeal was taken.

THE appeal of John McClain et al vs the city of New Castle, error to the Common Pleas of Lawrence county, was an argument on the right of the city to declare a dam on the old Neshannock pool a nuisance. The dam was built by the State in the old canal days. It is now largely owned by the appellants who use it for furnishing water power for a flour mill. The city held that it was a nuisance and prejudicial to the health of the community, and the lower Court sustained this view. One feature brought out in the case was that a mill operated by water power had stood at this point since 1817.

THE appeal of the Unexcelled Fireworks Company vs. George Polites, error to Common Pleas of Lawrence county, was an argument on the sale of a lot of fireworks. Polites ordered the goods in February, 1888, and countermanded the order in April. The company claimed that it had begun to manufacture them, and sent them at the date fixed in May. Polites refused to accept them, and they were sent back. The case was tried twice in the lower court. The first time the company won and the second time lost, the jury being instructed to bring in a verdict for Polites on the ground that sale and delivery were not shown. On these instructions the appeal is based.

A RED cow was the cause of the suit between Michael Shannon and Edward Minney which was argued yesterday on an appeal by Shannon from the Common Pleas Court of Somerset county. The suit was brought by Shannon to recover a red cow from Minney. Shannon claimed to have bought the cow from Patrick Kennedy but afterwards left it in his possession. When Kennedy died Shannon went to get the cow but Minney had her. Minney refused to give her up and claimed to have gotten her from a girl to whom she had been given by Kenneay for services rendered before the sale to Shannon. The case was decided in favor of Minney and Shannon appealed.

What Lawyers Have Done.

THE jury is out in the suit of James Kinlin against Doherty Bros. and the Sisters of Mercy to recover for stone furnished for building the Home for Working Girls, on Webster avenue.

BARRETT ABLE is on trial for assault and battery on John Holmes. Both are boys and belong to the Newsboys' Home. The information was made by T. P. Druit, manager of the Home.

IN the case of B. C. J. Whalen against Samuel Musgrave for damages for the alleged illegal ejectment of the plaintiff from a house rented from Musgrave, a verdict was given yesterday for $210 for the plaintiff.

IN the divorce case of A. L. Hough against Clara J. Hough, an answer was filed, yesterday, by Mrs. Hough. She denies the charge of infidelity, claiming that she was a true wife, and asks that the suit be dismissed.

A COMPULSORY non-suit was entered against the plaintiff yesterday in the suit of Mrs. Lena Kraus against the Pennsylvania Railroad Company for damages for the death of her husband, who was struck and killed by a train.

THE case of David Donaldson against Jacob Kelly is on trial before Judge Slagle. The suit is for damages for slander. Donaldson alleged that Kelly had accused him of setting fire to a house in Findlay township, thereby injuring his reputation.

THE suit of E. Bring against the Pittsburg and Lake Erie Railroad Company, operating the Pittsburg, McKeesport and Youghiogheny Railroad, is on trial before Judge Ewing. Bring had one foot run over and a portion of it cut off and sues for damages.

A NUMBER of executions were issued yesterday against Harry and G. A. Collins and the Sheriff ordered to levy on their interest in the Youghiogheny Brick Works. The executions were issued by Joseph Amos, $501; Solomon Price, $300, and Adam Kuber, $200.

ANDREW MCMASTER yesterday brought suit against the Warren M. E. Church of Pittsburg and R. C. Wells, C. H. McCook, Alfred Jackson, D. J. Addison and James Hoe, trustees, for $7,862.77. The claim is for material furnished for the building of the church, a two story brick structure.

A CHARTER was filed in the Recorder's office yesterday for the citizens' Fuel Gas Company. The company will operate at McKeesport. The capital stock is $10,000, divided into 100 shares at $100 per share. The directors are U. E. Harrison, J. S. Kuhn, M. R. Murphy, J. D. O'Neal and B. F. Eberman.

A BILL in equity was filed yesterday by William Best against William H. Mohrman. It is stated that last July the two went into partnership in the pickle and vinegar business. Mohrman now wants to exclude Best from the business and a decree of dissolution and the appointment of a receiver is asked for.

A MOTHER'S AWFUL CRIME.

She Butchers Her Two Children, and Then Tries to Kill Herself.

SANTA ANA, CAL., October 16.—This morning Mrs. Effie I. Scholl was found in her house at Tustin with a frightful cut on her throat, and near her were her two children, a boy of 5 and a girl of 3 years, also with their throats cut. She had murdered her children and attempted to kill herself. It is believed that she will recover. A dull case knife was used.

She was divorced from her husband, O. R. Scholl, three years ago, having possession of the children awarded her. Recently Scholl entered suit to gain custody of the children and this was the cause of the crime.

Cranks.

Do you wish to be considered a crank? If very nervous you will be. Unjust, of course, but a fact. Hasten, therefore, to infuse vigor into your nervous system, and thus relieve its intranquility with Hostetter's Stomach Bitters, the pre-eminent nerve tonic and conqueror of dyspepsia, the parent of nervousness. Chills and fever, rheumatism, constipation, liver complaint and neuralgia are subjugated by the bitters.

Killed With a Bullet!

This is considered no worse by some than having the genuine headache. Coaline Headache Powders are guaranteed to cure it. Ask your druggist for them.

Book Buyers Take Notice.

Mr. Pratt has returned with a splendid stock of new books, bibles, albums, etc. Now open at 428 Wood street.

The Jenness Miller System Patterns

Are on sale here.

JOS. HORNE & CO.'S
Penn Avenue Stores.

$1 Felt Hats,

In all the newest shapes and styles for ladies and children, extra good value, at Horne & Ward's, 41 Fifth ave.

CHIEF ARTHUR'S VIEWS

Of the Differences Among Members of the Engineers' Brotherhood—Some Black Sheep in the Order—Last Year's Gains.

DENVER, October 16.—The twenty-sixth annual convention of locomotive engineers was called to order in the Tabor Grand Opera House at 2 o'clock by Secretary W. W. Hall, of the local committee of arrangements. The house was handsomely decorated with flowers and emblems of the brotherhood. The exercises were opened by a prayer by George B. Dorily, Grand Chaplain, of Charlestown, Mass. Sandy McGuire, of Minneapolis, delivered an original poem, which was received with applause lasting several minutes. This was followed by an address from Mayor Londoner, of Denver; L. W. Reynolds, of Iowa; J. A. Shoate, of Colorado; Charles F. Peck, of Denver; Hon. John Scott, Rev. Myron Reed and H. B. Chamberlain, President of the Denver Chamber of Commerce. At the conclusion of these addresses, Chief Arthur was introduced amid great enthusiasm, and spoke substantially as follows:

The present represents the turning point in the history of the order, for it has become apparent that a feeling essentially radical has crept in and taken possession of a few of our members. This is dangerous and must be suppressed, for owing to this statements seemingly contradictory have become public, which could never have happened had there been a oneness of thought and an honesty of purpose. If a man's ability extends beyond that required by the brotherhood, then it becomes his duty to doff the begrimed habiliments of the mechanic and assume that position for which he is particularly gifted. To nurse one's dissatisfaction and scatter its seeds broadcast to take root in the imaginations of other men is sinful and blighting to character.

He admonished the members to keep their personality intact and not to allow false prophets to induce them to subscribe to laws which as soon as passed will make them cognizant of the necessity for repeal. He reiterated with emphasis his former statement that the organization is law-abiding, and said: "To-day I clearly define our position toward railway corporations when I say that only as a last resort do we sanction a strike." In speaking of the growth of the order, he said the membership was 26,000, and that during the year just ended, it had paid out to the widows and orphans of disabled members $306,000, making a total since its organization of $2,603,169. He thought it impossible to over-estimate the blessings and benefits derived from the order, and he advised every man to endeavor, at whatever sacrifice, to save a little of his earnings every year, if no more than $25. Chief Arthur concluded by stating that he had prepared a special message, containing recommendations that would be submitted at the proper time. He believed the brotherhood should profit by the mistakes of the past, and continue to aid and protect all within its fold.

No reference was made in the address to either the question of federation or the late Burlington strike, to the apparent disappointment of a number of the delegates.

ONE KILLED, SEVERAL INJURED.

A Bad Wreck Caused by a Collision on an Indiana Railroad.

LEBANON, IND., October 16.—An eastbound train on the Indiana Midland Railway was wrecked this morning by collision with a freight car which was standing on a side track at Heath's station, five miles east of this city. The train was backing, and before the engineer could reverse his engine it had struck the car, which did not clear the main track, knocking it over and piling the cars of his train on top of each other, totally demolishing them.

Sherman Moon, a brakeman, whose home is in Chicago, fell under the wreck and was ground into a shapeless mass. Oliver Heath, of this city, had his leg fractured in two places and a gash cut in his head. John Fitch, of Lexington, Ind., also had his leg fractured and sustained other injuries. Several more persons whose names could not be learned were slightly injured.

Disgusting Drugs.

Blue mass for torpid liver, castor oil for constipation, other disgusting drugs for piles, dyspepsia and sick headache, are being surely banished from use by the sweet, fruit-like Hamburg figs. 25 cents. Dose, one fig. Mack Drug Co., N. Y. TTSU

The Jenness Miller System Patterns

Are on sale here.

JOS. HORNE & CO.'S
Penn Avenue Stores.

A Life-Size Crayon for $5,

Also one doz. cabinets of anybody for $1, at Aufrecht's Elite Gallery, 516 Market st., Pittsburg. Bring baby. Use elevator. D

$1 Felt Hats,

In all the newest shapes and styles for ladies and children, extra good value, at Horne & Ward's, 41 Fifth ave.

BASEBALL game to-day at our store. Chicago vs Allegheny. Fleishman & Co.

B. & B.

On sale—the genuine Jenness Miller ribbed combination suits of underwear in silk and cotton, silk and wool. See our assortment. BOGGS & BUHL.

$1 Felt Hats,

In all the newest shapes and styles for ladies and children, extra good value, at Horne & Ward's, 41 Fifth ave.

BASEBALL game to-day at our store. Chicago vs Allegheny. Fleishman & Co.

F. & V.'s Pittsburg beer pleases better every time. Can't be excelled.

BASEBALL game to-day at our store. Chicago vs Allegheny. Fleishman & Co.

FULL WEIGHT PURE
DR. PRICE'S CREAM BAKING POWDER
MOST PERFECT MADE

Its superior excellence proven in millions of homes for more than a quarter of a century. It is used by the United States Government. Indorsed by the heads of the great universities as the Strongest, Purest and most Healthful. Dr. Price's Cream Baking Powder does not contain Ammonia, Lime or Alum. Sold only in cans. PRICE BAKING POWDER CO. NEW YORK. CHICAGO. ST. LOUIS. my5-82-TTSeoSu

JAS. M'NEIL & BRO.,

BOILERS, PLATE AND SHEET-IRON WORK.
PATENT SHEET IRON ANNEALING BOXES.

With an increased capacity and hydraulic machinery we are prepared to furnish all work in our line cheaper and better than by the old methods. Repairing and general machine work. Twenty-ninth street and Allegheny Valley Railroad. 565-55-TTS

Pears' Soap
(Scented and Unscented)
SECURES A
BEAUTIFUL COMPLEXION
OF ALL DRUGGISTS.

NEW ADVERTISEMENTS.

SYRUP of FIGS

Presents in the most elegant form
THE LAXATIVE AND NUTRITIOUS JUICE
—OF THE—
FIGS OF CALIFORNIA,
Combined with the medicinal virtues of plants known to be most beneficial to the human system, forming an agreeable and effective laxative to permanently cure Habitual Constipation, and the many ills depending on a weak or inactive condition of the
KIDNEYS, LIVER AND BOWELS.
It is the most excellent remedy known to
CLEANSE THE SYSTEM EFFECTUALLY
When one is Bilious or Constipated
—SO THAT—
PURE BLOOD, REFRESHING SLEEP, HEALTH and STRENGTH NATURALLY FOLLOW.
Every one is using it and all are delighted with it.
ASK YOUR DRUGGIST FOR
SYRUP OF FIGS
MANUFACTURED ONLY BY
CALIFORNIA FIG SYRUP CO.
SAN FRANCISCO, CAL.
LOUISVILLE, KY. NEW YORK, N. Y.
jy9-77-TTS

Ten Years of Intense Suffering

Mr. Frank Bordar, a well-known gentleman, suffered for ten years from kidney disease. After receiving two months' treatment from the physicians of the Polypathic Medical Institute, he gave the following interesting history, with permission to publish it. He said: "I had much pain across my back and lower part of my body. My hands and feet would often get cold, and sharp cramps would often seize me. My heart would at times palpitate as if it would jump out of my body. Hot flashes would often come over me. I was always tired on getting up in the morning. The disease finally extended to my lungs, causing much pain and tightness in my chest. In vain I tried to find some doctor who could cure me, but could only get a little relief, and so I suffered on in this way for ten years. I finally read in the papers of wonderful cures being made by the physicians of the Polypathic Institute, and as I read that they made a specialty of my disease, I began treatment, and I am glad to state that I have been cured."

DR. SHAFER.

Remember the Polypathic Medical Institute is permanently located at Pittsburg, 420 Penn avenue, for the treatment of all forms of kidney and urinary diseases. Office hours, 10 A. M. to 4 P. M., and 6 to 8 P. M. Sundays, 1 to 4 P. M. oc12-TTS

SEAL : KILLING
IN ALASKA.

J. G. BENNETT & CO.,
MANUFACTURERS.

LADIES wishing to purchase Genuine Alaska Seal Garments can get them at Bennett's.
We are direct importers of Sealskins.
We know good Sealskins.
We cannot be deceived in bad Sealskins.
We are manufacturers of Seal Garments.
We are the only manufacturers of Seal Garments in Pittsburg.
We can give you a perfect fit. If you wish your old Seal Garments made over or changed into any other shape, no difference how difficult it should be, we can do it. Our work will always be the best, our fits perfect and our prices the lowest.

SHOULDER CAPES.

Shoulder Capes in the most improved patterns in Seal, Astrachan, Persiana, Mink Tails, etc., in stock and made to order in short notice.

J. G. BENNETT & CO.,
Hatters and Furriers,
COR. WOOD ST. AND FIFTH AVE.
oc15-44-TT

Latest improved Spectacles and Eye-Glasses; will fit any nose with ease and comfort. The largest and best stock of Optical Instruments and Artificial Eyes.

KORNBLUM, Theoretical and Practical Optician.
No. 50 Fifth avenue, near Wood street. Telephone No. 1068. se19-D&U

NEW ADVERTISEMENTS.

BE WISE!

Overcoat weather is rapidly approaching. Prepare for it in time by investing your dollars in one of Nicoll, the Tailor's
OVERCOATS.
Fur Beavers, Chinchillas, Kerseys, Meltons, etc., made to your order from $18. Wool lined, satin lined, lined as you please. Largest stock in town. 2,000 styles to select from.

Nicoll the Tailor
313 SMITHFIELD STREET,
PITTSBURG, PA.
Samples and self measurement rules mailed on application. oc15-MTh

PAT. JAN. 29, 1889.
E. FOX, SCIENTIFIC OPTICIAN
Patentee and sole manufacturer of the Eureka Eye Glass. No chain required. Eureka nose blades fitted to other eye glasses.
Oculist's prescriptions a specialty. All kind of lenses ground and spectacles made on the premises. 608 PENN AVENUE, PITTS. Seventeenth and Chestnut, Philadelphia. my28-92-TTS

PATENTS.
O. D. LEVIS, Solicitor of Patents, 311 Fifth avenue, above Smithfield, next Leader office. (No delay.) Established 20 years. se25-60

SNAP NO. 4.

For this week we announce the following goods at astounding low prices: L. C. Smith Hammerless guns at $60 00; Parker Bros.' breech-loaders, $45 00; New Baker gun at $23 00; Thomas Parker at $22 00; I X L Loomis gun at $20 00; W. Richards' top action at $13 50; same makers side action at $12 00; under lever $7 00. The above are all double-barrel breech-loaders and fully warranted. Champion single-barrel top action, twist barrel, at $10 00, and all other goods at equally low prices.

K. SMIT, 934 Liberty St., Cor. Smithfield.
Send name and address for our Catalogue and Price List, sent free of charge. oc13-TTSSu

CAUTION W. L. Douglas' name and the price are stamped on the bottom of all Shoes advertised by him before leaving his factory; this protects the wearers against high prices and inferior goods. Take none unless so stamped, nor be deceived by others claimed to be as good, on which dealers make more profit, but send direct to factory, and receive by return mail what you want. State kind, button, congress or lace, wide or narrow toe, size and width usually worn, and inclose price with order. Prompt delivery and satisfaction guaranteed. Address, W. L. DOUGLAS, Brockton, Mass.

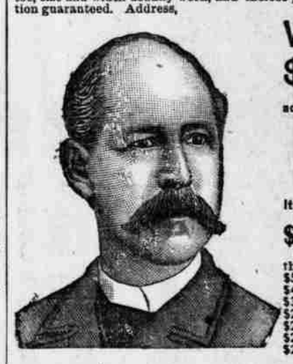

W. L. DOUGLAS
$3 SHOE FOR GENTLEMEN.
Our claims for this shoe over all other $3 shoes advertised are:
It contains better material.
It is more stylish, better fitting and durable.
It gives better general satisfaction.
It saves more money for the consumer.
Its great success is due to merit.
It cannot be duplicated by any other manufacturer.
It is the best in the world, and has a larger demand than any other $3 shoe advertised.
$5,000 will be paid to any person who will prove the above statements to be untrue.
The following line of shoes will be found to be of the same high standard of excellence.
$5 00 GENUINE HAND-SEWED SHOE.
$4 00 HAND-SEWED WELT SHOE.
$3 50 POLICE AND FARMERS' SHOE.
$2 50 EXTRA VALUE CALF SHOE.
$2 25 WORKINGMAN'S SHOE.
$2 00 GOOD-WEAR SHOE.
$2 00 and $1 75 BOYS' SCHOOL SHOES.
All made in Congress, Button and Lace.

W. L. DOUGLAS $3 AND $2 SHOES FOR LADIES.
Both Ladies' Shoes are made in sizes from 1 to 7, including half sizes, and B, C, D, E and EE widths.
STYLES OF LADIES' SHOES.
"The French Opera," "The Spanish Arch Opera," "The American Common-Sense," "The Medium Common-Sense." All made in Button in the Latest Styles. Also, French Opera in Front Lace, on $3 Shoe only.
SPECIAL W. L. DOUGLAS $3 GRAIN SHOE (laced) for Gentlemen, with heavy tap sole and strictly waterproof, is just out. W. L. DOUGLAS, Brockton, Mass.
FOR SALE BY
H. J. & G. M. Lang, Forty-fifth and Butler streets. J. N. Frohring, 389 Fifth avenue. D. Carter, 73 Fifth avenue. E. C. Sperber, 1326 Carson street. In Allegheny City, by Henry Rosser, 108 Federal street, and E. G. Hollman, 72 Rebecca street. se21-62-TTS

MILLINERY BOOM!

Whether it is the cool weather or the things brought by the Exposition or the increase of our regular customers, it is certain that we have never experienced such a

RUSH IN OUR MILLINERY

Department. We show incomparably the most stylish goods at most reasonable prices. Parlor Millinery here in every detail at less than one-half their charges. We show decided novelties in Infants' Plush and Silk Hoods.

TAM O'SHANTER AND PURITANA CAPS,

Children's Large Rimmed Hats and the largest collection of Ladies' and Misses French Felt Hats, Black and all desirable shades. Many styles not to be found elsewhere. We replenish every day our stock of

TRIMMED HATS AND BONNETS,

And employing the most competent milliners in the city, display more novel styles of trimming than any other store. Immense choice of Velvet and Satin Ribbons in all shades. Ribbons and Buckles for dress trimmings.

NOW COMPLETE,

In every detail, is our ART DEPARTMENT. The newest things in Figured Plushes, Silks and Satins and Plain Pongee Silks. We show a line of Figured Silks, newest patterns, 32 inches wide, at 75c a yard. New Waste Baskets, Baby and Work Baskets, and largest choice of small Fancy Baskets, New Silk Fringes, Plush Balls and Tassels for Lambrequins and Tidies. New Linen Hem-Stitched Table Squares, Table Scarfs, D'Oylies, Splashers and Pin Cushion Covers. Prettiest line of Spatchel or Guipure patterns in Linen Scarfs and Squares. Purse Trimmings, Quilted Satins and every known material for fancy work. Made-up Pin Cushions, Handkerchief Cases, Head Rest s an Sachet Bags.

OUR CLOAK DEPARTMENT
OFFERS UNUSUAL ATTRACTIONS THIS WEEK.

Rosenbaum & Co.
510, 512, 514 MARKET ST. AND 27 FIFTH AVENUE.
oc15-TTSSu

NEW ADVERTISEMENTS.

J. DIAMOND, PRACTICAL OPTICIAN,
22 SIXTH STREET. The Eye examined free of charge. Spectacles perfectly fitted.
ARTIFICIAL EYES inserted and warranted to suit. se12-6-TTSu

OPTICAL AND MATHEMATICAL GOODS.
Specialty—Correct fitting of lenses and frames. All styles of Spectacles and Eye-Glasses. Experienced Opticians and our own factory and workmen are our inducements.
WM. R. STIREN, Optician,
544 SMITHFIELD ST., PITTSBURG, PA.
fe22-27-TTS

RAILROADS.

BALTIMORE AND OHIO RAILROAD—Schedule in effect May 12, 1889. For Washington, D. C., Baltimore, Philadelphia and New York, *3:00 a. m., and *9:20 p. m. For Cumberland, *3:00 a. m., 11:00, *2:20 p. m. For Connellsville, 10:40 and *8:00 a. m., 11:00, *4:00 and *9:20 p. m. For Uniontown, 10:40, *8:00 a. m., 11:00 and *4:00 p. m. For Mount Pleasant, 10:40 and *8:00 a. m., and 11:00 and *4:00 p. m. For Washington, Pa., *6:45, 10:40 a. m., *3:35, 4:30 and *8:20 p. m. For Wheeling, *6:45, 10:40 a. m., *3:35, *8:30 p. m. For Cincinnati and St. Louis, *6:45 a. m., *8:30 p. m. For Columbus, *6:45 and 10:40 a. m., *3:35, *8:30 p. m. For Newark, *6:45, 10:40 a. m., *3:35, *8:30 p. m. For Chicago, *6:45, 10:40 a. m., *3:35 and *8:30 p. m. Trains arrive from New York, Philadelphia, Baltimore and Washington, *6:20 a. m. and *3:50 p. m. From Columbus, Cincinnati and Chicago, *7:45 a. m. and *9:00 p. m. From Wheeling, *7:45, *10:50 a. m., 25:00, *9:00 p. m. Through sleeping cars to Baltimore, Washington and Cincinnati.

Wheeling accommodation, 8:30 a. m., Sunday only. Connellsville accommodation at 5:35 a. m. *Daily. ‡Daily except Sunday. §Sunday only.

The Pittsburg Transfer Company will call for and check baggage from hotels and residences upon orders left at B. & O. Ticket Office, corner Fifth avenue and Wood street. CHAS. O. SCULL, Gen. Pass. Agt. J. T.ODELL, Gen. Mgr.

PITTSBURG AND CASTLE SHANNON R. R. Summer Time Table. On and after May 1, 1889, until further notice, trains will run as follows on every day, except Sunday, Eastern standard time: Leaving Pittsburg—6:20 a. m., 7:10 a. m., 8:00 a.m., 9:20 a. m., 11:20 a. m., 1:40 p. m., 3:40 p. m., 5:10 p. m., 5:50 p. m., 6:30 p. m., 9:30 p. m., 11:30 p. m. Arlington—6:40 a. m., 6:20 a. m., 7:10 a. m., 8:00 a. m., 10:20 a. m., 1:00 p. m., 2:40 p. m., 4:20 p. m., 5:10 p. m., 5:50 p. m., 7:10 p. m., 10:30 p. m. Sunday trains, leaving Pittsburg—10 a. m., 12:00 p. m., 2:30 p. m., 5:10 p. m., 7:10 p. m., 9:30 p. m. Arlington—9:15 a. m., 12 m., 1:50 p. m., 29 p. m. 6:30 p. m., 8:00 p. m.
JOHN JAHN, Supt.

ALLEGHENY VALLEY RAILROAD—All trains leave Union Station (Eastern Standard time): Kittanning Ac., 6:35 a. m.; Niagara Ex., daily, 8:45 a. m., Hulton Ac., 10:10 a. m.; Valley Camp Ac., 12:05 p. m.; Oil City and DuBois Express, 2:00 p. m.; Hulton Ac., 3:00 p. m.; Kittanning Ac., 4:00 p. m.; Braeburn Ex., 5:00 p. m.; Kittanning Ac., 5:30 p. m.; Braeburn Ac., 6:20 p. m.; Hulton Ac., 7:50 p. m.; Buffalo Ex., daily, 8:50 p. m.; Hulton Ac., 9:45 p. m.; Braeburn Ac., 11:30 p. m. Church trains—Braeburn, 12:40 p. m. and 9:35 p. m. Pullman Sleeping Cars between Pittsburg and Buffalo. JAS. P. ANDERSON, G.T. Agt.; DAVID MCCARGO, Gen. Supt.

NEW ADVERTISEMENTS.

W-O-R-K-I-N-G-M-EN-,
A WORD WITH YOU.

You have to figure close. You seek to buy where you can buy the cheapest. That's sensible. You have got a certain sum laid by for rent—another sum for fuel—a third for clothing, shoes and other wearing apparel which you and those dependent upon you must have this winter. You have figured it over. A dollar saved is a dollar earned. Now, then, sit down and listen to a few words of reason from

KAUFMANNS'

Our large Fall and Winter stock, partly manufactured by ourselves, partly bought from the best makers of clothing in the country, is upon our counters—ready for the consumer. Every article and garment in it was bought for SPOT CASH at rock bottom prices. We propose to sell it on the same basis. We are "Cash People" through and through. We are neither Debtors nor Creditors. We fear or favor none. We sell our goods on their merits, we attract and retain patrons by giving them better value for their money than any other house in the State. Upon this line we fought and won our battles for commercial supremacy and upon this line we shall seek to maintain it. By adhering to this policy we are saving the workingmen who patronize us many thousands of dollars annually. Come, now, and see for yourselves.

LOOK WHAT YOU SAVE:

On our $6 Men's Suits and Overcoats, sold elsewhere at $7 50, you save $1 50.
On our $8 Men's Suits and Overcoats, sold elsewhere at $10, you save $2.
On our $10 Men's Suits and Overcoats, sold elsewhere at $13, you save $3.
On our $12 Men's Suits and Overcoats, sold elsewhere at $16, you save $4.
On our $15 Men's Suits and Overcoats, sold elsewhere at $20, you save $5.
On our $18 Men's Suits and Overcoats, sold elsewhere at $24, you save $6.

THESE MONEY-SAVING FIGURES
ARE JUST THE SAME IN OUR

:: BOYS' CLOTHING DEPARTMENT ::

On our $2 Boys' Suits or Overcoats, sold elsewhere at $2 50, you save 50c.
On our $2 50 Boys' Suits or Overcoats, sold elsewhere at $3 25, you save 75c.
On our $3 Boys' Suits or Overcoats, sold elsewhere at $4, you save $1.
On our $4 Boys' Suits or Overcoats, sold elsewhere at $4 50, you save $1 50.
On our $5 Boys' Suits or Overcoats, sold elsewhere at $7, you save $2.
On our $6 Boys' Suits or Overcoats, sold elsewhere at $8, you save $2.

NOW, NOTE WHAT YOUR WIVES WILL SAVE
BY PATRONIZING OUR

:: GRAND CLOAK DEPARTMENT ::

On our $4 Newmarkets or Wraps, sold elsewhere at $5, you save $1.
On our $6 Newmarkets or Wraps, sold elsewhere at $7 50, you save $1 50.
On our $8 Newmarkets or Wraps, sold elsewhere at $10, you save $2.
On our $10 Newmarkets or Wraps, sold elsewhere at $13, you save $3.
On our $12 Newmarkets or Wraps, sold elsewhere at $16, you save $4.
On our $15 Newmarkets or Wraps, sold elsewhere at $20, you save $5.

SHOES, Too, Are a Source of Great Saving When Bought at Kaufmanns'.

On our $1 Men's or Women's Shoes, sold elsewhere at $1 50, you save 50c.
On our $1 50 Men's or Women's Shoes, sold elsewhere at $2 25, you save 75c.