UMBERGER'S MURDER.

His Alleged Assassins Are Put on Trial for Their Lives.

THE STORY OF THE AWFUL CRIME

As Related in Court by the Horrified Witnesses of the Deed.

THE NICELYS BOTH TRIED TOGETHER.

An Imposing Galaxy of Legal Talent Arrayed on Each Side of the Case.

The trial of the Nicely brothers for the murder of Farmer Umberger was commenced at Somerset yesterday. Two witnesses were placed on the stand and gave their story of the crime. Clothing worn by the accused was identified. A very large crowd is in attendance.

[FROM A STAFF CORRESPONDENT.]

SOMERSET, May 31.—The famous Umberger murder case went to trial this afternoon. The forenoon and a greater part of the afternoon were spent in getting a jury, and it is pronounced one of the most intelligent juries that ever sat on a murder case in Somerset county. The only witnesses on the stand this afternoon were two very important ones, Miss Stern and Mrs. Umberger, the latter the wife of the murdered man.

The former was employed in the Umberger household, and a witness of the tragedy up to the time the pistol was pointed at Mr. Umberger, when she fled.

Court adjourned at the conclusion of the direct examination of Mrs. Umberger. The story of the murder was listened to in breathless silence by the immense crowd in the courtroom. Every seat on the floor and in the gallery was occupied, and every inch of available standing room was filled. On the night of February 27, at a little after 7 o'clock, two men knocked at the door of Herman Umberger's residence in Jenner township and were admitted. They searched the house on a pretense of having a search warrant to examine all places on the road. They saw the pocketbooks in which Mr. Umberger kept his money, and when the smaller man who accompanied Mr. Umberger into the room adjoining the parlor had returned to the latter, the old gentleman slipped the pocketbooks into the inside pocket of his vest.

THEIR SCHEME EXPOSED.

On his return to the parlor the smaller of the two men aimed a revolver at him and demanded his money or his life. Mr. Umberger threw up his hands and backed. The man fired five shots. Two struck Mr. Umberger and he reeled into the kitchen and fell dead at the feet of his wife, who had run there to ring the big dinner bell.

Miss Stern and Mrs. Umberger's granddaughter, Nannie Horner, had run out. Twenty thousand dollars in cash is the amount supposed to have been in the pocket books which were taken by the robbers, beside papers of great value. The men were muffled, as if to protect them from cold, but really to disguise themselves.

Suspicion was directed toward David and Joseph Nicely, of Ligonier township, Westmoreland county, because they had been seen going in the direction of Nicely's on the day of the murder. In court to-day handkerchiefs which were alleged to have been tied round the face and head of one were shown and Miss Stern tied them around the District Attorney's face to show how they had been worn. Overcoats, boots, gumboots and a damaged hat were shown.

SOME STRONG EVIDENCE.

The latter, the property of one of the Nicely brothers, was identified by Miss Stern as having been worn by the man who fired the shots. The handkerchiefs had also been taken from one of the Nicely brothers. On cross-examination Miss Stern's testimony to the effect that she was sure the Nicely brothers were the men who committed the murder and robbery was greatly weakened by her inability to give good reasons for it. Yesterday the defendants elected to be tried separately. The Commonwealth decided to try David Nicely first.

For some reason this did not suit the plans of the defense, and to-day they decided to have both tried together. Their father and mother and their wives are here. They sat near the prisoners and looked much more concerned than either of them.

The prisoners frequently whispered together, and during the cross-examination of Miss Stern frequently smiled, especially the smaller one. The only smile that crossed Miss Stern's countenance was at the comical appearance of the District Attorney when she tied the handkerchiefs around his head and face.

AN ARRAY OF TALENT.

District Attorney Biesecker is assisted by Hon. John Cessna, of Bedford; F. J. Koozer, of Somerset, and S. U. Trent, of Pittsburg. General Coffroth and General Koontz, ex-Congressmen from this district, and W. H. Rupel, of this place, represent the defense. Constable Rough, who worked up the case against the Nicelys, and Henry Umberger, a brother of the murdered man, sat with the counsel for the prosecution during the day. SIMPSON.

CONVICTION AND ACQUITTAL

Follow an Honest Trial of Our Methods of Business.

Conviction—You'll find us guilty of selling you the best furniture, carpets and house furnishings at lowest prices for cash or on easy payments.

Acquittal—You'll be relieved of suspicions you may have held as to the practice of impositions such as exorbitant prices, shabby goods, shabby treatment, etc. Call on W. B. Moyle & Co., No. 60 Federal st., Allegheny. THSSU

B. & B.

Gentlemen, see our two special offers in umbrellas—26 and 28 inch, nice Gloria, elaborate handles, alpaca covers, silk cord and tassel, $2 and $2 50 respectively.

BOGGS & BUHL.

Imported Wines.

All the leading brands of port, sherry, madeira, claret, Rhein wines and champagnes.

SCHUETZ, RENZIEHAUSEN & Co., 100 and 102 Market st., cor. First ave.

B. & B.

100 dozen fine French black lisle stockings, split feet, at 40 cents—made to sell at 75 cents. BOGGS & BUHL.

Wall Paper.

Spring patterns of wall paper only 5c; best whites only 10c; cheapest wall paper in the country.

ARTHUR, SCHONDELMYER & Co., 68 and 70 Ohio st., Allegheny.

Fine Rye Whiskies.

All the leading brands of pure rye whiskies; also brandies, gin, rum, Kimmel blackberry brandy.

SCHUETZ, RENZIEHAUSEN & Co., 100 and 102 Market st., cor. First ave.

B. & B.

Gents' "Shawknit" half hose, light and medium weights, 25 cents.

BOGGS & BUHL.

Great Bargains

In summer shawls, embroidered fichus and beaded wraps at H. J. Lynch's 438 and 440 Market street.

REMOVAL—Great Western Gun Works removed to 706 Smithfield street, near Liberty. J. H. JOHNSTON.

Go to the dedication of St. John's R. C. Church at Phillipsburg, Pa., to-morrow. Train leaves P. & L. E. depot at 8:40 A. M.

HOW WE STAND.

[Continued from Sixth Page.]

Myers & Tate, commission	190,100
Maginn, E., wholesale candy	150,000
Mahood, E. B., grain	80,900
Matchner, W. N., box factory	30,400
Marietta Chair Company, chairs	116,000
Marshall, S. S. & Bro., stained glass	25,000
Murdoch, Kerr & Co., printers	42,600
Montgomery, A., sale stable	25,000
Maloney, W. C., scrap iron	100,000
Morrison, John W., frames	45,000
McCallister Bros., commission	110,000
McCracken, H. J., & Co., produce	50,000
McWhinney & Co., wholesale saddlery	149,300
McCague, R. S., grain	200,000
McCracken, B., & Son, grain	52,000
McCoy & Rumburger, grocers	189,000
McKee, J. H., & Co., wholesale confectioners	38,200
McCullough, Dalzell & Co., crucibles	200,000
McAbee, E. B., powder	100,000
McCarthy, Owen, saloon and restaurant	35,000
McKinney & Bean, Hotel Anderson	230,300
McNally, J. A., wholesale clothing	203,800
McKay, John, wholesale liquor	120,000
Novelty Candy Company, candy	100,000
National Cement Company, building sup.	50,000
Nease, W. & Co., carriage hardware	118,100
Norris, M. A., lumber	200,000
Oppenheimer, M., Co., wholesale clothing	282,000
Orr, R. C., wholesale grocer	175,000
O'Reilly, J. J., brewers' supplies	100,000
Philadelphia Company, natural gas	3,000,000
Packer, C. H., lumber	28,000
Pennsylvania Mining and Supply Company, sewer pipe	300,000
Pickering, Thomas, furniture	100,000
Pennsylvania Drop Forging Company, steel	104,100
Pittsburg Show Case Company	35,300
Pennock, G. G., oil	37,800
Presbyterian Book Store, books	55,000
Presbyterian Banner	50,000
Price, Will, gents' furnishing	41,000
Pittsburg Salt Company, salt	200,000
Phillips, J. & H., rubber goods	153,000
Rea, H. B., produce	40,000
Renshaw, John A., grocer	115,000
Rea & Co., pork	445,000
Rex, D. J., & Co., paper boxes	427,000
Roberts & Steel, flour	300,000
Ramsey, J. S., & Co., oil	31,400
Remington Bros., news advertising	25,000
Reese, James, foundry	67,000
Scobie & Parker, agricultural implements	183,100
Scott, T. W., agricultural implements	150,000
Starnaka, W., fruit	50,000
Stevenson, G. W., & Bro., housefurnishers	56,000
Stevenson, J., & Co., provisions	175,000
Somers Bros. & Co., commission	210,000
Schall, Jacob, commission	51,300
Schoeneck, P. C., furniture	85,900
Sampliner & Rich, wholesale cloaks	75,000
Strausberger, J., wholesale trimmings	65,000
Shannon, W. T., & Son, wholesale drygoods	297,400
Smith, L. H., & Co., wholesale notions	130,000
Schaub, A., fruit	150,000
Schonmaker & Co., flour	30,000
Stewart, D. G., commission	158,000
Smith, J. P., Glass Company	160,700
Standard Oil Company, oil	1,089,800
Sheffield, T., & Co., tea	50,000
Star Encaustic Tile Company, tile	25,200
Sharpless Bros., drygoods and silks	200,000
Stuart & Coose, manufacturing agents	100,000
Speer, A., & Sons, plows	183,000
Singer Sewing Machine Company	71,000
Stevens, C. L., chairs	34,000
Smith, L. S., dental	30,000
Sailor, A. L., clothing	200,000
Taylor & Bullock, cement	65,000
Tate, John M., gas fixtures	21,800
The Rochester Tumbler Company, tumblers	400,000
The Ft. Pitt Coal Company, coal	50,000
The Carrie Furnace Company	100,000
Thompson & Booth, hotel and saloon	30,000
Union American Cigar Company, cigars	200,000
U. P. Board of Publication, books	60,000
United Presbyterian	27,500
Voight, L. H., & Co., commission	51,300
Van Gordon, G. W., commission	113,300
Veach, B. F., flour	100,000
Voskamp, B. H., & Co., flour	290,000
Vogelson, W. M., confectionery	56,000
Wallace, John, commission	48,000
Wilbert, Frank, & Bro., commission	52,000
Weisbrod, Wm., commission	35,000
Whitley, W. N., agricultural implements	50,000
Wilson, John, & Son, grocers	150,000
Wallace & Cote, lumber	200,000
Wolf, H. A., & Son, wholesale liquor	110,000
Weil, J., & Co., malt	40,000
Walker, N. H., clay manufacturing company, sewer pipe	44,000
Westinghouse Electric Co	1,000,000
Wray, D. A., oil	100,000
Williams, Theo., flour	100,000
Warden & Oxnard, oil	163,000
Weyman & Bro., tobacco	182,300
West, C. & Co., carriages	60,900
Wheeler & Wilson, sewing machines	25,000
Wanamaker & Brown, clothing	147,500
Young & Mahood, tea	114,200
Zeigler, Z. & W., meat	50,000
FIFTH WARD.	
Beinhauer, L. & Son, undertaker	25,000
Bushfield, George, grocer	28,200
Beinstein, Jacob, notions	30,000
Cella, P. L. & Son, bottlers	30,000
Casey, W. F., planing mill	50,000
Duffy's Hotel	25,000
Evans, Cunningham & Sons	250,000
Guckert, F. J., planing mill	36,000
Koler, F., cooperage	27,700
Levy, M., drygoods	60,000
Murphy, John & Co., undertakers' supplies	175,000
Morrow, Isaac, shoes	25,000
McMichael, Thomas, feed	100,000
McGlinchey, Daniel, grocer	25,000
O'Neill, John, saloon	25,000
Pitfield, G. C., saloon	35,000
Pitchard, E. Z., shoes	25,000
Rosenthal, L., drygoods	50,000
Radcliffe, Alex., feed	40,000
Fess, P. H., saloon	25,000
Wilcox, H. P., teas	30,000
SIXTH WARD.	
Broude, R. & Co., frames	40,000
Bindley, Albion, lumber	30,000
Beckert, C. Jr., feed	40,000
Dressel, Andrew, meat	35,000
Excelsior Flint Glass Works	82,000
Ferguson Bros., drygoods	40,000
Hermes, Peter, milk	60,000
Hammond & Co., iron	87,500
Koepp, J. G., furniture	30,000
Lloyd, H. Son & Co., iron	430,800
Millholland, J. J., machinery	100,000
McCaffrey, Daniel, feed	70,700
Ott Bros., bricks	50,000
Pier & Daniels, brewers	200,000
The Armour Lithographing Company	50,000
SEVENTH WARD.	
Dithridge & Co., glass	288,500
Doherty Bros., lumber	100,000
McStenn, P., grocer	25,000
McCutcheon & Ferguson, drygoods	50,000
McGregor, W. J., grocer	30,400
Succop, F. R., grocer	30,000
Treganowan, Thomas, pictures	31,000
Wilson, S. H., grocer	30,000
Aaronson, S., drygoods	25,000
Cunningham, R. B., tinware	25,000
Fifth Avenue Bank	200,000
Friday, J. H., grocer	30,000
Guntz, John, saloon	25,000
Heaps, George, grocer	35,000
Poerstal, E., & Co., cigars	75,000

RAILROADS AT WAR.

The Rock Island Obliged to Reduce Rates to Meet Competition.

CHICAGO, May 31.—The Rock Island gave notice to-day that it would meet the rates of the Chicago, Burlington and Northern, between Chicago and St. Paul, on traffic originating in the East, to take effect June 3. It was the last road to succumb, and it did it to protect its local business, which it found would be affected by the reduction.

It is expected that rates to Montana points will be reduced via Omaha, the Union Pacific authorizing the reduction to meet the competition via St. Paul and the Northern Pacific.

CAN'T PREVENT A DECREASE.

The Public Debt Growing Rapidly Less, Despite Big Pension Payments.

WASHINGTON, May 31.—It is estimated at the Treasury Department that there has been a decrease of 8,000,000 in the public debt during the month of May, notwithstanding the disbursement of nearly $12,000,000 during the month on account of pensions.

The Treasury surplus is now stated at $54,000,000.

The Pipes-McCoy Case.

WHEELING, W. VA., May 31.—Argument has continued all day in the famous Pipes-McCoy slander suit. The evidence of the last two days has made a strong case for the plaintiff, and it is generally believed he will get at least nominal damages. The case will go to the jury to-morrow evening.

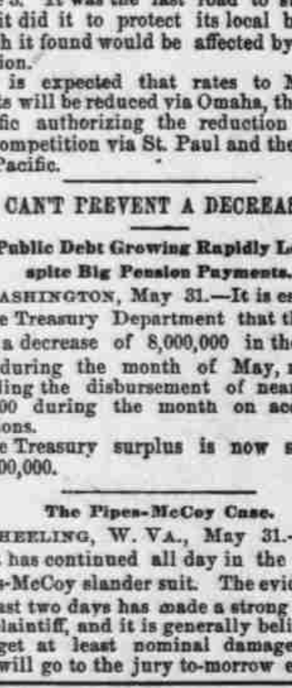

Its superior excellence proven in millions of homes for more than a quarter of a century. It is used by the United States Government. Indorsed by the heads of the great universities as the Strongest, Purest and most Healthful. Dr. Price's Cream Baking Powder does not contain Ammonia, Lime or Alum. Sold only in cans. PRICE BAKING POWDER CO. NEW YORK. CHICAGO. ST. LOUIS. my5-82-TTSSOSU

MAKING INDIAN VOTERS.

Secretary Noble Dealing Out Farms to the Red Men—A Growing Political Factor in the West—The Method of Procedure.

WASHINGTON, May 31.—The Indian office agents are busily engaged in making allotments of land under the severalty act to the members of a number of Indian tribes throughout the West. Only those tribes are selected where a willingness has been expressed to hold the land in this way, or when, in the judgment of the officials, the Indians are sufficiently civilized. At present allotments are being made to the Indians on the Quapaw reservation, in the Indian Territory; at the Yankton reservation, in Dakota, and the Nez Perces reservation, in Idaho. The work of allotment has been in progress for some time at Warm Springs and Grand Round reservations, in Oregon. There has been a temporary suspension of the work at Warm Spring, pending the settlement of the boundary line of that reservation.

Secretary Noble has given authority for allotments to be made at Devil Lake reservation, in Dakota, and at Oneida reservation, in Wisconsin. A patent is issued to the Indians for 160 acres each, or in case of grazing land twice that quantity. This patent exists for 25 years, when the fee simple of the land is made out to the Indians. When an Indian gets a patent to his land he becomes an American citizen and entitled to all the privileges of an American citizen. It includes the important privilege of voting, and the Indian vote has become quite an important factor in politics in the West. Patents to lands have been issued to Indians from time to time under treaties, so that, with the additions to the number recently made under the severalty act, there are some 15,000 Indians to hold patents to their lands.

There are some 3,000 allotments which have been prepared, but have not as yet been approved. As the work progresses the number of patents increases with great rapidity and the time is not far distant when Indian reservations will be practically unknown. In cases where the Indians on a reservation have all received patents to land, the balance of the land will be purchased by the Government under agreement with the Indians.

FOR a disordered liver try Beecham's Pills. PEARS' Soap the purest and best ever made.

HENDRICKS & Co., 68 Federal, make the finest photographs in the two cities, for $1 a doz.

MERINO, balbriggan and lisle underwear. JAMES H. AIKEN & Co., 100 Fifth ave.

HELLMUTH LONDON, ONT., CANADA. One of the Most Complete Institutions in America. Circulars sent on Application. NEXT TERM BEGINS SEPTEMBER 4 EDUCATION OF YOUNG LADIES. Address, Rev. E. N. English, M. A. PRINCIPAL, COLLEGE London, Ontario, Can. my30-25-S

CURED OF DYSPEPSIA AND CATARRH.

Mrs. Dr. Crossley, one of the Consulting Physicians at the Catarrh and Dyspepsia Institute, 323 Penn Avenue.

What hundreds of people say must be true, and now Miss Mada Fritsch wishes to tell what has been done for her. Her stomach had caused her untold suffering and pain for years, her appetite was poor, and she experienced such a burning and distressed feeling in her stomach. Although she tried to be careful of what kinds of food she ate, yet nothing would remain on her stomach, for she would vomit up her food regularly within half an hour after eating. The catarrhal secretion that formed in her head caused much pain over her eyes, and she was almost constantly trying to raise the tough, tenacious mucus that kept dropping from her head into her throat. Her bowels were costive, and she was very nervous. She began treatment with the physicians of the Catarrh and Dyspepsia Institute at 323 Penn avenue on March 11, and on May 15 declared herself cured. She says: "I wish to state to the public and my many friends that I have been cured of this dreadful disease, dyspepsia, and gladly recommend these physicians to others suffering from these diseases. I hereby sign my name.

"MADA FRITSCH, Economy, Pa."

Have you been watching the cures that the physicians of the Catarrh and Dyspepsia Institute have been publishing for the last year? Have you called to satisfy yourself that they have cured these people, whose testimonials they have printed from day to day? If not, do so; investigate what they are capable of doing for others, and then call on them and they will tell you what they can do for you. Do you know why they invite sharp criticism on their work? It is because they know what disease they can cure and have no other way to absolutely prove their success than by referring you to the hundreds whom they have cured. Remember, consultation and advice is free to all. Office hours, 10 A. M. to 4 P. M., and 6 to 8 P. M. Sundays, 12 to 4 P. M. my27-13

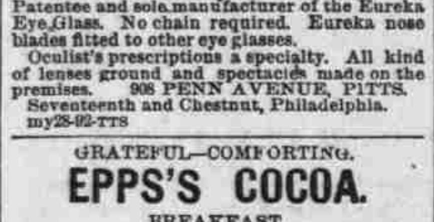

E. FOX, SCIENTIFIC OPTICIAN, Patentee and sole manufacturer of the Eureka Eye Glass. No chain required. Eureka nose blades fitted to other eye glasses. Oculist's prescriptions a specialty. All kind of lenses ground and spectacles made on the premises. 908 PENN AVENUE, PITTS. Seventeenth and Chestnut, Philadelphia. my28-92-TTS

GRATEFUL—COMFORTING. EPPS'S COCOA. BREAKFAST.

By a thorough knowledge of the natural laws which govern the operations of digestion and nutrition, and by a careful application of the fine properties of well-selected Cocoa, Mr. Epps has provided our breakfast tables with a delicately flavored beverage which may save us many heavy doctors' bills. It is by the judicious use of such articles of diet that a constitution may be gradually built up until strong enough to resist every tendency to disease. Hundreds of subtle maladies are floating around us ready to attack wherever there is a weak point. We may escape many a fatal shaft by keeping ourselves well fortified with pure blood and a properly nourished frame."—*Civil Service Gazette.* Made simply with boiling water or milk. Sold only in half pound tins by Grocers, labeled thus: Jas. Epps & Co. Homœopathic Chemists, London, England. no8-h-90TUS

The finest Meat-Flavoring Stock. LIEBIG COMPANY'S EXTRACT OF MEAT. *USE IT FOR SOUPS,* Beef Tea, Sauces and Made Dishes. Genuine only with fac-simile of Justus von Liebig's *SIGNATURE IN BLUE INK* Across label. Sold by Storekeepers, Grocers and Druggists. LIEBIG'S EXTRACT OF MEAT CO., Limited, London. y31-066-S

NEW ADVERTISEMENTS.

DISEASED BLOOD.

HUMORS, BLOTCHES, SORES, SCALES, CRUSTS, AND LOSS OF HAIR CURED.

Terrible Blood Poison. Suffered all a man could suffer and live. Face and body covered with awful sores. Used the Cuticura Remedies ten weeks and is practically cured. A remarkable case.

I contracted a terrible blood-poisoning a year ago. I doctored with two good physicians, neither of whom did me any good. I suffered all a man can suffer and live. Hearing of your CUTICURA REMEDIES I concluded to try them, knowing if they did me no good they could make me no worse. I have been using them about ten weeks, and am most happy to say that I am almost rid of the awful sores that covered my face and body. My face was as bad, if not worse, than that of Miss Boynton, spoken of in your book, and I would say to anyone in the same condition, to use CUTICURA, and they will surely be cured. You may use this letter in the interests of suffering humanity.

E. W. REYNOLDS, Ashland, Ohio.

Covered with Running Sores 17 years.

I have been troubled with a skin and scalp disease for seventeen years. My head at times was one running sore, and my body was covered with them as large as a half dollar. I tried a great many remedies without effect until I used the CUTICURA REMEDIES, and am thankful to state that after two months of their use I am entirely cured. I feel it my duty to you and the public to state the above case.

L. R. McDOWELL, Jamesburg, N. J.

Dug and Scratched 38 years.

I go Mr. Dennis Downing ten years better. I have dug and scratched for thirty-eight years. I had what is termed pruritis, and have suffered everything, and tried a number of doctors but got no relief. Anybody could have got $500 had they cured me. The CUTICURA REMEDIES cured me. God bless the man who invented CUTICURA!

CHENEY GREEN, Cambridge, Mass.

Cuticura Remedies

Are sold everywhere. Price, CUTICURA, 50c.; SOAP, 25c.; RESOLVENT, $1. Prepared by the POTTER DRUG AND CHEMICAL CORPORATION, Boston.

Send for "How to Cure Skin Diseases," 64 pages, 50 illustrations, and 100 testimonials.

PIMPLES, black-heads, chapped and oily skin prevented by CUTICURA MEDICATED SOAP.

Aching Sides and Back, Hip, kidney, and uterine pains and weaknesses relieved in one minute by the Cuticura Anti-Pain Plaster, the first and only instantaneous pain-killing, strengthening plaster. my27-WS

OPTICAL AND MATHEMATICAL GOODS. Specialty—Correct fitting of lenses and frames. All styles of Spectacles and Eye-Glasses. Experienced Opticians and our own factory and workmen are our inducements. WM. E. STIEREN, Optician, 544 SMITHFIELD ST., PITTSBURG, PA. fe22-27-TTS

For a DISORDERED LIVER Try BEECHAM'S PILLS. 25cts. a Box. OF ALL DRUGGISTS.

BONISTALLI & BISI, IMPORTERS AND dealers in wines, liquors and French cordials for family use. Sole agents for San Gabriel Wine Company, California. 10 DIAMOND SQUARE, Pittsburg. Foreign produce a specialty se22-b13¾-TTS

SALE ON THE GROUNDS TO-DAY AT MAPLEWOOD PARK, WILKINSBURG. BUILDING LOTS ON WEEKLY PAYMENTS. See GEO. S. MARTIN, 503 LIBERTY ST. Branch Office at Wilkinsburg, opposite station. The Agent at Wilkinsburg will show you the plan at any time. je1-21-TUS

Peerless Bargains During This Week IN ALL DEPARTMENTS.

Our buyers have again returned from the East and have secured many new attractions, which will make our business livelier than ever.

BARGAIN 1—560 pieces extra quality wide Pure Silk Fancy Ribbon, heretofore sold at 62c to 75c. Our price 29c per yard.

BARGAIN 2—Ladies' Black Pure Silk Gloves, heretofore sold at 50c. Our price 29c a pair.

BARGAIN 3—80 dozen Black Real Milanese Silk Gloves, heretofore sold at $1. Our price 50c.

BARGAIN 4—1,200 pairs Lace Curtains, new patterns, at 75c, $1, $1 50 a pair, worth nearly double.

BARGAIN 5—120 dozen Ladies' Ribbed Jersey Vests, pink, blue, cream; worth 25c, Our price 14c.

BARGAIN 6—280 Fancy Silk Parasols, former price $2 50, selling this week at $1 50.

BARGAIN 7—A lot of 50 pieces Chantilly and Spanish Guipure Lace Flouncings at just half price.

BARGAIN 8—A lot of Swiss and Hamburg Flouncings and Skirtings at 60c on the dollar. No other house can match these bargains.

We also offer extraordinary bargains in Ladies' Well-Made Muslin Underwear. Nice Corset-Covers, 15c up. White and Colored Skirts, 50c up. Fine Chemises, 25c up. Also Ladies' Dressing Sacques and Children's White Dresses at astonishingly low prices.

Rosenbaum & Co. 510 TO 514 MARKET ST. AND 27 FIFTH AVE. my29-TTSSU

STEAMERS AND EXCURSIONS.

AMERICAN LINE, Sailing every Wednesday from Philadelphia and Liverpool. Passenger accommodations for all classes unsurpassed. Tickets sold to and from Great Britain and Ireland, Norway, Sweden, Denmark, etc. PETER WRIGHT & SONS, General agents, 307 Walnut st., Philadelphia. Full information can be had of J. J. McCORMICK, Fourth avenue and Smithfield street. LOUIS MOESER, 616 Smithfield street. mh12-66-TTS

CUNARD LINE. NEW YORK TO LIVERPOOL VIA QUEENSTOWN, FROM PIER 40 NORTH RIVER.

FAST EXPRESS MAIL SERVICE.

Aurania, June 1, 7 A M	*Bothnia, June 19, 10 A M
Gallia, June 5, 9:30 A M	‡‡Etruria, June 22, 1.30 P M
‡‡Umbria, June 8, 1 P M	Aurania, June 29, 6 A M
Servia, June 15, 7 A M	¶Gallia, July 3, 8:30 A M

‡‡These steamers carry first-class passengers only. *Will not carry intermediate. ¶Will carry intermediate, no steerage. Cabin passage, $60, $80 and $100; intermediate, $35. Steerage tickets to and from all parts of Europe at very low rates. VERNON H. BROWN & CO., General Agents, 4 Bowling Green, New York. J. J. McCORMICK, Agent, Fourth ave. and Smithfield st., Pittsburg. my27-D

State Line To Glasgow, Belfast, Dublin and Liverpool. FROM NEW YORK EVERY THURSDAY. Cabin passage $35 to $50, according to location of stateroom. Excursion $65 to $90. Steerage to and from Europe at Lowest Rates. AUSTIN BALDWIN & CO., General Agents, 53 Broadway, New York. J. J. McCORMICK, Agent, Pittsburg, Pa. mh12-D

All American and European Patented Eye Glass and Spectacle frames, with glasses of superior quality, perfectly adjusted to the sight.

A complete stock of Optical and Mathematical Instruments, Medical Batteries, Photographic Cameras. The largest and best assortment of Artificial Eyes, at KORNBLUM'S Optical Establishment, NO. 50 FIFTH AVENUE, NEAR WOOD STREET. Telephone No. 1686. my26 66

J. DIAMOND, Optician, 22 Sixth Street, Pittsburg. Spectacles and Eyeglasses correctly adjusted to every defect of sight. Field and Opera Glasses, Telescopes, Microscopes, Barometers, Thermometers, etc. ARTIFICIAL EYES made to order and warranted. Always on hand a large and complete stock. ja6-TTSSU

Almeria and Malaga Grapes, Bananas, Florida Oranges and all kinds of *Foreign and Domestic Fruits,* JOHN DEBE & CO., 608 LIBERTY STREET. no8-TTS

ERNST AXTHELM, MECHANICAL AND ELECTRICAL BELL HANGER. Repairing a specialty. 103 THIRD AVE., near Wood st. Telephone 851. PITTSBURG, PA. au25-e76-WS

NEW ADVERTISEMENTS

DR. WOODS,

Specialist in the Cure of Rupture and Chronic Diseases—Office at Hotel Albemarle, Penn Avenue and Sixth Street, Pittsburg, Pa.

Dr. Woods has had a large practice in this branch of his profession without any public advertising, but as many who might have been useful and ornate members of society, fill untimely graves, whom he might have cured by seasonable treatment and given them "length of days," he has long felt it a duty he owes to the afflicted to step aside from the restrictions of so-called medical etiquette and announce to the public that he gives special attention to a much-neglected class of diseases.

Many years ago Dr. Woods went through the prescribed course of medical study with his fellow students, received his diploma and took an equal stand in the profession with the best of his medical brethren; yet he is fully convinced from lengthened observation, that being a graduate merely gives one no assurance or guarantee of a physician's skill. His subsequent success in practice is the proper gauge by which to judge of his merits. On this severe and critical test Dr. Woods has stood and the elevated position he occupies in the medical profession makes it clear that his success has been unusual. Professionally Dr. Woods relies on his own powers and resources, and has achieved a remarkable degree of perfection in diagnosis, which enables him, at a glance, to comprehend the complications of obscure, new and anomalous types of disease. He has given years of devoted study to his practice and effected such marvelous cures that the greatest astonishment has been caused throughout the country. His services, therefore, are not to be measured by money; and those who are afflicted are false to themselves not to avail themselves to the full of his wonderfully successful modern method of treatment.

Dr. Woods' treatment being mild and safe, his patients are in no case subjected to painful or unpleasant operations, and in the majority of instances they can pursue the course of treatment directed at their homes and without interruption to their usual vocations. When possible the doctor prefers to see his patients; but when this is impossible his successful system of treatment by correspondence enables the afflicted in all parts of the world to avail themselves of the benefit of his skill at a very small cost. Send 4 cents in stamps for question list. All communications sacredly confidential. No charge for advice. Examinations are also free to those who desire treatment.

DR. R. A. WOODS, HOTEL ALBEMARLE, PENN AVENUE AND SIXTH STREET, PITTSBURG, PA.

Office hours, 10 A. M. to 12 M., 2 to 5 and 7 to 8 P. M. my29

More Than One Step Higher.

The old-time way of doing business is still in vogue. But not with us.

The marking of prices in hieroglyphics, or in some cloudy manner that none but the seller can understand, and gauging the customer whether he'll pay a big or little price, is one notion of it.

Ours is not a hieroglyphic-price store.

Did you ever examine the marks and tickets upon our merchandise, and note these things?

First, the price in unmistakable figures.

Next, that money is refunded if purchase isn't satisfactory.

And herein our platform is broadest and grandest, because that ticket tells the story of quality—wool, part wool, or cotton, whichever it is.

If dealing in another store, see if you can find this out.

This is the highest step, (and we plant ourselves firmly on it), as the greatest protection to customers.

WANAMAKER & BROWN, Sixth street and Penn avenue. je1-D

NEW ADVERTISEMENTS

$10 TEN DOLLARS. $10

A PHENOMENAL HIT.

A Spontaneous Uprising of Purchasers.

KAUFMANNS' Great $10 Men's Suit Sale Has Taken The Town by Storm.

From all parts of the city and surrounding country the people come to take advantage of this remarkable bargain sale. The news travels like a wild fire that Kaufmanns' are selling genuine $18 and $20 Suits for $10. Everybody who buys one of these suits goes home delighted with his bargain and tells his friends and neighbors about it. They, too, come and purchase, and, in turn, send their acquaintances who also make a bee line for the wonderful $10 Suit sale and return home all smiles and packages. Thus the multiplying process keeps on, and every hour the rush increases. There'll be no let up, either, until every one of these fine $10 Suits has been disposed of. These goods, as previously announced, were purchased by us from a largely overstocked manufacturer of fine clothing. The price we paid for them averages $9 25, which actually is less than the value of the material and trimmings of each suit. Seventy-five cents is all we expect to make per suit, hence $10 is the figure at which we offer you choice from the entire line. Some of the very best patterns and styles are still here, but don't delay, if you want them, as the rush is big, and there is no telling how soon these wonderful bargains will be sold. A few days, at the furthest, will finish them.

To give you an idea of what these suits are we need only say that they are made of such choice and fashionable materials as Wide Wales, Scotches, Pinhead Worsteds, blue, black and brown Corkscrew Worsteds, light, dark and medium stripes, checks, plaids and mixtures, etc. There are suits turned out daily by the Pittsburg merchant tailors at from $30 to $35 which are not one whit better than these goods at $10. Depend upon it this is the chance of chances, the opportunity of opportunities for gentlemen in need of suits. Every man should avail himself of this offer. They are suits cheap enough for the laborer and fine enough for the banker. Let nobody, therefore, stand back.

A WORD TO THE WISE IS SUFFICIENT. THIS IS THE WORD: "COME."

KAUFMANNS' FIFTH AVE. and SMITHFIELD ST. THE MOST PROGRESSIVE CLOTHIERS OF THE AGE.

Store Open Decoration Day Till Noon.

RAILROADS.

BALTIMORE AND OHIO RAILROAD—Schedule in effect May 12, 1889. For Washington, D. C., Baltimore, Philadelphia and New York, *8:00 a. m. and *9:20 p. m. For Cumberland, *8:00 a. m., ‡1:00, *9:20 p. m. For Connellsville, ‡6:40 and *8:00 a. m., ‡1:00, ‡4:00 and *9:20 p. m. For Uniontown, ‡6:40, *8:00 a. m., ‡1:00 and ‡4:00 p. m. For Mount Pleasant, ‡6:40 and ‡8:00 a. m., and ‡1:00 and ‡4:00 p. m. For Washington, Pa., *6:45, ‡9:40 a. m., *3:35, ‡5:30 and *8:30 p. m. For Wheeling, *6:45, ‡9:40 a. m., *3:35, *8:30 p. m. For Cincinnati and St. Louis, *6:45 a. m., *8:30 p. m. For Columbus, *6:45 and 9:40 a. m., *8:30 p. m. For Newark, *6:45, ‡9:40 a. m., *3:35, *8:30 p. m. For Chicago, *6:45, ‡9:40 a. m., *3:35 and *8:30 p. m. Trains arrive from New York, Philadelphia, Baltimore and Washington, *6:20 a. m. and *3:50 p. m. From Columbus, Cincinnati and Chicago, *7:45 a. m. and *9:00 p. m. From Wheeling, *7:45, *10:50 a. m., ‡5:00, *9:00 p. m. Through sleeping cars to Baltimore, Washington and Cincinnati.

Wheeling accommodation, 8:30 a. m., Sunday only. Connellsville accommodation at §8:35 a. m.

*Daily. ‡Daily except Sunday. §Sunday only.

The Pittsburg Transfer Company will call for and check baggage from hotels and residences upon orders left at B. & O. Ticket Office, corner Fifth avenue and Wood street. CHAS. O. SCULL, Gen. Pass. Agt. J. T. ODELL, Gen. Mgr.

PANHANDLE ROUTE—MAY 12, 1889. UNION station, Central Standard Time. Leave for Cincinnati and St. Louis, d 7:30 a. m., d 8:00 and d 11:15 p. m. Dennison, 2:45 p. m. Chicago, 12:05, d 11:15 p. m. Wheeling, 7:30 a. m., 12:05, 6:10 p. m. Steubenville, 5:55 a. m. Washington, 5:55, 8:35 a. m., 1:55, 3:30, 4:55 p. m. Bulger, 10:10 a. m. Burgettstown, S 11:35 a. m., 5:25 p. m. Mansfield, 7:15, 11:00 a. m., 6:30, d 8:35; 10:55, p. m. McDonalds, d 4:15, d 10:25 p. m.

From the West, d 2:10, d 6:00, a. m., 3:05, d 5:55 p. m. Dennison, 9:30 a. m. Steubenville, 5:05 p. m. Wheeling, 2:10, 8:45 a. m., 3:05, 5:55 p.m. Burgettstown, 7:15 a. m., S 9:05 a. m. Washington 6:55, 7:50, 9:55 a. m., 2:35, 6:20 p. m. Mansfield, 5:35, 9:00 a. m., 12:45 d 6:20 and 10:00 p. m. Bulger, 1:40 p. m. McDonalds, d 6:35 a. m., d 9:00 p. m.

d daily; S Sunday only; other trains, except Sunday.

PENNSYLVANIA COMPANY'S LINES—May 12, 1889. Central Standard Time. TRAINS DEPART As follows from Union Station: For Chicago, d 7:25 a. m., d 12:20, d 1:00, d 7:45, except Saturday. 11:20 p. m.; Toledo, 7:25 a. m., d 12:20, d 1:00 and except Saturday, 11:20 p. m.; Crestline, 5:45 a. m.; Cleveland, 6:10, 7:25 a.m., 12:45 and d 11:05 p.m.; New Castle and Youngstown, 7:05 a. m., 12:20, 3:45 p. m.; Youngstown and Niles, d 12:20 p. m.; Meadville, Erie and Ashtabula, 7:05 a. m., 12:20 p. m.; Niles and Jamestown, 3:45 p. m.; Massillon, 4:10 p. m.; Wheeling and Bellaire, 6:10 a. m., 12:45, 3:30 p. m.; Beaver Falls, 4:00, 5:05 p. m., Rock Point, S 8:20 a. m.; Leetsdale, 5:30 a. m.

ALLEGHENY—Rochester, 6:30 a. m.; Beaver Falls, 8:15, 11:00 a. m.; Enon, 3:00 p. m.; Leetsdale, 10:00, 11:45 a. m., 2:00, 4:30, 4:45, 5:30, 7:00, 9:00 p. m.; Conway, 10:30 p. m.; Fair Oaks, S 11:40 a. m.; Leetsdale, S 8:30 p. m.

TRAINS ARRIVE Union station from Chicago, except Monday 1:50, d 6:00, d 6:35 a. m., d 6:50 p. m.; Toledo, except Monday 1:50, d 6:35 a. m., 6:50 p. m., Crestline, 2:10 p. m.; Youngstown and New Castle, 9:10 a. m., 1:25, 6:50, 10:15 p. m.; Niles and Youngstown, d 6:50 p. m.; Cleveland, d 5:50 a. m., 2:25, 7:00 p. m.; Wheeling and Bellaire, 9:00 a. m., 2:25, 7:00 p. m.; Erie and Ashtabula, 1:25, 10:15 p. m.; Massillon, 10:00 a. m.; Niles and Jamestown, 9:10 a. m.; Beaver Falls, 7:30 a. m., 1:10 p. m., Rock Point, S 8:25 p. m.; Leetsdale, 10:40 p. m.

ARRIVE ALLEGHENY—From Enon, 8:00 a. m.; Conway, 6:50; Rochester, 9:40 a. m.; Beaver Falls, 7:10 a. m., 5:45 p. m.; Leetsdale, 5:50, 6:15, 7:45 a. m., 12:00, 1:45, 4:00, 6:30, 9:00 p. m.; Fair Oaks, S 8:55 a. m.; Leetsdale, S 6:05 p. m.; Rock Point, S 8:15 p. m.

S, Sunday only; d, daily; other trains, except Sunday.

PITTSBURG AND LAKE ERIE RAILROAD COMPANY—Schedule in effect February 24, 1889, Central time:

P. & L. E. R. R.—DEPART—For Cleveland, 5:25, *7:40 A. M., *1:20, 4:15, *9:30 P. M. For Cincinnati, Chicago and St. Louis, 5:25 A. M., *1:20, *9:30 P. M. For Buffalo, 7:40 A. M., 4:15, *9:30 P. M. For Salamanca, *7:40 A. M., *1:20, *9:30 P. M. For Beaver Falls, 5:25, *7:40, 10:20 A. M., *1:20, 3:30, 4:15, 5:20, *9:30 P. M. For Chartiers, 5:25, *5:35, 6:50, ¶7:00, 7:15, 8:40, *9:05, 9:25, 10:20 A. M., 12:05, 12:45, ¶1:25, 1:45, 3:30, 4:45, *5:10, 5:20, *8:20, 10:30 P. M.

ARRIVE—From Cleveland, 5:30 A. M., *1:00, 5:40, *8:00 P. M. From Cincinnati, Chicago and St. Louis, *1:00, *8:00 P. M. From Buffalo, 5:30 A. M., *1:00, 8:40 P. M. From Salamanca, *1:00, *8:00 P. M. From Youngstown, 5:[illegible], *6:50, 9:20 A. M., *1:00, 5:40, *8:00 P. M. From Beaver Falls, 5:30, *6:50, 7:20, 9:20 A. M., *1:00, [illegible]; 5:40, *8:00, P. M. From Chartiers, 5:10, 5:[illegible], 5:30, ¶6:42, *6:50, 7:08, *7:30, 8:30, 9:20, 10:10 A. M., [illegible] 12:00 noon, 12:30, *1:12, 1:35, *3:42, 4:00, 4:35, 5:0[illegible], 5:10, 8:40, *9:12 P. M.

P., McK. & Y. R. R.—DEPART—For New Haven, 5:30 A. M., *3:30 P. M. For West Newton, 5:30 A. M., *3:30 and 5:25 P. M. For New Haven, 7:10 A. M., Sundays, only.

ARRIVE—From New Haven, *10:00 A. M., *5:05 P. M. From West Newton, 6:15, *10:00 A. M., *5:05 P. M. For McKeesport and Elizabeth, 5:30 A. M., 3:30, 4:05, 5:25 P. M., 7:10 A. M.

From Elizabeth and McKeesport, 6:15 A. M., 7:30, *10:00 A. M., *5:05 P. M.

*Daily. ¶Sundays only.

E. HOLBROOK, General Superintendent.
A. E. CLARK, General Passenger Agent.
City ticket office, 401 Smithfield street.

PITTSBURG AND CASTLE SHANNON R. R. [illegible] Table. On and after May 1, 1889, [illegible] notice, trains will run as follows on ev[illegible] Sunday. Eastern standard time[illegible] Pittsburg—6:20 a. m., 7:10 a. m., [illegible], 11:30 a. m., 1:40 p. m., 3:40 p. m., [illegible] p. m., 6:30 p. m., 9:30 p. m., [illegible]—5:40 a. m., 6:20 a. m., 7:10 [illegible] a. m., 1:00 p. m., 2:40 p. m., [illegible] 5:50 p. m., 7:10 p. m., 10:30 [illegible] leaving Pittsburg—10 a. m., [illegible] 5:10 p. m., 7:10 p. m., 9:30 [illegible] m., 12 m., 1:50 p. m., 4:20 [illegible]

JOHN JAHN, Supt.

PENNSYLVANIA RAILROAD—ON AND after May 12, 1889, trains leave Union Station, Pittsburg, as follows, Eastern Standard Time:

MAIN LINE EASTWARD.

New York and Chicago Limited of Pullman Vestibule daily at 7:15 a. m.

Atlantic Express daily for the East, 3:20 a.m.

Mail train, daily, except Sunday, 5:30 a. m. Sunday, mail, 8:40 a. m.

Day express daily at 8:00 a. m.

Mail express daily at 1:00 p. m.

Philadelphia express daily at 4:30 p. m.

Eastern express daily at 7:15 p. m.

Fast Line daily at 8:10 p. m.

Greensburg express 5:10 p. m. week days.

Derry express 11:00 a. m. week days.

All through trains connect at Jersey City with boats of "Brooklyn Annex" for Brooklyn, N. Y., avoiding double ferriage and journey through N. Y. City.

Trains arrive at Union Station as follows:

Mail Train, daily	8:10 p. m.
Western Express, daily	7:45 a. m.
Pacific Express, daily	12:45 p. m.
Chicago Limited Express, daily	8:30 p. m.
Fast Line, daily	11:55 p. m.

SOUTHWEST PENN RAILWAY.

For Uniontown, 5:30 and 8:35 a. m. and 4:25 p. m., without change of cars: 12.50 p. m., connecting at Greensburg. Trains arrive from Uniontown at 9:45 a. m., 12:20, [illegible] and [illegible] p. m.

WEST PENNSYLVANIA DIVISION.

From FEDERAL ST. STATION, Allegheny City.

Mail train, connecting for Blairsville	6:45 a. m.
Express, for Blairsville, connecting for Butler	3:15 p. m.
Butler Accom	8:20 a. m., 2:25 and 5:45 p. m.
Springdale Accom	9:00, 11:50 a. m. 3:30 and 6:20 p. m.
Freeport Accom	4:15, 8:30 and 11:40 p. m.
On Sunday	12:50 and 9:30 p. m.
North Apollo Accom	11:00 a. m. and 5:00 p. m.
Allegheny Junction Accommodation connecting for Butler	8:20 a. m.
Blairsville Accommodation	10:40 p. m.

Trains arrive at FEDERAL STREET STATION:

Express, connecting from Butler	10:35 a. m.
Mail Train	1:45 p. m.
Butler Accom	9:10 a. m., 4:40 and 7:20 p. m.
Blairsville Accommodation	9:52 p. m.
Freeport Accom	7:40 a. m., 1:25, 7:20 and 11:10 p. m.
On Sunday	10:10 a. m. and 7:00 p. m.
Springdale Accom	6:37, 11:48 a. m., 3:25, 6:30 p. m.
North Apollo Accom	8:40 a. m. and 5:40 p. m.

MONONGAHELA DIVISION.

Trains leave Union station, Pittsburg, as follows: For Monongahela City, West Brownsville and Uniontown, 11 a. m. For Monongahela City and West Brownsville, 7:05 and 11 a. m. and 4:40 p. m. On Sunday, 1:01 p. m. For Monongahela City, 5:40 p. m., week days.

Dravosburg Ac., week days, 3:20 p. m.

West Elizabeth Accommodation, 8:20 a. m., 2:00, 6:20 and 11:35 p. m. Sunday, 9:40 p. m.

Ticket offices—Corner Fourth avenue and Try street and Union station.

CHAS. E. PUGH, General Manager. J. R. WOOD, Gen'l Pass'r Agent.

ALLEGHENY VALLEY RAILROAD—Trains leave Union Station (Eastern Standard time): Kittanning Ac., 6:55 a. m.; Niagara Ex., daily, 8:45 a. m., Hulton Ac., 10:10 a. m.; Valley Camp Ac., 12:05 p. m.; Oil City and DuBois Express, 2:00 p. m.; Hulton Ac., 3:00 p. m.; Kittanning Ac., 4:00 p. m.; Braeburn Ex., 5:00 p. m.; Kittanning Ac., 5.30 p. m.; Braeburn Ac., 6:20 p. m.; Hulton Ac., 7:30 p. m.; Buffalo Ex., daily, 8:50 p. m.; Hulton Ac., 9:45 p. m.; Braeburn Ac., 11:30 p. m. Church trains—Braeburn, 12:40 p. m. and 9:35 p. m. Pullman Sleeping Cars between Pittsburg and Buffalo. E. H. UTLEY, G. P. & P. A.; DAVID McCARGO, Gen. Supt.

PITTSBURG AND WESTERN RAILWAY

Trains (Ct'l Stan'd time)	Leave.	Arrive.
Butler Accommodation	6:00 a m	7:10 a m
Day Ex. Ak'n, Tol., Cl'n, Kane	7:20 a m	7:23 p m
Butler Accommodation	9:20 a m	4:00 p m
Chicago Express (daily)	12:20 p m	11:05 a m
New Castle and Greenville Ex	1:50 p m	9:00 a m
Zelienople and Foxburg Ac	4:40 p m	5:30 a m
Butler Accommodation	5:40 p m	2:10 p m

Firstclass fare to Chicago, $10 50. Second class, 9 50. Through coach and Pullman Buffet sleeping car to Chicago daily.