THE CAUSE OF DELAY.

The Late A. O. Smith's Sweetheart Tells of Their Love Engagement.

SHE POSTPONED THEIR MARRIAGE

Because Her Mother Very Seriously Objected to the Match.

GENERAL NEWS OF THE COUNTY COURTS

The case of C. H. Aiken, executor for A. O. Smith, against the Connecticut Mutual Life Insurance Company to recover $10,000 on a policy held by Smith, was continued in the United States Circuit Court yesterday.

Miss Lizzie Genkinger, the girl to whom Smith had been engaged to be married, and whose refusal to fill the engagement was claimed by the defense to be the cause of Smith's despondency, was called and occupied the stand more than half of the afternoon. She gave a clear statement of her acquaintance and engagement with Mr. Smith, and gave as a reason for having postponed the marriage that her mother was opposed to it. They were engaged early in 1885, and the wedding was postponed two or three times until in 1887 Smith died. Miss Genkinger was aware that she was a beneficiary by Smith's will, and, with a feeling that she had no rightful claim, she made an assignment of her interest to the various members of his family. Although she had no reason to believe Smith had committed suicide, she refused to become a party to the present suit.

The counsel for the plaintiff endeavored to overthrow the claims that Smith had committed suicide. However, the defense claimed that a bottle containing some laudanum had been found in Smith's room after his death. A sister of the deceased testified yesterday that she had bought 10 cents worth of laudanum during her brother's illness. She gave him three drops of it and then locked it up. She was sure he had not taken any of it without her knowledge.

W. P. Ellis, Chairman of the Relief Committee in an order of which Smith was a member, was with the deceased at the time of his death and for two or three days previous. He testified that the deceased had complained of heart trouble all along.

Mr. Archibald Smith, father of the deceased, was the last witness examined before the adjournment of court. He was with his son at the time of the latter's death. He never heard of suicide, but was given to understand by the attending physician that his son died of heart disease.

The case will go to the jury to-day.

To-Day's Trial Lists.

Common Pleas No 1—Wray vs Applegate; Perry vs Northside Bridge Company; McGuinness et al vs Barton et al; Watkins vs Chappel; Lynn et al vs Jenkins; Corbett, administrator, vs Metropolitan Insurance Company; Wolther vs Bethel township (2); Jamison et al vs Mills et al; Gillespie vs Wilbert; Eaton vs Bonner, executor (2); Ford vs Pennsylvania Railroad (2).

Common Pleas No. 2—Habbert et ux vs Aderhold; Briggs, Fish & Burke vs Keating; Cannon vs Hope Oil Company; Haney vs McKeesport borough; Bier vs Standard Manufacturing Company; Boschert vs Nellis.

Criminal Court—Commonwealth vs Mary Sauer, Teresa Lee, Moses D. Silknetter, James McNernay, Richard Harris, James Liney, G. Bakerman, Ferdinand Klein.

A Peculiar Point.

Attorney William Reardon yesterday made a motion before Judge Magee to have the indictment against Moses D. Silknetter for selling liquor to minors quashed. He claimed that the indictment was defective, as the offenses charged were very indefinite. He held that every drink sold to a minor was a distinct violation of the law, and there should be a count in each case, while the indictment reads that Silknetter sold to several minors, but gives no details. District Attorney Porter resisted the motion, holding that the indictment was correctly drawn. Judge Magee reserved his decision. Silknetter's case is set for trial to-day.

How the Jury Voted.

At the opening of Criminal Court yesterday the verdict of the jury in the case of Superintendent A. B. Starr, of the Ft. Wayne Railroad, was read. Mr. Starr was found not guilty, but ordered to pay the costs. The jury reached an agreement at 10 o'clock Tuesday night, and delivered a sealed verdict, which was read yesterday. The first ballot showed nine jurors for acquittal and three for conviction. The voting was kept up at intervals until 10 o'clock last night, when all voted the way the verdict was rendered.

Two Murder Trials.

Charles E. Allen and John Carter were arraigned for murder, and both pleaded not guilty. Allen is charged with the murder of Stephen Lee, on Second avenue, and Carter with the murder of Isaac Gross at the Solar Iron Works. All four men were colored. Allen will be placed on trial next Monday, and will be defended by R. H. Johnston. Carter will be defended by William Reardon and William Brennan, and will be placed on trial next Wednesday.

From Jail to Happiness.

James Dwyer, of Saltsburg, and Miss Myrtle Maguire, of Tarentum, were married in the District Attorney's office yesterday afternoon by Dr. Douglass. Dwyer was taken from the jail, where he had been confined on a charge brought by Miss Maguire. The wedding ended the suit against him.

Legal Tender.

EDWARD MAY received a verdict for $62 in his suit against Louis Fritsch for damages for the destruction of his cabbage patch by Fritsch's cows getting into it.

A VERDICT by consent was taken, yesterday, in the case of John M. Tiernan against W. W. Patrick, executor of Margaret Jones, an action on a mortgage, giving the plaintiff $1,000.

MARY J. KEARNEY, yesterday, filed a bill in equity against Joseph A. Stone and others, heirs of William Stone, asking for the partition of property in the Thirty-fourth ward.

A VERDICT for the defendant was rendered yesterday in the suit of Charles Jutte against Allegheny City, to recover for the loss of barges swept away from the Allegheny wharf.

JOHN SAUER was yesterday acquitted of the charge of arson brought against him for setting fire to his own house. It was shown that Sauer, who lives at Beck's Run, accidentally set the house on fire while intoxicated, afterward helping to extinguish the flames.

S. E. WARD, the Westmoreland county postmaster, who plead guilty in the United States District Court of robbing the mails at Welty postoffice, was sentenced yesterday to pay a fine of $50 and undergo imprisonment in the Greensburg jail for a term of six months.

THE case of Baxter S. Redpath against George Schmeltz is on trial before Judge Ewing. The suit is to recover for damage to Schmeltz's property claimed to have been caused by Redpath turning a stream out of its course and causing it to run over Schmeltz's land.

THE case of R. Patrick & Co., bankers, against Sebastian Delp, formerly proprietor of the Albemarle Hotel, is on trial before Judge Collier. The suit is to recover $300, which amount Delp is alleged to have overdrawn his account with the plaintiffs, who were his bankers.

Rocked on the Crest of the Waves,

The landsman, tourist or commercial traveler, speedily begins, and not only begins, but continues, to feel the extreme of human misery during the transit across the tempestuous Atlantic. But if, with wise prescience, he has provided himself with a supply of Hostetter's Stomach Bitters, his pangs are promptly mitigated, and then cease ere the good ship again drops her anchor. This is worth knowing, and thousands of our yachtsmen, summer voyagers, tourists and business me do know it.

Fresh Arrival.

Just received from Anheuser-Busch St. Louis Brewery a large supply of their celebrated Budweisser beer, in both quarts and pints. For sale by G. W. Schmidt, 95 and 97 Fifth avenue, city.

Wall Papers

Of all grades and an infinite variety of patterns, at the wall paper store of John S. Roberts', 414 Wood street, Pittsburg.

Save Time and Trouble.

Marvin's Queen's jubilee bread, red seal bread, rye bread and milk bread are pure and sweet—equal to any that you can make at home. Give them a trial. Your grocer keeps them. TTSSU

Elgin, Hampden and Waltham Watches

In gold or silver cases. The largest and most complete stock in the city at E. P. Roberts & Sons', corner Fifth ave. and Market st. TTS

HAPPY COLORED CHILDREN.

Anniversary of Their Home in Allegheny Yesterday—The Exercises—Operations During the Past Year.

There is an amusing fascination to most everyone in watching the antics and characteristic "monkeyshines" developed in a group of Southern pickaninnies, who, warmed by the sun to a degree of innocent indolence, cause smiles unconsciously for the casual observer.

A vast difference there is when a number of these neglected heirs of misfortune gather together to show their respective merits in more ways than one—educational and industrial.

The Home for Colored Children on Greenwood street, Allegheny, was crowded yesterday afternoon from 2 till 6 o'clock, the occasion being donation and exhibition day. There are now 68 children, male and female, harbored at the institution. Through the aid of Mrs. Ormsby Phillips, the President, Miss Phillips, Secretary, and Miss Hummings, Treasurer, assisted by numerous charitably inclined ladies, yesterday's entertainment was an individual success. Rev. Dr. White, of St. Andrew's, opened the services with prayer, followed by a song by the chorous of colored children, whose natural ability musically was truly very effective and harmonious. The selections rendered by the inmates were composed of songs, recitations, essays and dialogues, and no adjective is favorable enough to express the merited and hearty appreciation the performers received from the large attendance. Miss Phillips, the Secretary, read the report of the past year's gains of the institution and in substance showed that the expenditures were $13,887 for urgent necessities, while the donations and other beneficent things helped the treasurer of the Home to have a balance of $146 54 on hand to-day. Donations, monetary and useful articles such as flour, coffee, sugars, etc., etc., were made yesterday in large quantities. During the past year 16 neglected colored children have been taken in, 8 returned to their parents and 1 was found a permanent home. The girls are expert seamstresses, and some of their needle handiwork was very remarkable for such tender years and experience. None are received under 2 years; they are kept, unless found homes, until they are 12. Notwithstanding all the success with which the Home is meeting it needs money, and to further this object a delightful refreshment menu was served to all after the entertainment, which was liberally patronized. The Home is a most deserving one, and from interest shown by the galaxy of leading ladies from the two cities present yesterday, it is destined to become a permanent and very important institution soon.

AS A LAKE PORT.

The Effort to Bring the Ships of Erie Down to Pittsburg.

Some prominent business men who are members of the Chamber of Commerce, are about to send a petition to the Governor, asking for the appointment of Col. T. P. Roberts as a member of the Committee of Five which is to look into the practicability of the proposed ship canal between Lake Erie and Pittsburg. Col. Roberts' long experience as a practical engineer is held to especially fit him for a seat on the committee. In speaking of the proposed canal, Col. Roberts had this to say yesterday:

"There are two important industries to be benefited if it is practical to establish a canal between Pittsburg and Lake Erie. It is not the idea that Pennsylvania shall build the canal, but that the Legislature shall interest the National Government in the enterprise. The Northwest will be especially benefited, because ore can be transported to Pittsburg and coal can be taken back to the Northwest at a cheaper rate than it is now done by the railroads. If the lake cities, such as Erie, Cleveland, Chicago and Milwaukee, can only be interested in the canal there will not be much trouble in bringing the matter prominently before Congress.

"There are two routes in view. The people of Beaver and that locality are anxious to have the route that was abandoned in 1870 re-established. But a better route is from Erie to Conneaut Lake, thence down French creek and the Allegheny river to Pittsburg. I think a canal could be built over that route with a 1,000-ton capacity."

Killed on the Railroad.

George Lissie, a repairman on the Pittsburg, Ft. Wayne and Chicago Railroad, was killed by the cars at Emsworth station yesterday morning. His body was taken to Lowry's undertaking rooms. The Coroner will hold an inquest.

KEEP up the appetite and aid digestion in every way, and you can overcome general debility and gradually recover strength. Dr. Jayne's Tonic Vermifuge is an excellent remedy for indigestion, sour stomach and weakness of the stomach, it is therefore the best of tonics for young and old, and is an old-time worm cure in addition. It drives these pests out of the body and destroys the nests in which they breed. When a tonic is wanted the large sized bottles are cheapest.

Ladies' Ribbed Silk Vests, 75c.,

Sold everywhere at $1. Better save the quarter. JOS. HORNE & CO.'S Penn Avenue Stores.

Fresh Arrival.

Just received from Anheuser-Busch St. Louis Brewery a large supply of their celebrated Budweisser beer, in both quarts and pints. For sale by G. W. Schmidt, 95 and 97 Fifth avenue, city.

Wall Decorations.

Do you want to beautify your home? Then go and make a selection of wall papers from the magnificent stock shown by John S. Roberts, 414 Wood st., Pittsburg.

Summer Wraps—Up to a Hundred Dollars

In this cloak room. If you want any kind or any quality for less, you will find the largest variety here.

JOS. HORNE & CO.'S Penn Avenue Stores.

Don't Worry.

Young housewives shouldn't break down their health by standing over hot bakeovens. Use Marvin's Queen's jubilee or milk bread, and always be sure of having the best that is made. TTSSU

Cable Dye Fast Black Stockings Don't Fade

And wear fine and soft as silk. Try them. JOS. HORNE & CO.'S Penn Avenue Stores.

Fresh Arrival.

Just received from Anheuser-Busch St. Louis Brewery a large supply of their celebrated Budweisser beer, in both quarts and pints. For sale by G. W. Schmidt, 95 and 97 Fifth avenue, city.

Ladies' Gold Watches.

Elgin or Waltham make. All the new designs plain, chased or inlaid with diamonds. Elegant goods at $25 to $100. Call at E. P. Roberts & Sons', cor. Fifth ave. and Market st. TTS

Specials in Children's and Misses' Jackets.

Odds and ends at half price in children's suit department to-day.

JOS. HORNE & CO.'S Penn Avenue Stores.

ARTISTIC photos only $1 00 a doz. Proof shown. Bring the babies.

HENDRICKS & CO., 68 Federal st., Allegheny.

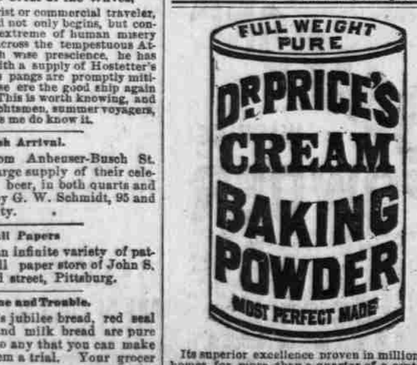

Its superior excellence proven in millions of homes for more than a quarter of a century. It is used by the United States Government. Indorsed by the heads of the great universities as the Strongest, Purest and most Healthful. Dr. Price's Cream Baking Powder does not contain Ammonia, Lime or Alum. Sold only in cans. PRICE BAKING POWDER CO. NEW YORK. CHICAGO. ST. LOUIS. my5-52-TTSSSU

NEW ADVERTISEMENTS.

THURSDAY, May 16, 1889.

Why Do You Delay?

If you're all tired out when you get up in the morning, have a pain in the head, a coated tongue, no appetite for breakfast, what do you do about it?

Let it wear off? Some people do. And it wears off in a bilious fever or long illness.

Others use Paine's Celery Compound. Result: Refreshing sleep, hearty appetite, new energy, strength, life, vigor.

Get a bottle to-day from your druggist. No more listless, nerveless, tired out days for you.

Physicians prescribe it, druggists endorse it, all users recommend it. Try it yourself. You'll find it the best medicine you ever took.

Does just what it claims to do, does it quickly, does it well.

The medicine for spring, use Paine's Celery Compound now. Why do you delay?

CURED OF CATARRH.

MR. GEORGE LAMBERT, who lives on Jones avenue, this city, near Twenty-seventh street, has been cured of a very bad case of catarrh by the physicians of the Polypathic Medical Institute, No. 420 Penn avenue. When he applied for treatment he complained of much soreness in his lungs, shortness of breath, a choked up feeling in his throat, with much dryness; the catarrhal secretion that he raised from his throat and lungs was very tough and tenacious; his eyes were weak and troubled him very much about reading or seeing objects distinctly. The disease also extended to his stomach, so that he had great pain after eating. On account of his food souring on his stomach he had much belching of gas, and was so bloated that his heart would frequently palpitate, and gave him so much pain that he thought he had heart disease. After becoming cured, as above stated, he says:

"I am very glad to give my testimonial, and shall always speak in praise of the doctors to my many friends for curing me of this dreadful disease, and I cheerfully recommend all others suffering from chronic diseases to call on these specialists, who will frankly tell you what they can do for you.

"GEORGE LAMBERT."

The diseases treated successfully at the POLYPATHIC MEDICAL AND SURGICAL INSTITUTE, 420 Penn avenue, are catarrh, diseases of the stomach and all forms of skin and blood diseases, and they especially invite those whose diseases have failed to improve under the general practitioner's treatment to call and examine their system of treatment and cure, which have been the result of years of careful study and investigation. Office hours, 10 to 11:30 A. M., 1 to 4 and 6 to 8 P. M. Sundays, 1 to 4 P. M. Consultation free. my13-D

Mrs. Dr. Crossley, one of the Consulting Physicians at the Catarrh and Dyspepsia Institute, 338 Penn Avenue.

15 DOCTORS FAILED

To cure Mrs. Thomas Hatton, and she suffered on for 13 years. The aches and pains which she experienced in almost every part of her body was simply terrible. Those sharp, cutting pains across the small of her back and lower part of her body was almost unbearable. In fact she suffered with all those diseases and conditions peculiar to women. For three months her mind was unbalanced, and for months she was confined to her bed. She became very weak and emaciated, so that she only weighed 98 pounds. No one expected her to live, much less get entirely cured. After receiving three months' treatment with the physicians of the Catarrh and Dyspepsia Institute, 323 Penn avenue, who make a specialty of her disease, she says:

"I never want any one to suffer as I have for the past 13 years. The condition of my case was much worse than has been described, and I am only too glad to testify to my complete cure by the doctors of the Catarrh and Dyspepsia Institute.

"MRS. THOMAS HATTON, Putnam, Pa."

Please remember that the physicians of the Catarrh and Dyspepsia Institute never display their patient's portraits in the papers. Neither do they publish any testimonial, except with the full consent or wish of the patient. Furthermore, their testimonials are not from some far off place where no such parties reside, but from your own county and your own city, with the full name and address given, thus proving their genuineness. The Catrrrh and Dyspepsia Institute is thoroughly established in Pittsburg, and thousands of patients gladly testify to cures they have received. The treatment used does not consist of any so-called magnetic, or superhuman agencies, but medicines made from roots and herbs, and compounded to suit the requirements of each individual case, thus removing not only the disease, but the cause of the disease as well. Ninety-five out of every hundred of the patients treated at this Institute are those suffering from Catarrh, which is the certain forerunner of consumption. The testimonials published speak for themselves. They treat successfully Catarrh, Rheumatism, Dyspepsia, Bronchitis, Asthma, Blood, Kidney and Female Diseases.

Office hours, 10 A. M. to 4 P. M., and 6 to 8 P. M. Sundays, 12 to 1 P. M. Consultation free to all. my11-D

ESTABLISHED 1861.

BUDD.

SPRING AND SUMMER, 1889.

DRESS SHIRTS.

SPECIAL DESIGNS.

Underwear and Hosiery.

Our own special hand loom made—Silk, Lambs' Wool, Merino, Balbriggan, Lisle Thread, etc.

GLOVES FOR SPRING AND SUMMER.

Dress, Promenade, Driving, etc. Best makers. First-class only.

SAMUEL BUDD,

No. 8 King Edward St., London, E. C. | Madison Square, New York.

No. 4 Rue D'Uzes, Paris office. my9-24-TTS

PAT. JAN. 29, 1884.

H. FOX, SCIENTIFIC OPTICIAN,

Patentee and sole manufacturer of the Eureka Eye Glass. No chain required. Eureka nose blades fitted to other eye glasses.

Oculists prescriptions a specialty. All kind of lenses ground and spectacles made on the premises. 908 PENN AVENUE, PITTS. Seventeenth and Chestnut, Philadelphia. del-b53-TTS

BONISTALLI & BISI, IMPORTERS AND dealers in wines, liquors and French cordials for family use. Sole agents for San Gabriel Wine Company, California. 39 DIAMOND SQUARE, Pittsburg. Foreign produce a specialty. se22-135-TTS

NEW ADVERTISEMENTS.

We Know You Want the Reliable.

Rumor relates a likely story of a would-be brilliant, but unwise man, who fed his beast on sawdust instead of meal, till, suddenly and to his astonishment, without notifying him, it died.

It's as bad a starvation and loss policy to sell unreliable clothing and expect trade to prosper.

It don't tally with our ideas of gathering and keeping the confidence of customers.

Our business as clothing merchants is to sell superior and dependable goods. All our experience and wisdom as manufacturers is headed toward making clothing better and better. We haven't any time to spare to learn clothes-making backwards, or to sell what is poor and unsatisfactory. It's a profitless experiment!

Substantial qualities and the best workmanship—and nothing less—are our lamps for reliable clothing. We can give no less and be loyal to you.

If you're willing to be sure that you're not getting the cheap and common in clothing—that you are getting the serviceable and long-wearing—you can deal with us with perfect confidence.

1,000 styles of goods for to-measure work.

WANAMAKER & BROWN,

Sixth street and Penn avenue.

my16-D

WALTER J. OSBOURNE. RICHARD BARROWS. BARROWS & OSBOURNE, JOB PRINTERS, 90 Diamond street. Telephone No. 812. se2-k55-TTSSu

NEW ADVERTISEMENTS.

A LIFE OF FEAR.

HORRIBLE FOREBODINGS

Of Impending Danger—An Unparalleled Statement of Facts—Dr. Smith, at No. 502 Penn Ave.,

COMES TO THE RESCUE.

No human being is exempt from disease. The most powerful and apparently healthy have no guarantee that their strength will not be taken from them and their bodies wasted by some loathsome disease. Few who are in health consider their liability to disease or pay attention to the ills of their suffering fellow creatures. The following very interesting case is that of a woman whose magnificent physique could apparently defy the ravages of disease and pain, and whose muscles seemed secure from the ills which weaker women are heir to, yet she for three long years was a terrible sufferer and was in a most pitiable condition imaginable, when she applied to Dr. Smith. The case in question was that of Mrs. L. H. Auberry, who resides at Mercer, Pa. Mrs. A. had been afflicted with hemorrhoids for a number of years without paying very much attention to them. But as the years went by the disease began to grow upon her. Pile-tumors began to make their appearance at each movement of the bowels. These tumors began to increase in size, and when prolapsed would bleed profusely. The pain and suffering which she experienced from them, together with the loss of blood, from repeated hemorrhages gradually undermined her nervous system until she became a physical wreck. She became weak and languid. The least physical exertion caused great fatigue. She lived in constant fear that something dreadful was about to happen. She suffered from melancholy, and felt that she would never get well. A feeling would come over her that she was alone in the world, and was constantly looking on the dark side of life. She had tried the skill of so many physicians without finding relief that she had given up all hopes of ever being restored to health. In connection with hemorrhoids she suffered from female weakness in its worst form, and had become so thoroughly discouraged that she had given up in despair. Hearing of the remarkable cures that are being made by Dr. Smith, the magnetic physician, at No. 502 Penn ave., she decided to consult him, and make one more effort to be restored to health. She did so, and began treatment April 8. Mrs. Auberry is now convalescent, and is one of the happiest women in this State.

This is but one case among hundreds. The doctor's offices are crowded daily with cripples and invalids of every degree and condition. No disease escapes the influence of the magnetic touch, and no person need despair of receiving benefits therefrom. No matter what the condition or how long you have been sick, there is hope left. No matter what other physicians have failed to do, or what prejudiced people say, Mrs. Auberry had been under the care of several eminent physicians before coming to Dr. Smith, and had never been helped.

When other doctors give you up, and the hospitals turn you away as incurable, go straight to 502 Penn ave. and consult Dr. Smith; he cures after all other means fail.

Office hours 9 A. M. to 7 P. M. Sundays 10 A. M. to 4 P. M. Consultation free. All letters must contain two stamps. my12

All American and European Patented Eye Glass and Spectacle frames, with glasses of superior quality, perfectly adjusted to the sight.

A complete stock of Optical and Mathematical Instruments, Medical Batteries, Photographic Cameras. The largest and best assortment of Artificial Eyes, at

KORNBLUM'S

Optical Establishment,

NO. 50 FIFTH AVENUE, NEAR WOOD STREET.

Telephone No. 1056. my12-109

DR. WOODS,

Specialist in the Cure of Rupture and Chronic Diseases, Office at Hotel Albemarle, Penn Avenue and Sixth Street, Pittsburg.

Thousands suffer for a long series of years and linger out a useless life, who, with proper treatment, might be restored to health and contribute to the health and happiness of others. In many cases the fault is not theirs, for they try various doctors and quack nostrums for relief; but skill is not readily found. The general practitioner has but little time or opportunity for the observation of a large class of chronic complaints. No man can become expert in every branch of the healing art; hence specialists are demanded for the highest good of humanity. Dr. Woods' long and patient study, his knowledge of Allopathic, Homopathic and Botanic or Eclectic systems of medicine, together with his discoveries and new application of old remedies, have given him unparalleled success in that class of diseases which have until lately baffled the skill of eminent physicians, and secured for himself an enviable reputation. Dr. Woods has given the public evidence sufficient to convince the most skeptical that his methods are singularly successful, especially in such cases as have defied the skill of other and justly celebrated physicians.

It is always the truest economy for invalids to secure the best medical aid, and not apply to a physician with a feeling that they would pay liberally if they were only cured. The way to obtain health is to apply to a physician who is skilled in the treatment of the diseases from which they suffer, and secure his services and a course of medicines. The best evidence that can be furnished of his claims to confidence is indisputable evidence of success. If he had the ability to effect cures instantly it could not be accomplished by meditation; it requires an effort on the part of the patient, who should have hope, confidence and a desire to be cured if possible. This can only be done by placing one's self under treatment without hesitation about a few dollars, as though health were subordinate to all other things.

One of the fundamental principles which guide Dr. Woods in his treatment of patients is to do justice to all classes, so that mechanics and laboring men receive the same treatment at his hands as merchants and bankers. His successful methods are therefore extended to all alike, who apply to him for aid, and his charges are made so reasonable in all cases that they come within the reach of all who seek the benefit of his services. No one who suffers need hesitate for one moment before applying to him and being placed on the road to recovery.

Another inducement for calling on Dr. Woods is, he makes no extra charge for medicines. He compounds his own prescriptions for his patients and furnishes all necessary instruments and appliances. This arrangement saves much trouble, avoids mistakes, is guarantee that all the medicines are genuine as well as effects a saving of money to the afflicted who are treated by him. When possible the doctor prefers to see his patients; but when this is impossible his successful system of treatment by correspondence enables the afflicted in all parts of the world to avail themselves of the benefit of his skill at a very small cost. Send four cents in stamps for question list. All communications sacredly confidential. No charge for advice. Examinations are also free to those who desire treatment.

DR. R. A. WOODS, HOTEL ALBEMARLE, PENN AVENUE AND SIXTH STREET, PITTSBURG, PA.

Office hours, 10 to 12 A. M., 2 to 5 P. M., 7 to 8 P. M. my12

DO YOU INTEND TO BUILD?

The Pittsburg Building Plan Co., Architects, 98 Fourth avenue, prepare plans and specifications and superintend erection of dwellings at lowest rates consistent with good service. Estimates guaranteed. Correspondence invited. my15-TTSSu

J. DIAMOND, Optician,

22 Sixth Street, Pittsburg.

Spectacles and Eyeglasses correctly adjusted to every defect of sight. Field and Opera Glasses, Telescopes, Microscopes, Barometers, Thermometers, etc.

ARTIFICIAL EYES made to order and warranted. Always on hand a large and complete stock. ja5-TTSSu

Almeria and Malaga Grapes,

Bananas, Florida Oranges and all kinds of

Foreign and Domestic Fruits,

JOHN DEBE & CO.,

608 LIBERTY STREET. no8-TTS

PATENTS.

O. D. LYLES, Solicitor of Patents, 131 Fifth avenue, above Smithfield, next Leader office. (No delay.) Established 20 years. se29-hlu

OPTICAL AND MATHEMATICAL GOODS. Specialty—Correct fitting of lenses and frames. All styles of Spectacles and Eye-Glasses. Experienced Opticians and our own factory and workmen are our inducements.

WM. E. STIEREN, Optician,

544 SMITHFIELD ST., PITTSBURG, PA. fe22-27-TTS

SHIP YOUR MIXED RAGS

AND OLD RUBBERS.

We pay cash for them.

JAMES HARRISON, 102 Second ave.

my10-48-TTF

RAILROADS.

PITTSBURG AND LAKE ERIE RAILROAD COMPANY.—Schedule in effect February 24, 1889. Central time:

P. & L. E. R.R.—DEPART—For Cleveland, 3:20, *7:40 A. M.; *12:30, 4:15, *9:30 P. M. For Cincinnati, Chicago and St. Louis, 3:25 A. M., *12:30, *9:30 P. M. For Buffalo, 7:40 A. M. 4:15, *9:30 P. M. For Salamanca, *7:40 A. M., *12:30, *9:30 P. M. For Beaver Falls, 3:25, *7:40, 10:10 A. M., *12:30, 3:20, 4:15, 5:20, *9:30 P. M. For Chartiers, 3:25, *3:35, 6:50, *7:30, 7:15, 8:40, *9:05, 9:25, 10:20 A. M., 12:05, 12:45, *1:25, 1:45, 3:30, 4:45, *5:10, 5:30, *6:20, 10:30 P. M.

ARRIVE—From Cleveland, 5:20 A. M., *1:05, 5:40, *9:00 P. M. From Cincinnati, Chicago and St. Louis, *1:05, *9:00 P. M. From Buffalo, 5:40 A. M., *1:05, *9:00 P. M. From Salamanca, *1:05, *9:00 P. M. From Beaver Falls, 5:30, *8:50, 9:20 A. M., *1:05, 3:45, *9:00 P. M. From Chartiers, 5:10, 5:22, 6:30, *6:42, *8:50, 7:05, *7:33, 8:20, 9:20, 10:10 A. M., 12:00 noon, 12:30, *1:12, 1:35, *3:45, 5:00, 5:05, 5:40, *9:12 P. M.

P., McK. & Y. R. R.—DEPART—For New Haven, 5:30 A. M., *2:30 P. M. For West Newton, 5:30 A. M., *2:30 and 5:25 P. M. For New Haven, 7:10 A. M., Sundays only.

ARRIVE—From New Haven, *10:00 A. M., *8:05 P. M. From West Newton, 6:15, *10:00 A. M., *8:05 P. M.

For McKeesport and Elizabeth, 5:30 A. M. 3:20, 4:05, 5:22 P. M., *7:10 A. M.

From Elizabeth and McKeesport, 6:15 A. M., 7:35, *10:00 A. M., *8:05 P. M.

*Daily. †Sundays only.

E. HOLBROOK, General Superintendent.

A. E. CLARK, General Passenger Agent.

City ticket office, 401 Smithfield street.

PITTSBURG AND WESTERN RAILWAY. Trains (Col'l Stan'dtime). Leave. Arrive.

Butler Accommodation	6:40 a m	7:10 a m
Day Ex. Ak'n, Tol., Ch'n, Kane	7:25 a m	7:25 p m
Butler Accommodation	9:20 a m	4:00 p m
Chicago Express (daily)	12:30 p m	11:05 a m
New Castle and Greenville Ex	1:50 p m	9:00 a m
Zelienople and Foxburg Ac	4:00 p m	9:00 a m
Butler Accommodation	6:40 p m	2:10 p m

First class fare to Chicago, $10 50. Second class, $9 50. Through coach and Pullman Buffet sleeping car to Chicago daily.

ALLEGHENY VALLEY RAILROAD—Trains leave Union Station (Eastern Standard time): Kittanning Ac., 6:05 a. m.; Niagara Ex., daily, 8:40 a. m.; Hulton Ac., 10:10 a. m.; Valley Camp Ac., 12:05 p. m.; Oil City and Dubois Express, 2:00 p. m.; Hulton Ac., 3:40 p. m.; Kittanning Ac., 4:50 p. m.; Braeburn Ex., 6:00 p. m.; Kittanning Ac., 8:30 p. m.; Braeburn Ac., 6:20 p. m.; Hulton Ac., 7:35 p. m.; Buffalo Ex., daily, 8:00 p. m.; Mail Ac., daily, 9:40 p. m.; Braeburn Ac., 11:30 p. m. Church trains—Braeburn, 12:40 p. m. and 7:35 p. m. Pullman Sleeping Cars between Pittsburg and Buffalo. W. W. GILBY, Gen. T. & P. A.; DAVID MCCARGO, Gen. Supt.

NEW ADVERTISEMENTS.

THE SUCCESS

Of our new Hat, the "SUCCESS," would be phenomenal were the Hat not so stylish and becoming. Talking about Millinery, are you aware that we keep not only the LARGEST STOCK OF HATS AND BONNETS and Millinery Goods in general, but are also doing the largest business in this line, without exception, in the two cities. One visit will prove our assertion.

NEW FLOWERS, NEW RIBBONS, NEW SASHES, 25c UP.

New Nettings and Laces. Full line of Children's School Hats. New styles of Infants' Caps and Fauntleroy Hats, at lowest prices in the city, in our Big Millinery Department.

BLOUSES

Seem to have secured a hold upon public favor. We have them for Ladies, Misses and Boys. Look at the fine French Cashmere Blause at $1 38, worth $2 25. Fine Silk Striped, at $2 00, $2 25, $2 50, etc, up to the finest.

JERSEYS.

New styles of Smocked and Braided Jerseys and Jersey Blouses, for Ladies, Misses and Children, at prices that cannot fail to please.

PARASOLS.

Beautiful line of new Parasols, La Tosca handles, silver and gold caps and hooks, from $1 to $10, every one a bargain. More new styles of Silk Umbrellas just opened. Over 500 different handles just opened. The low prices will astonish you. We do not boast. We simply tell the truth. In our

Gents' Furnishing Dep't:

We offer unusual bargains in Balbriggan, Gauze and Fancy Striped French Underwear, 75c to $4 00 a suit. A lot of French Percale Shirts at $1 00, worth $1 75. Everything new in Summer Neckwear for Gentlemen and Ladies.

Special novelties in Ladies' Directoire Chemisettes, Rufflings, Sashes, etc. Also the new Linen Collars, with reinforced bands, for Ladies.

Rosenbaum & Co

510 TO 514 MARKET ST. AND 27 FIFTH AVE.

my14-TTSSu

IF YOU COME FROM EAST LIVERPOOL

To Buy

WALL PAPER

In Pittsburg, Call on

WM. H. ALLEN, 517 Wood Street,

WM. TRINKLE, MANAGER. my2-TTS

NEW ADVERTISEMENTS.

COMPETITION SWEPT AWAY

-BY-

KAUFMANNS'

TIDAL WAVE

-OF-

LOW PRICES

ONLY **$7 85** -FOR- GENTS' and YOUTHS' **Sack and Cutaway Suits,**

In 30 distinct styles of new and popular all-wool weaves. They show novel and beautiful effects in the latest designs. Are worth

$12 50 and $15,

OUR ∴ PRICE, ONLY

$7 85.

ONLY **$10 75** -FOR- GENTS' and YOUTHS' **Sack and Cutaway Suits,**

Made by skilled tailors from elegant imported fabrics. Competing houses are making a tremendous noise about them as being worth

$20 to $25,

OUR ∴ PRICE, ONLY

$10 75.

As a matter of course, imitators and copyists will soon flash duplicates of the above sale before your eyes. It's an easy thing to quote prices—on paper—but all attempts on the part of would-be competitors to rival these suits in QUALITY at the price will be an utter failure. We ourselves never offered such fine suits for so paltry a price, and you—none of you—ever saw their equal.

GRAND ARMY SUITS FOR $5

No shoddy goods, either, but the same identical qualities which other houses now parade in the newspapers as big bargains for $8. The genuine Middlesex Blue Suits, the best in the world (none genuine without trade mark), always sold at $14 and $15, can now be bought at our store for $10. Let the "Gallant Boys in Blue" come to the front and see these suits.

∴ KAUFMANNS' LIBERALITY KNOWS NO BOUNDS ∴

MATCHLESS PRICES!

(SUPPLEMENTED WITH)

MATCHLESS GIFTS!

To every purchaser of our Men's $7 85 or $10 75 Suits (or any suit costing $10 or more) we still give one of our elegant (5 feet high) Oak or Mahogany Hall Stands

FREE OF ANY CHARGE WHATEVER.

☞ **JUST ONE MORE WORD!** The loudly advertised Boys' Knee-Pant Suits, from 4 to 14 years, which competitors in their advertisements quote at $5, and assert as being worth $7 and $8, we will sell you at $3 35, and, besides, give

A Genuine League Ball and Bat Free With Each Suit.

KAUFMANNS,

Fifth Avenue and Smithfield Street.

my15-D

RAILROADS.

PENNSYLVANIA RAILROAD—ON AND after May 12, 1889, trains leave Union Station, Pittsburg, as follows, Eastern Standard Time:

MAIN LINE EASTWARD.

New York and Chicago Limited of Pullman Vestibule daily at 7:15 a. m.

Atlantic Express daily for the East, 3:20 a. m.

Mail train, daily, except Sunday, 6:30 a. m. Sunday, mail, 8:40 a. m.

Day express daily at 8:00 a. m.

Mail express daily at 1:00 p. m.

Philadelphia express daily at 4:20 p. m.

Eastern express daily at 7:15 p. m.

Fast Line daily at 8:10 p. m.

Greensburg express 5:10 p. m. week days.

Derry express 11:50 a. m. week days.

All through trains connect at Jersey City with boats of "Brooklyn Annex" for Brooklyn, N. Y., avoiding double ferriage and journey through N. Y. City.

Trains arrive at Union Station as follows:

Mail Train, daily.....10:10 p. m.

Western Express, daily.....7:45 a. m.

Pacific Express, daily.....12:45 p. m.

Chicago Limited Express, daily.....8:30 p. m.

Fast Line, daily.....11:55 p. m.

SOUTHWEST PENN RAILWAY.

For Uniontown, 5:50 and 8:35 a. m. and 4:25 p. m., without change of cars: 12.50 p. m., connecting at Greensburg. Trains