

RECENT DEATHS

JOHN GHANER
John Ghaner, former Scotta resident, died in the Altoona Veterans' Hospital at 4 a. m. Friday, March 9, 1951.

JOHN O. STOVER
John O. Stover, retired farmer of 134 N. Atherton St., State College died at his home at 10 a.m. Thursday, Mar. 8, 1951.

Born Dec. 20, 1876, in Ferguson Township, he was the son of Daniel and Catherine Balsor Stover. He was married Aug. 21, 1896, to Hannah Miller who survives with two children, Mrs. R. L. Poorman and Hall Stover, both of State College, RD. Two grandchildren and four great-grandchildren also survive.

Final Major—

(Continued from Page One)
the huge Black Mosharion field for the occasion.
The restaurant facilities for the day will be operated by the local firm of Woods, Herrington and Schreffler. A tanker truck will be placed on the field to handle sales of high-octane gasoline for the transient ships used in the operation.

April 1 has been set aside as the inclement weather rain date for the event, officers stated.

Ain't It The Truth?
Applying for his citizenship papers, Gino was doing all right until he came to the question about the American flag.

INSURE POULTRY SUCCESS
Kerlin's Leghorns and New Hampshire... phone 32, Centre Hall, Pa.

Conducts Rally



Prof. Rev. Victor Stroud

There will be a Palm Sunday radio rally in the Centre county court room at 3 p. m. Sunday.
Prof. Rev. Victor Stroud of Toronto, Ontario, Canada, will be the special feature attraction of the service. Rev. Stroud is a Canadian born lyric tenor, who has been trained with Italian masters, both in New York and Italy, including among them Fantana, who likewise trained Enrico Caruso, the noted Italian singer.

Club Warns—
(Continued from Page One)
standard 18,000-pound single axle load as a limit of safe weights for paved highways. This standard was set by the U. S. Bureau of Public Roads, together with the American Association of State Highway Officials, the American Road Builders' Association, the Highway Research Board, the Association of Highway Officials of the North Atlantic States, and the National Committee on Uniform Laws.

Important in Diet
Honey is a food and a medicine and has been used for centuries. The ancients praised honey and used it internally as medicine and as surgical dressing for bruises and ulcers. Honey is a natural antiseptic. It is now important in diet, being a natural form of sugar, and hence a source of quick energy. It is given to weakened patients and to those underweight.—The Medical Society of the State of Pennsylvania.

Gregg Township—

(Continued from Page One)
Cross Roads, \$3; Spring Mills grades 1 and 2, \$12; grades 3 and 4, \$6.70; grades 5 and 6, \$14.90; grades 7 and 8, \$18; 9 and 10 boys, \$6.20; 9 and 10 girls, \$2.00; 11 and 12 boys, \$8.05; 11 and 12 girls, \$4.30, or a total of \$81.75.

Churches in Gregg Twp., Guy L. Corman, chairman; Methodist and Reformed Sunday schools, \$5; Lo-cust Grove EUB Sunday school, \$5; Salem Reformed Sunday school, \$2; Penns Creek Lutheran Sunday school, \$5; Farmers Mills Union Sunday school, \$2; Georges Valley Lutheran Sunday school, \$10; St. Marks Lutheran Sunday school, \$10; Mr. and Mrs. W. C. Corman, 50c; Mr. and Mrs. Guy L. Corman, \$2.50, or a total of \$65.

Business places, Mrs. Carrie Creeger; Sheffield Farms Co. milk plant, \$1.20; Archie Detweiler garage, \$1; Meyer Bros. garage, \$2; Russell's Clover Farm store, \$3; Myer's Meat Market, \$2; Long's Fairlawn store, \$2.10; First National Bank, \$2.22; B. G. Meyer's Fairlawn store, \$1.37; Spring Mills Hotel, \$2.74; Dairy-men's League Co-Op. milk plant, \$1; Miriam's Restaurant, \$9; postal employees, \$2; Mrs. Pauline Rossmann, \$5, or a total of \$34.63.

Coin cards and out-of-town business places, Mrs. Florence Grove; Eungard's Farm Equipment, \$3.25; The Cedars, \$1.90; Smith's Service Station, \$2; Condo's store, \$5; Mr. and Mrs. Lester Condo, \$1; Mr. and Mrs. A. B. Lee, \$1. The following 50c contributions: Mr. and Mrs. Mylan Grove, Mr. and Mrs. Bonson, Mr. and Mrs. Thomas Grove, Mr. and Mrs. Carl Bohn, Mr. and Mrs. Wallace Musser, Mr. and Mrs. James Keister, Mr. and Mrs. Lawrence Condo, Mrs. Orrie Albright and son, Mr. and Mrs. Richard McCool, Dolores Stover, Merrill Decker, Mr. and Mrs. Stover Rossmann, Mr. and Mrs. John Bubb, Mr. and Mrs. Walter Weaver; total \$21.15.

Organizations, D. W. Sweetwood; Gregg Twp. Fire Co., \$5; Ladies Auxiliary of Gregg Twp. Fire Co., \$5; P. O. of A., \$2; Merry Ladies Club, \$2; Lady Rebekah Lodge, \$2; total \$18.

Pesticide Handbook Is Now Available

A new Pesticide Handbook, prepared by Dr. E. H. Frear, of the Penn State faculty, is now available for 1951 listings. This volume is the only comprehensive guide and index to trade names, active ingredients, uses and sources of commercial insecticides, fungicides, herbicides, rodenticides, and pesticide equipment on the market.

About Average
An inquisitive visitor in a small village began questioning a native. He wanted to know everything about the community, its elevation above sea level, politics, religious tendencies, bank clearances, and so on. Finally he asked: "What is the death rate in this town?" The bored native replied, "About one to a person."

CENTRE COUNTY HOSPITAL NOTES

March 5, Monday
Admitted: Charles Larimer, Bellefonte (discharged following day); Mrs. Ernest Gachenbach, of State College; John Gamber, Bellefonte RD 1; Paul Martz, Centre Hall, RD 1; D. C. Sprague, State College; Mrs. Doris Dodds, Bellefonte.
Discharged: Mrs. Dewey Wance and daughter, Aaronsburg; Woodrow Smith, Spring Mills, RD 2.

March 6, Tuesday
Admitted: Mr. Lloyd Moyer, of Bellefonte RD 2; Mr. Paul Orndorf, Aaronsburg; Mrs. Loretta Harpster, Penna. Furnace; Mrs. Bertha Holderman, Centre Hall, RD.
Discharged: Mrs. George Emmil, Bellefonte; Mr. Edward Emel, of Bellefonte; Jack Lose, Bellefonte; Pearl Davis, Bellefonte RD 3; Mrs. Rebecca Drebelbis, Penna. Furnace; John Gamber, Bellefonte RD 1; Mrs. Richard Pearce and daughter, State College; Mrs. George Ertley and son, Bellefonte.

March 8, Thursday
Admitted: Miss Blanche Crossmyer, Bellefonte RD 2; Roy Kuhns of Fort Matilda; Edward H. Isenburt, Oak Hall Station; Mrs. Robert Kucas, Bellefonte RD 1; Miss Stella Bloom, State College.
Discharged: Mrs. Fraser Cameron, State College; Mrs. Kenton Underwood, State College; Esther Jean Pritchard, Julian RD 1; William D. Francis, Bellefonte; Mrs. Richard Gunsallus, Bellefonte RD 3; Miss Eleanor Sager, Bellefonte; Mahlon Breen, Bellefonte RD 1; Lloyd Moyer, Bellefonte RD 2; Mrs. Elwood Bostian, Bellefonte, RD 3; Mrs. Elmer Shuey and son, of Bellefonte RD 3; Mrs. Thomas Shawley and son, Julian RD 2; Mrs. Charles Zimmerman and son, of Bellefonte RD 2.

March 9, Friday
Admitted: Miss Nina Blakeslee, State College; J. William Bradford of Centre Hall.
Discharged: Mrs. Albert Putt and daughter, Bellefonte RD 3; Mrs. Peter Evock and son, Bellefonte, RD 1; Mrs. Ralph Loesch and son, Boalsburg; Mrs. Charles Marsden and daughter, State College; Elmer Bickie, Bellefonte, RD 2; Blanche Crossmyer, Bellefonte RD 2.
Births: a son, Mr. and Mrs. Henry Showers, Bellefonte; a daughter to Mr. and Mrs. George McCaslin, Bellefonte RD 1; a daughter to Mr. and Mrs. Stanley Page, State College RD; a daughter to Mr. and Mrs. Bert Conrad, State College; a son to Mr. and Mrs. Melvin Williams, Bellefonte.

March 10, Saturday
Admissions: Wilbur Coder, Bellefonte RD 1; Nancy Ann Fisher, of Julian RD; John Kalfus, of State College; William H. Watson, Bellefonte RD 3; Mrs. Anthony Lawless, State College.
Discharged: Mrs. Russell Bickie and daughter, Centre Hall RD 3.
Births: A son to Mr. and Mrs. Richard Dyke, Milesburg; a son to Mr. and Mrs. Bruce Boob, Boalsburg.

March 11, Sunday
Admitted: Mrs. Ethel Baird, Oak Hall Station; Mrs. William Port, of Bellefonte; Mrs. Merle Homan, of State College; Joseph K. Thornton, Lemont; Arthur Hewitt, of Bellefonte.
Discharged: Mrs. Robert Kucas, Bellefonte RD 1; Mrs. James O'Hara, State College; Mrs. George Leetch, State College; Edward Isenburt, of Oak Hall Station; Mrs. John Rodfong, State College; Guy Vonada, of Bellefonte RD 2; Mrs. Boyd Spicher and daughter, Pleasant Gap; Mrs. Merle Rossmann and daughter, Penna. Furnace; Mrs. William McFarland and daughter, State College; Mrs. Everett Cox, of State College, and daughter; Mrs. Kermit McMartrie and son, Bellefonte; Mrs. William Walker and son, of Bellefonte.

March 12, Monday
Admitted: Mrs. Ernest Gachenbach, of State College; John Gamber, Bellefonte RD 1; Paul Martz, Centre Hall, RD 1; D. C. Sprague, State College; Mrs. Doris Dodds, Bellefonte.
Discharged: Mrs. Dewey Wance and daughter, Aaronsburg; Woodrow Smith, Spring Mills, RD 2.

March 13, Tuesday
Admitted: Mr. Lloyd Moyer, of Bellefonte RD 2; Mr. Paul Orndorf, Aaronsburg; Mrs. Loretta Harpster, Penna. Furnace; Mrs. Bertha Holderman, Centre Hall, RD.
Discharged: Mrs. George Emmil, Bellefonte; Mr. Edward Emel, of Bellefonte; Jack Lose, Bellefonte; Pearl Davis, Bellefonte RD 3; Mrs. Rebecca Drebelbis, Penna. Furnace; John Gamber, Bellefonte RD 1; Mrs. Richard Pearce and daughter, State College; Mrs. George Ertley and son, Bellefonte.

March 14, Wednesday
Admitted: Mahlon Breen, Bellefonte RD 1; Roy Butler, Bellefonte RD 3; Esther Jean Pritchard, Julian, RD 1; William D. Francis, of Bellefonte; Elmer Bickie, Bellefonte RD 2; Mrs. James O'Hara, State College; Clarence Flory, State College RD 1; Mrs. Frank White, Centre Hall; Wolfe, female infant, the daughter of Mr. and Mrs. Jason Wolfe, Aaronsburg.

March 15, Thursday
Discharged: John Smith, Bellefonte RD 2; John Lockhart, Bellefonte RD 2; Mrs. Ernest Gachenbach, State College; Master Steven Odland, State College; Mrs. William Gickling, State College; Mrs. Martin Gates and daughter, Pleasant Gap; Mrs. John Pressler, State College RD; Mrs. George Billets and son, Bellefonte RD 3; Mrs. Maurice Fogel and daughter, of Boalsburg; Mrs. Richard T. Markle and son, State College RD; Mrs. Robert P. Kapp and daughter, of State College.

March 16, Friday
Births: A son to Mr. and Mrs. Everett Cox, State College; a son to Mr. and Mrs. Charles E. Chamberlin, Centre Hall RD 1; a daughter to Dr. and Mrs. William McFarland, State College.

March 17, Saturday
Admitted: Miss Blanche Crossmyer, Bellefonte RD 2; Roy Kuhns of Fort Matilda; Edward H. Isenburt, Oak Hall Station; Mrs. Robert Kucas, Bellefonte RD 1; Miss Stella Bloom, State College.
Discharged: Mrs. Fraser Cameron, State College; Mrs. Kenton Underwood, State College; Esther Jean Pritchard, Julian RD 1; William D. Francis, Bellefonte; Mrs. Richard Gunsallus, Bellefonte RD 3; Miss Eleanor Sager, Bellefonte; Mahlon Breen, Bellefonte RD 1; Lloyd Moyer, Bellefonte RD 2; Mrs. Elwood Bostian, Bellefonte, RD 3; Mrs. Elmer Shuey and son, of Bellefonte RD 3; Mrs. Thomas Shawley and son, Julian RD 2; Mrs. Charles Zimmerman and son, of Bellefonte RD 2.

March 18, Sunday
Admitted: Mrs. Ethel Baird, Oak Hall Station; Mrs. William Port, of Bellefonte; Mrs. Merle Homan, of State College; Joseph K. Thornton, Lemont; Arthur Hewitt, of Bellefonte.
Discharged: Mrs. Robert Kucas, Bellefonte RD 1; Mrs. James O'Hara, State College; Mrs. George Leetch, State College; Edward Isenburt, of Oak Hall Station; Mrs. John Rodfong, State College; Guy Vonada, of Bellefonte RD 2; Mrs. Boyd Spicher and daughter, Pleasant Gap; Mrs. Merle Rossmann and daughter, Penna. Furnace; Mrs. William McFarland and daughter, State College; Mrs. Everett Cox, of State College, and daughter; Mrs. Kermit McMartrie and son, Bellefonte; Mrs. William Walker and son, of Bellefonte.

March 19, Monday
Admitted: Mrs. Ernest Gachenbach, of State College; John Gamber, Bellefonte RD 1; Paul Martz, Centre Hall, RD 1; D. C. Sprague, State College; Mrs. Doris Dodds, Bellefonte.
Discharged: Mrs. Dewey Wance and daughter, Aaronsburg; Woodrow Smith, Spring Mills, RD 2.

March 20, Tuesday
Admitted: Mr. Lloyd Moyer, of Bellefonte RD 2; Mr. Paul Orndorf, Aaronsburg; Mrs. Loretta Harpster, Penna. Furnace; Mrs. Bertha Holderman, Centre Hall, RD.
Discharged: Mrs. George Emmil, Bellefonte; Mr. Edward Emel, of Bellefonte; Jack Lose, Bellefonte; Pearl Davis, Bellefonte RD 3; Mrs. Rebecca Drebelbis, Penna. Furnace; John Gamber, Bellefonte RD 1; Mrs. Richard Pearce and daughter, State College; Mrs. George Ertley and son, Bellefonte.

March 21, Wednesday
Admitted: Mahlon Breen, Bellefonte RD 1; Roy Butler, Bellefonte RD 3; Esther Jean Pritchard, Julian, RD 1; William D. Francis, of Bellefonte; Elmer Bickie, Bellefonte RD 2; Mrs. James O'Hara, State College; Clarence Flory, State College RD 1; Mrs. Frank White, Centre Hall; Wolfe, female infant, the daughter of Mr. and Mrs. Jason Wolfe, Aaronsburg.

March 22, Thursday
Discharged: John Smith, Bellefonte RD 2; John Lockhart, Bellefonte RD 2; Mrs. Ernest Gachenbach, State College; Master Steven Odland, State College; Mrs. William Gickling, State College; Mrs. Martin Gates and daughter, Pleasant Gap; Mrs. John Pressler, State College RD; Mrs. George Billets and son, Bellefonte RD 3; Mrs. Maurice Fogel and daughter, of Boalsburg; Mrs. Richard T. Markle and son, State College RD; Mrs. Robert P. Kapp and daughter, of State College.

March 23, Friday
Births: A son to Mr. and Mrs. Everett Cox, State College; a son to Mr. and Mrs. Charles E. Chamberlin, Centre Hall RD 1; a daughter to Dr. and Mrs. William McFarland, State College.

March 24, Saturday
Admissions: Wilbur Coder, Bellefonte RD 1; Nancy Ann Fisher, of Julian RD; John Kalfus, of State College; William H. Watson, Bellefonte RD 3; Mrs. Anthony Lawless, State College.
Discharged: Mrs. Russell Bickie and daughter, Centre Hall RD 3.
Births: A son to Mr. and Mrs. Richard Dyke, Milesburg; a son to Mr. and Mrs. Bruce Boob, Boalsburg.

March 25, Sunday
Admitted: Mrs. Ethel Baird, Oak Hall Station; Mrs. William Port, of Bellefonte; Mrs. Merle Homan, of State College; Joseph K. Thornton, Lemont; Arthur Hewitt, of Bellefonte.
Discharged: Mrs. Robert Kucas, Bellefonte RD 1; Mrs. James O'Hara, State College; Mrs. George Leetch, State College; Edward Isenburt, of Oak Hall Station; Mrs. John Rodfong, State College; Guy Vonada, of Bellefonte RD 2; Mrs. Boyd Spicher and daughter, Pleasant Gap; Mrs. Merle Rossmann and daughter, Penna. Furnace; Mrs. William McFarland and daughter, State College; Mrs. Everett Cox, of State College, and daughter; Mrs. Kermit McMartrie and son, Bellefonte; Mrs. William Walker and son, of Bellefonte.

Know Your—

(Continued from Page One)
drawer parts.
The best of the earlier exam-les were made of mahogany; simpler ones were of cherry, maple, or a sorted native hardwoods, stained red to simulate mahogany. Most of the later ones were of black walnut or some times of butternut. The desk illustrated is black walnut, probably made about 1850 by a small middle western furniture factory. It is now in the Nelson Dewey house at Cassville, Wisconsin, now maintained as a house museum in cooperation with the Wisconsin State Historical Society.

Births: A son to Mr. and Mrs. E. I. Munds, Bellefonte; a daughter to Mr. and Mrs. Ralph Spearly, State College RD 1.

The neighbor who borrows should be willing to lend.

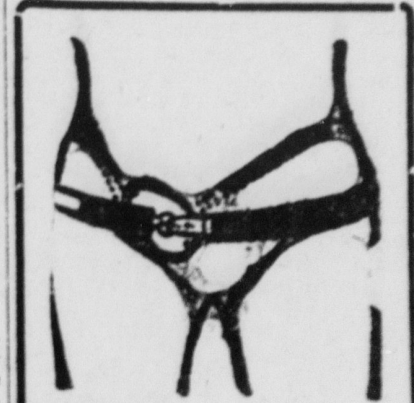

Trusses — Crutches
Abdominal Supports
Sacro Iliac Belts
EXPERT FITTING
Parrish Drug Store
BELLEFONTE, PA.

Daughter Born
Mr. and Mrs. Roland E. Musser- of 214 Westerly Parkway, State College, announce the birth of a daughter, Sylvia Sonja, at the Geisinger Hospital, March 8.

People keep coming back for more!



SPRED SATIN
THE WONDER PAINT
We have never sold a paint that brought so many compliments — even from people who had never painted before!

Look what the Smart Money's buying

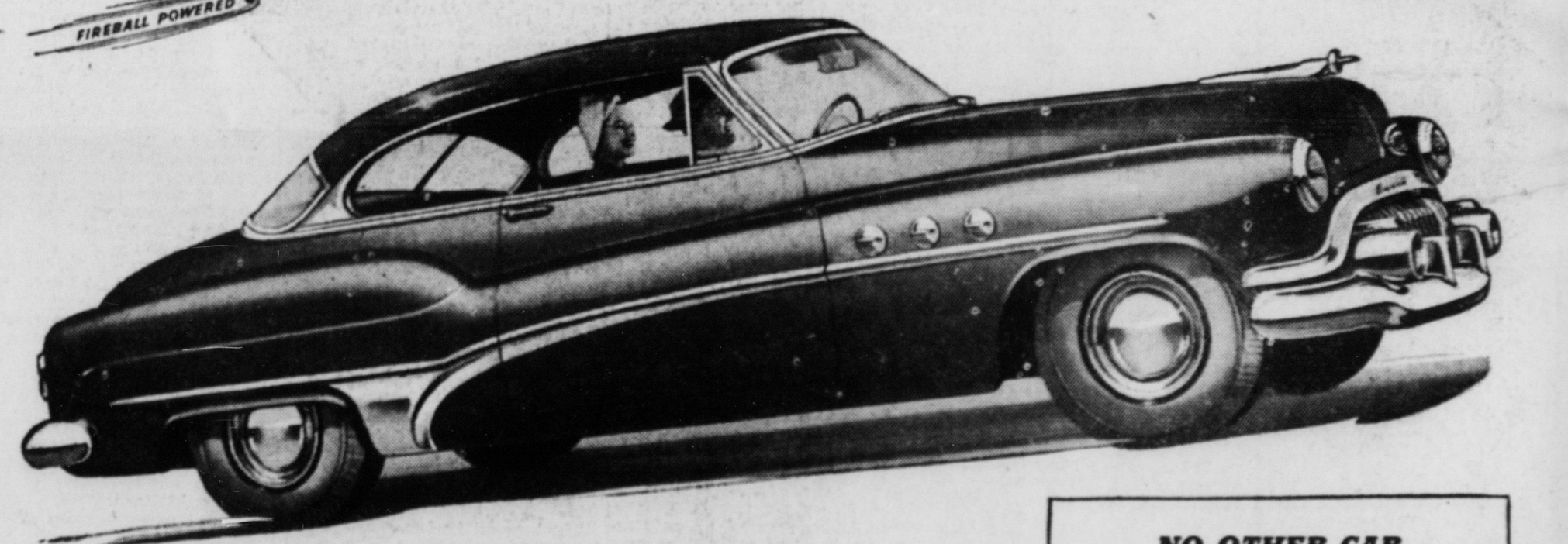

Now that the 1951 offerings of the motorcar industry have had a chance to strut their stuff, we ask you — can there be any doubt which is the really smart buy?
If you want a "new look"—Buick has it. That sturdy push-bar forefront says "1951" to all who see it — and provides unsurpassed front-end protection to boot.
If you want power that you can live with through many moons to come—Buick has that too. Years of expert engineering have made Buick's thrill-packed Fireball engine just about as dependable as a power plant can be.
If you want features that combine present pleasure with long-time durability, consider this:
Buick's level-going ride stems from coil springs on all four wheels which are virtually break-proof and never need servicing.
Buick's Dynaflo Drive\* takes the strain out of every mile of driving—and pays off by eliminating any need for friction clutch repairs and replacements, by reducing engine and transmission upkeep, and lengthening life of tires.
If you want room and comfort and handling that make any trip a breeze —there's no simpler way to find them than to take over a '51 Buick SPECIAL, SUPER or ROADMASTER — relax and enjoy yourself.
And if you want all this at a minimum outlay of dollars—one look at Buick prices will settle this point.
So the smartest thing you can do is get in touch with your Buick dealer. How about doing that right now?
Equipment, accessories, trim and models are subject to change without notice.
YOUR KEY TO GREATER VALUE

"Smart Buy's Buick"
LINGENFELTER MOTORS, INC.
226 N. WATER ST. PHONE 2037 BELLEFONTE, PA.

Mayes Memorials...
AUTHORIZED Rock of Ages DEALER
HAVE YOU HONORED YOUR LOVED ONES WITH A SUITABLE MEMORIAL?
KENNETH FRANK MAYES, Prop.
BELLEFONTE 2937 W. High Street
LEMONT, PA. Call State College 2352