OBITUARY

MRS. LEWIS R. KRYDER

Mrs. Anna Fritz Kryder, 57, of White Deer Valley, wife of Lewis R. Kryder, formerly of Nittany Valley, died Monday, January 31, at the Geisinger Hospital, Danville, after a month's illness. Surviving in addition to her husband are four daughters: Mrs. Boneida Beaver, Milton; Mrs. Martha Zerby, Mrs. Jean Garman and Miss Helen Kryder, of Sunbury; five grandchildren, and a brother and sister, Joe Fritz, of Philadelphia, and Mrs. Kathryn Kitchen, of Allenwood. Funeral services were held at Sunbury Friday noon and interment made in Mt. Bethel cemetery, Nittany Valley, at 3 p. m.

MAX HERR

Max Herr, well known Centre Hall wholesale iron and metal dealer and veteran of World War 1, died at Geisinger Memorial Hospital, Danville, Wednesday night, February 2, 1944, after a brief illness. Mr. Herr had not been in the best of health for some time, and on Monday of last week was admitted to the hospital. His death was attributed to a heart condition. Mr. Herr, a native of Lithuania, came to the United States in his youth and first settled at Boston, Mass. More than 30 years ago he came to Pennsylvania and after locating for a time in Lock Haven, moved to Centre Hall where he resided until entering the service in World War 1. After the war he returned to Centre Hall and resumed his residence at the Centre Hall hotel. His business interests took him to all parts of Centre county and to a number of nearby counties. On July 6, 1942, he was united in marriage with Kathryn Adler, of New Jersey, who survives. Other survivors include a brother, living in Hughesville, and two sisters, one living in Brooklyn, N. Y., and the other in Boston, Mass. Mr. Herr was a member of Brooks-Doll Post American Legion, Bellefonte. Funeral services were held Friday in Lock Haven and interment was made in the Jewish cemetery in that city.

To give visual and fitting expression to your love and regard, the medium and the form must be chosen with c e. Comforting assurance of a duty well performed will be yours if you choose a genuine Rock of Ages Memorial to stand as your record for the years to come.

HOWARD GRANITE WORKS
FRANK WALLACE, Prop.

MRS. JENNIE SHOPE

Stricken suddenly with a heart attack last Thursday morning, Mrs. Jennie Shope, 77, died at the home of her son, Lee W. Shope, of Mill Hall, where she was visiting. Mrs. Shope was a member of Trinity Methodist church, Lock Haven, and had been making her home with a daughter, Kathryn, at Williamsport. Other survivors are three sons and one daughter: Clay, of Avis, Dean of Bellefonte, Blair E. of Mill Hall, and Miss Mildred of Ithaca, N. Y.; also a sister, Mrs. Harry Stover of Pleasant Gap.

OSCAR R. RIGGLE

Oscar Raymond Riggle, 54-year old Julian, R. D., resident, died Wednesday, Feb. 3, at the Philipsburg State Hospital. His death resulted after an illness of a week. Mr. Riggle is survived by his widow, Sarah Jane, and by five brothers. The body was taken to Vandergrift where funeral services were held Sunday afternoon at 2:30 o'clock at the funeral home with the Rev. Michael B. Goldner, pastor of the St. Paul's Lutheran church at Vandergrift, officiating. Interment was made in the cemetery there.

MRS. ANNA W. KEEN

Mrs. Anna W. Keen died suddenly at her home in Altoona, Saturday night at 6:30 o'clock. She was born at Millheim, Centre county, September 22, 1874, the daughter of Benjamin F. and Julia (Swanger) Weiser. She married James C. Keen in Millheim. Mrs. Keen went to Altoona from Millheim in 1902. Surviving are her husband and the following children: William W., Altoona; Mrs. Fred H. Lowder, Hollywood, Calif.; Ralph J. Altoona; Mrs. Walter J. Smith, Chicago; Mrs. James W. Gibboney, Altoona; 15 grandchildren, and one brother, William F. Weiser, Juniata. A son, Eugene, died in 1912. She was a life member of the First Evangelical church and the Delphia chapter No. 65, Order of Eastern Star; B. L. F. and E. Ladies' Auxiliary, No. 91.

JOHN H. FRAVEL

John H. Fravel, 79, of Blanchard, died suddenly on Tuesday evening, February 1, following a heart attack. Mr. Fravel who had eaten supper as usual at the home of Mrs. John Campbell where he resided, had gone to the store managed by Mrs. Campbell to remain in charge over the late supper-hour. He became ill at 6:30 p. m., was unconscious when his doctor arrived, and died at 7:20 p. m. Mr. Fravel was born June 26, 1864, while his father, Michael Fravel, was still in Civil War service. At the age of 16 he became a woodsman and followed this occupation until 1900 when he turned to brick yard work, continuing in this trade until 1922 when his wife died. Later he was a farmer for a number of years. Surviving are two sons, Irvin, of Pottstown, and Charles, of Monument; two step-sons, John Williams, of Blanchard, and Edward Williams, of McKees Rocks; 17 grandchildren; a brother, Irvin, of Beech Creek, and a sister, Mrs. J. I. DeHaas, of Blanchard. He attended the Baptist church at Blanchard. Funeral services were held Friday at 3:30 p. m. at the home of Mrs. John Campbell, with the Rev. William Shope, Baptist minister, in charge. Interment was made in the Baptist cemetery.

Crawls Through Blazing Inferno

(Continued from page one)

Mr. Geis, who is a miner, was not home when the fire broke out. Three of the children are of school age and each had changed to play clothes. The fire being in the children's bedroom consumed every stitch they have with the exception of what they wore.

Mr. Boring was the only male resident within several homes on each side of the burning houses, who was home at the time it was discovered the little boy was missing. Mrs. Geis, who is an expectant mother, would not have been able to rescue James without aid, neighbors said.

It is believed that the little fellow went to the bedroom on hearing his older brother tell his mother that the place was on fire and seeing the flames became frightened and crawled under the bed.

MARTHA

Sgt. and Mrs. Melvin Stiver of Tyrone, visited at the home of Mr. and Mrs. N. R. Stiver on Sunday afternoon.

Quite a number of the Martha people attended the Port Matilda High School home talent play last week and report that it was one of the best plays ever presented in this district. Don Myers and Smith Richards gave forth great talent.

The community was greatly saddened by the news of the death of Raymond Riggle. Raymond was a very popular citizen and leaves many friends. His influence in the community will be greatly missed. We wish to extend our sympathies to the family and relatives.

Boyd Gensamer visited at the home of Mr. and Mrs. Thomas Wallace over the weekend.

Mrs. N. R. Stiver and daughters, Mona, Wanda, and Helen Spackman visited the home of Esther Sones on Sunday afternoon.

We are glad to hear that Walter Heaton has recovered from his illness to the extent that he was able to return to his Naval base this week.

Ronald Spackman visited at the home of Mr. and Mrs. Thomas Smith of Port Matilda, over the weekend.

Mayor Robinson and Commissioner Weller called an official meeting Friday evening of last week to discuss community betterment. Many of the citizens will be required to aid in supporting pavements and street lighting in the future.

Many people are to be congratulated on their investments in the safest and most protected enterprise —The Good Old U. S. A. Keep up the good work and we will have no trouble in exceeding our goal.

Gilt Frames

To clean gilt frames rub lightly with a cloth dipped in an unbeaten egg, into which a small lump of washing soda has been dissolved. Then polish with a dry cloth. Do not use water.

Cranberries

Cranberries will keep all winter if they are sorted carefully, throwing away any that are bruised or soft, and placing them in a crock or keg of water.

The government is in business whenever it grants exclusive licenses to any business and when it passes legislation designed to protect industrial activities.

CHURCHES

Advent Church
Rev. L. F. Sheetz, pastor.

Sunday school at 10 a. m.; morning worship at 11 a. m., when the sermon will be delivered by the pastor. Subject: Neglecting Our Greatest Asset.

St. John's Lutheran, Bellefonte
Rev. Clarence E. Arnold, pastor.

Sexagesima Sunday, February 13. 9:30 a. m., Sunday school; 10:45 a. m., the service and sermon, "The Christian a Servant." 2:00 p. m., the Catechetical class; 6:30 p. m., the Luther League; 7:30 p. m., Vespers and sermon, "The Extending Kingdom of God."

Bellefonte United Brethren
G. E. Householder, pastor.

Sunday school 9:30 a. m., Wilson R. Shope, supt.; worship with sermon at 10:45 a. m.; Christian Endeavor 6:30 p. m. Prayer and Bible study Wednesday evening at 7:30. Senior choir rehearsal following the prayer meeting. Junior choir rehearsal Thursday evening. Hymn sing and special music at the Sunday evening services.

Warriors Marks Methodist Charge
R. Roland Ritter, minister.

Warriors Mark—Church school, 9:30; morning worship, 10:35—Race Relations Sunday. Sermon, "The Future of Race Prejudice." Methodist Youth Fellowship, 7:00. A film entitled "The Perfect Tribute" will be shown. The public invited. Feb. 20, Layman's Day. E. H. Rohrbeck of State College, speaker. Dungarvin—Church school, 1:30; preaching, 2:30 —"The Necessity of Faith."

Port Matilda Methodist Charge
O. L. Gordon, pastor.

Port Matilda: church school 9:30; worship service, 10:35; Youth Fellowship 6:30 p. m.; prayer service Thursday at 7:30 p. m.

Martha: crurch school 10 a. m.

Julian: church school 10 a. m.; worship service 7:30 p. m.; Youth Fellowship 6:30 p. m.

Hannah: church school 10 a. m.; Youth Fellowship 6:30 p. m. Old fashion revival services at 7:30 p. m. each night except Saturday.

Howard Methodist Charge
Roy A. Goss, minister.

Curtin: church school 9:30 a. m.

Kennedy:, church school 9:30 a. m.

Howard: church school 9:30 a. m.; worship 7:30 p. m. Monday, Junior Fellowship 6:30 p. m.; senior Fellowship 7:30. Wednesday, prayer meeting 7:30; Thursday, choir rehearsal 7:30 p. m.

Hunter Run: Worship 9:30 a. m.; church school 10:30 a. m.

Beech Creek: church school 9:30 a. m.; worship 11 a. m.; youth fellowship 6:30 p. m. Choir practice Sunday afternoon at 2:30.

First Evangelical, Bellefonte
H. Halbert Jacobs, pastor.

The Unified service, 9:30 to 10:15, the serivce of worship. Observance of The Lord's Supper. Reception of members. Brief Communion Meditation. 10:20 to 11, the church at study. Mr. E. J. Teaman, Supt. in charge. 6:30 p. m., the Crusaders, Gladys Campbell, president. 7:30 p. m., worship with continuation of the Lord's Supper. Message by the pastor. The Young People's Missionary Circle will meet on Monday evening. Prayer meeting on Wednesday evening at 7:30. Bible study in the Book of The Acts of the Apostles. The Woman's Missionary Society will meet on Thursday evening, Feb. 17. We welcome the public to worship with us.

St. John's Evangelical and Reformed
Rev. C. Nevin Stamm

Church school, 9:30 a. m., Ralph Owens and Glenn Aumiller, Supts. Worship service and sermon, 10:45 a. m. Vesper service, 7:30 p. m.

Pleasant View Union Chapel
Rev. L. F. Sheetz, pastor.

Sunday school 2:30 p. m.; Christian endeavor 6:30 p. m.; evening worship at 7:30, when the sermon will be given by William Rachau. Thursday evening Bible study 7:30.

Nittany Valley Lutheran Pastorate
Rev. David E. Straesser, pastor.

Zion—Church school, 9:30 a. m.; Morning worship, 10:30. St. Mark's—Church school, 9:30 a. m.; evening worship, 7:30. St. Paul's—Church school, 9:30 a. m.

St. John's Episcopal, Bellefonte
Rev. Francis P. Davis, rector.

Sexagesima Sunday. 8 a. m., Holy Communion; 9:45 a. m., Church school; 11 a. m., prayer and sermon. Monday evening at 7:30, Woman's Auxiliary meeting.

Milesburg Presbyterian Charge
Howard E. Oakwood, minister.

Port Matilda: Bible school at 10 a. m.; morning worship 11 a. m.

Unionville: evening worship 7:30; Bible study class Mondays at 7:30 p. m. at home announced.

Methodist, Bellefonte
Rev. H. C. Stenger, Jr., minister.

Church school, 9:30 a. m., Harold A. Wion, Supt. Morning worship, 10:45. Sermon by the pastor, "Stopping Short." Youth Fellowship, 6:30, Miss Alice Barnes, president. Evening worship, 7:30. Sermon by the pastor, "Modern Denials." The midweek prayer meeting is on Wednesday evening at 7:45. The Children's League meets on Wednesday evening at 6:30, Mrs. S. G. Tressler, Supt.

Methodist—Half Moon Charge
Rev. Henry H. Shissler, pastor.

Stormstown—Holy worship, 9:45 a. m.; Sunday school, 10:45 a. m., James Gray, Supt. Ross—Sunday school at 10 a. m., Gilbert Barto, Supt. Holy worship at 11 a. m. Youth Fellowship for Half Moon charge at 7:30 p. m. Leaders, Misses Frances and Ruth Waring. Miss Nell Peters, teacher of Stormstown school, will present a review of the recent Lloyd Douglas' book, "The Robe." Fillmore —Sunday school at 10 a. m., Lester Crust, Supt. Grays—Sunday school at 10 a. m., Morris Lutz, Supt. Fellowship Bible class meeting on Friday night, Feb. 11 at 8 o'clock at the Morris Lutz home.

PORT MATILDA

Pvt. Walter Williams, who is located in a training center in Alabama, is spending a few days at the home of his parents, Mr. and Mrs. H. S. Williams.

Mrs. Harrison Crain, who was a patient in Philipsburg State Hospital, has returned home but is not improving very fast.

Mrs. George Hoover is reported to have the second attack of flu. It is hoped she may soon be feeling better.

Mr. and Mrs. J. H. Crain shopped in Bellefonte, Friday.

The Presbyterian Missionary Society will hold their regular monthly meeting at the home of Mrs. William A. Ross, Friday, Feb. 11 at 2:30 p. m.

Bobbie Bish has been laid up the past week with measles. This is the first case in town this year.

The members of the clay workers union are being served a spaghetti supper by Max Redenberger at the hotel, Tuesday evening at 5:30.

A number of our older citizens have been seriously ill for some time with the flu. Mrs. Dixon is up in her eighties and is at her daughter's, Mrs. H. S. Williams, and Mrs. Lykens at the home of her son, Wick Lykens; also Mrs. Davis, at her daughters, Mrs. Morris Davis. We hope these elderly ladies will soon be enjoying better health.

William Wiser and family and Mr. and Mrs. Harry Marshall and Martha A. Jeffers spent Sunday at the home of Mr. and Mrs. John Thomas.

The solicitors for the 4th War Loan drive are still working and it is hoped everybody will help the armed forces by buying bonds.

ORVISTON

There were 91 present at Sunday school.

The Men's Bible class held their regular monthly meeting in the class rooms on Friday night.

Dick Packer spent Friday night in Williamsport.

Verna Shank of Tyrone, spent the weekend with her father, A. M. Shank.

Mr. and Mrs. Charles Aber and two children of Lock Haven, spent the weekend with Mrs. Aber's parents, Mr. and Mrs. Clayton Watson.

Mr. and Mrs. Kenneth Shady of Lock Haven, spent the weekend at the David Confer and Paul Lomison home.

Mr. and Mrs. Clifford Gardner and little son spent the weekend with Mr. and Mrs. L. R. Gardner.

Quite a number of our C. E. Society folks attended the convention at Milesburg Saturday afternoon and evening. They report a very profitable and interesting service.

Mrs. J. Edwin Gillespie and daughter Caroline, were Saturday evening supper guests with Mr. and Mrs. O. J. Wensel of Milesburg.

Mrs. Blanche Daley visited Friday evening with her brother, Roy Oyler of Mill Hall, who is still confined to his bed but is improving slowly.

Mrs. Charles Lucas has been confined to her home with an attack of grippe the past week.

David Confer is much improved at this writing.

Mr. and Mrs. McDowell Walker and sons and Paul Lomison spent the weekend with relatives at Fairview.

No state or section can advance upon the backs of underpaid laborers.

WE NEED CARS!

1937 to 1942 MODELS

PRICE IS NO OBJECT!

IMMEDIATE CASH! NO WAITING!

W. B. COOK

320 N. Jay Street Phone 2412 LOCK HAVEN, PA.

Victory Garden Seeds

Burpees—Seeds that Grow

— ALSO —

Walter S. Schells

Black Knight Beet; Yellow Bountiful Bean, and many of their popular varieties.

With a probable shortage of some seeds, we are glad to announce that our stock of seeds now on display, is as complete as ever. However, replacement of many varieties is doubtful.

Buy early while our stock is complete!

Schaeffer Hardware Store

Phone 2020 N. Allegheny St.

PROTECT WHAT YOU HAVE
© INS. CO. N. A.

Announcement!

Hugh M. Quigley regrets to announce the resignation of Miss Mary M. Rankin as his agent and attorney-in-fact. Miss Rankin's resignation is necessitated by the demands on her time of her own agency, which she conducts in Crider's Exchange, Bellefonte, Pa. Hugh M. Quigley expresses his appreciation to Miss Rankin and to his clients for their cooperation during this period.

Miss Mary L. Iovine, Mr. Quigley's capable office assistant for the past four years, has been designated as agent and attorney-in-fact to conduct Mr. Quigley's insurance business at his office in Temple Court, where the same efficient and prompt service is available to his clients on all forms of insurance and surety bonds.

Your continued patronage and cooperation during this emergency are earnestly requested.

HUGH M. QUIGLEY

ALL FORMS OF

INSURANCE

Temple Court Phone 2123 Bellefonte

TO THE HONORABLE IVAN WALKER, JUDGE OF THE SEVERAL COURTS OF CENTRE COUNTY:

The undersigned Auditor appointed by the said Court to audit the accounts of the Prothonotary, Clerk of the Courts of Common Pleas, Quarter Sessions of the Peace, Oyer and Terminer, and Orphans' Court, the Register of Wills, and the Recorder of Deeds, pursuant to his appointment, secured from the various officials whose accounts were to be audited, sworn statements of their accounts which said accounts were checked and audited by me with the following results:

Account of HARRY A. CORMAN, Register of Wills and Clerk of the Orphans' Court for 1942:

Gross receipts from fees for 1943		$6366.65
EXPENDITURES		
Paid to Commonwealth of Penna.		
Tax on writs, advertising, etc.	$ 780.50	
Salary of Deputy Register	2004.00	
Paid to extra help in office	375.00	
Deducted for costs collected in advance which will be payable to Centre County for 1944	50.00	3209.50
		$3157.15
Amount due Centre County for 1943		None

Account of LEAMER R. WOODRING, Recorder of Deeds for 1943:

Net returns 1728 Writs		$4796.50
Sheriff's Returns		12.75
17 Justice of the Peace Commissions @ $4.50		76.50
380 Mortgages Satisfied @ $ .30		114.00
Fees from Centre County		143.20
3% Tax returned to Centre County		25.12
Harry A. Corman, Bonds and Commissions		19.00
Bond C. White, Bonds and Commissions		13.50
John Galaida, Bonds and Commissions		11.50
Charles Sheckler, Bonds and Commissions		9.50
L. R. Woodring, Bonds and Commissions		9.50
		$5231.07
EXPENDITURES		
Salaries	$1227.50	
Compensation Insurance	9.75	
Surety Bonds	5.83	
Office Supplies	2.50	
Withholding tax	88.20	1333.78
		$3897.29
Amount due Centre County for 1943		None

Account of BOND C. WHITE, Prothonotary, Clerk of the Courts of Common Pleas, Quarter Sessions of the Peace, Oyer and Terminer:

Gross Receipts for 1943 in the Court of Quarter Sessions of the Peace, Court of Oyer and Terminer and the Juvenile Court		$3305.10
In the Court of Common Pleas		2906.25
		$6211.35
EXPENDITURES		
Salaries	$2288.60	
Withholding Tax	302.40	
Compensation Insurance	10.16	
Prothonotaries Association	10.00	
Bonds and Commissions	45.50	
Tax Paid to Commonwealth of Penna.	190.67	2847.33
		$3364.02
Amount due Centre County for 1943		None

S. H. HOY,
Auditor

February 3rd, 1944. x8

O. P. A. Administrator

CHESTER A. BOWLES *says:*

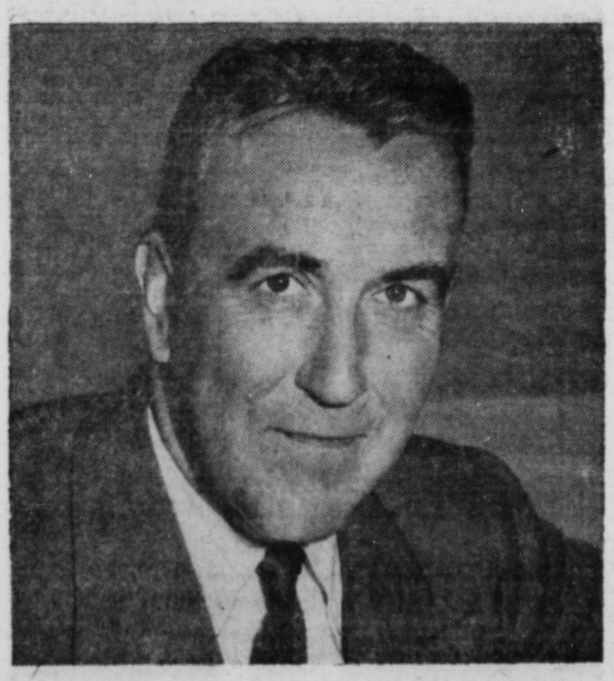

"Tell your rationing board you are cutting pulpwood"

"PULPWOOD cutting has been listed as an essential occupation and those engaged in it should now include such activities in connection with any application for supplementary gasoline, tire, or automotive rations.

"If you are using gasoline-powered equipment in sawing, drawing or trucking pulpwood and it is absolutely necessary for you to have an additional allowance, you should report the fact to your local rationing board, giving full information as to the number of cords to be cut and the distance it must be trucked.

"Ceiling prices for pulpwood have been set by this office and are available upon application to your nearest OPA District Office. Pulpwood prices are now at a peak. There is no present intention of revising these prices."

Now is the time to cut or thin your timber while prices are high and pulpwood is badly needed.

CUT wisely and the remaining trees will grow faster and bigger. Your forester or county agent will help you select trees for cutting.

ESTIMATE how many cords you can cut. Then get in touch with our local dealer, or telephone, or write us for prices and specifications.

Approved by Office of Price Administration

Sponsored by

WEST VIRGINIA PULP & PAPER CO.

(Contact our mills at Tyrone or Williamsburg, Pa.)

E. S. BENNETT Bellefonte, Pa.

A. C. CONFER Spring Mills, Pa.