PLEASANT GAP

Mr. and Mrs. Montgomery Hubler and son Charles of Boalsburg, Mr. and Mrs. Frank Irvin and Miss Gloria Irvin spent Sunday at Ebensburg with the Kenneth Zerby family.

Mrs. Ray Melroy and Mrs. Henry Noll made a business trip to Harrisburg, Monday.

Charles Mensch of Bellefonte, who was home from the Navy for a few days, and little niece called at the Noll-Melroy home Sunday afternoon.

Paul Poorman, Tony Rose, Paul Baird, Albert Hackett and George White, formerly of this place, left on Saturday for the U. S. Army.

Thomas Foss, who has been a very successful barber here for a number of years, left last Monday for Newark, N. J., where he accepted a position doing defense work.

Mr. J. A. Noll, Mr. and Mrs. S. E. Noll and Miss Freda Weaver motored to Lewistown Saturday evening.

William H. Noll, who had not been so well last week, is feeling better again, and Mrs. Noll, who had been in bed since the beginning of May, has been able to sit up a part of each day for the past two weeks.

Mrs. Martha J. Noll was called home Monday from Laurelton where she holds a position, on account of the death of her sister, Mrs. Florence Wion of Bellefonte.

Ray Melroy and wife, Mrs. Grace Noll and John Hockenberry were among those from our town who were into Bellefonte last Friday to hear Gen. Martin speak.

Charles Noll, a guide in the State Capital building in Harrisburg, called at the Noll-Melroy, S. E. Noll and W. H. Noll homes Friday afternoon.

Mrs. R. W. Noll, Mrs. W. D. Herman and Mrs. Earl Rimmey spent Thursday afternoon at Lewistown.

Mr. and Mrs. Palmer Brungart and Allan Brungart of Rebersburg, were guests Monday at the H. T. Noll home.

Mr. and Mrs. Henry Eckman and two sons of Lock Haven, the former being an official at the Piper Aircraft plant, were dinner guests on Sunday of the H. T. Noll's.

Mr. and Mrs. Albert Brungart and children spent Saturday with Mrs. Brungart's sister, Mrs. Odell Furriner and family near Mill Hall.

The John Amicks entertained Mr. Amick's father and mother and aunt and uncle of Johnstown, Friday.

Mr. Osmer is here from the Pacific Coast for a short visit with his niece, Mrs. Boyd Spicher and family. Sunday he accompanied Boyd Spicher and Mr. and Mrs. Russell Spicher to the Melroy cottage in Greensvalley for a few hours' visit.

Mrs. Boyd Spicher, Mrs. Russell Spicher and Mrs. Simpson drove to Lewistown, where they spent the afternoon, Wednesday.

The Christian Endeavor Society held a social evening in the M. E. church Wednesday evening.

Mr. and Mrs. Stellard Beightol and children spent the weekend at Clearfield.

Mrs. Stewart Ripka is spending a few weeks with her son, Willis, at his home at Bellefonte.

The folks of our town responded quite generously to the drive for metals and rubber for defense, on Tuesday.

Miss Genevieve Kerstetter, who had been employed at the silk mill at Millheim, has accepted a position at a 5c and 10c store at State College, where her sister, Norma, has been working for some time.

Harry Myers was called Monday to State College for a physical examination for the army. Mr. Myers had been called earlier in the summer for examination but was rejected.

The Ralph Davis family moved on Saturday from the Nathaniel Gill house to Pittsburgh. Vincent Hoover moved from the D. L. Shuey house near the Fish Hatchery into the house the Davis family vacated, and the Burd family moved from the Mrs. George Gettig apartment into the Shuey house.

Mrs. Spear returned home last week from a week's visit with friends in Pittsburgh.

Mr. and Mrs. Stringer of Sunbury, were guests last week at the Chester Rote home.

Homer Krape is home from camp in North Carolina on a seven-day furlough.

Robert Benford of Bellefonte, was home from Philadelphia, where he is stationed at the Navy Yard, for a two-day visit during which time he called at the Forrest Benford home here.

Mr. and Mrs. Maurice Knoffsinger was here from Harrisburg for a weekend visit with the former's parents, Mr. and Mrs. William Knoffsinger.

William Baumgardner, who is stationed at Indiantown Gap at present, was home for the weekend.

Mrs. Maude Coffey of Lock Haven, spent Monday at the home of her daughter, Mrs. Ray Noll.

Mr. and Mrs. Andrew Litz and Mr. and Mrs. Hugh Litz of Albany, N. Y., spent Sunday at the Jacob Dubler home, having come at this time to see Mrs. Dubler's father who had the misfortune of falling down the stairs, breaking his arm and receiving other injuries, and who with his wife is staying with the Dublers until his recovery.

Millard Schreffler had the misfortune of having his car run into by another car while driving home early Tuesday morning from the flooded district near Port Allegheny, where he has been working for more than a month. The car was quite badly damaged and Mr. Schreffler received an arm and shoulder injury but thinks it will not be serious.

Twelve ladies gathered at the Grange hall Saturday afternoon and made surgical dressings from soiled linens, etc., which had been donated. They could use bed linens, blankets and worn-out men's white or light shirts. Anyone having any to donate notify Mrs. Jean Harris or Bertha Rimmey.

Mrs. Max Stickler entertained the following members and husbands of the Live Wire Circle at their cottage in Greensvalley: Mr. and Mrs. Roy Adams, Mrs. Ralston Derr, Mr. and Mrs. William Tucker, Mr. and Mrs. Jacob Corman, Mr. and Mrs. Henry Showers, Mr. and Mrs. Hugh Smith, Mr. and Mrs. Guy Kerstetter and Mr. and Mrs. Wade Evey.

Miss Nettie Gill has been under the doctor's care for the past few weeks.

PARENT TEACHERS IN FIRST MEETING OF TERM

The September meeting of the Bellefonte Parent-Teacher Association was held Tuesday evening in St. John's Reformed church.

After the business meeting entertaining talks on home and school cooperation were given by Franklin Hoy, Miss Jean Kunes and Mrs. Carl Deitrick, teachers in the Bellefonte grade schools, and Mrs. Charles Garbrick, Mrs. Ralph Blaney and Mrs. Henry Frazier, parents of Bellefonte school children.

At the close of these talks, through Mr. Sollenberger, their chairman, the meeting was thrown open for discussion and much helpful information was gained by both parents and teachers.

The P. T. A. will hold a membership drive in October and it is hoped that all Bellefonte parents and teachers will join this beneficial organization and through their cooperation and effort help make it a success and a credit to the community of Bellefonte.

NEWS OF SERVICE MEN

From CENTRE COUNTY and vicinity

Air Corps Trainee

Pvt. Paul E. Billett (above) who was inducted into the U. S. Air Corps on July 11(1942, and who is now learning a trade in that branch of service, is a son of Mr. and Mrs. Chester Billett, of Coleville. He was stationed for a time at Miami Beach, Florida, and later was transferred to St. Louis, Mo.

On April 18, 1942, he was united in marriage with Miss Anna Fogleman, of Milesburg. Before entering the Air Corps he was employed at the Claster lumber yard and resided in Milesburg. A brother, Taylor Billett, is in the U. S. Navy.

Now a Second Lieutenant

Roy Kenneth Dunklebarger, of Bellefonte, was graduated this week from the Officer Candidate School at Fort Sill, Okla., and has been commissioned a Second Lieutenant in the Field Artillery of the army of the United States.

Lieutenant Dunklebarger, son of Mrs. Alfred Gomer Dunklebarger, 204 East Howard street, reported to Fort Sill from Camp Sutton, N. C., and has been assigned to Fort Sill. Before starting active duty he was employed as a tool and die maker by the Titan Metal Manufacturing Company.

Brothers in Service

Norman (left) and Elwood Dugan, sons of James E. Dugan, of Pike street, Bellefonte, are both serving in Uncle Sam's fighting forces.

Pft. Norman Dugan enlisted with Battery B., 190th Field Artillery, Bellefonte, in September 1940, and left for Camp Shelby, Miss., with the Battery in January 1941. He remained with the local outfit for nine months when he was discharged on the 28-year regulation. On April 1, this year, he was recalled to active duty and is now with a headquarters battery at Pine Camp, N. Y.

Pvt. Elwood J. Dugan was inducted into the army on August 18, 1942, and is attending a gunners' school at Bellair, Florida.

Both boys were granted brief furloughs in August, when their mother died.

Spent Furlough at Home

Pvt. William Baumgardner spent the weekend with his parents, Mr. and Mrs. C. A. Baumgardner at Pleasant Gap. Pvt. Baumgardner has been transferred from Fort Meade, Md., to Indiantown Gap.

In Naval Service

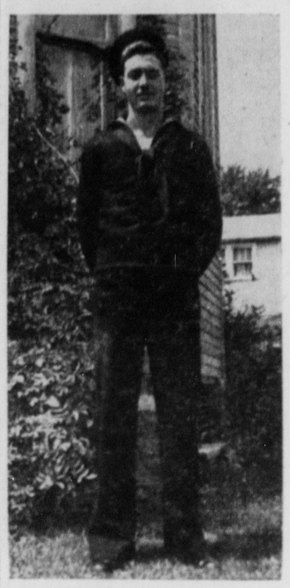

Gaylord E. Shaffer of Bellefonte (above) enlisted in the U. S. Naval Service June 1, 1942. After completing nine weeks' preliminary training at Newport, R. I., he was transferred to Little Creek, Norfolk, Va., for a period of three weeks. He was promoted to Seaman Second Class while in Gunpery School. Spending a four-day furlough with friends and relatives he returned to New York and from there was transferred to a ship in Baltimore. He is expecting to leave soon for foreign service.

In Training at Fort Myer

Pvt. Arthur Bartley last week spent a three-day furlough at his former home in Howard, R. D., and with his aunt, Mrs. J. Raymond Harter, of State College. Pvt. Bartley was called to service March 14, 1942. He was first sent to Camp Meade, Md., and a few weeks later transferred to Fort Myer, Va., where he is now stationed as a jeep driver for a Lieutenant. He has driven many times to Washington, D. C., and when opportunity offers makes surprise visits to his aunt, Mrs. Harter.

On Big Battleship

Fireman First Class Donald W. Geissinger, son of Mr. and Mrs. Willis H. Geissinger, of 116 Howard street, Bellefonte, enlisted in the Navy, on January 8, 1941, at the Pittsburgh Naval Recruiting station and was sent to Newport, R. I., for three months' training when he was made an apprentice seaman. Transferred to New York he was assigned to duty as a fireman aboard the new battleship U. S. S. North Carolina.

Since then Geissinger has had two promotions and is now a Fireman First Class. At the present time he is believed to be in active duty somewhere in the Pacific.

Geissinger, who is 17 years old, attended the Bellefonte High School and played in the High School band.

At Medical Center

Following his induction into the Army of the United States, Kenneth Green, of Bellefonte R. D. 1, is now stationed at the Medical Replacement Center at Camp Pickett, Va. His training wil lconsist of actual maneuvers illustrating medical and evacuation problems encountered on the battlefield as well as basic military work. As a medical department soldier, he is joining thousands of enlisted men, doctors, dentists, and nurses in the all-important mission "to conserve the fighting strength" of the army.

Spring Mills Man Acquitted of Charge

In a report published in this newspaper last week regarding cases tried at September court it was stated that Charles Harkinson, of Spring Mills, was found guilty of a charge of f. and b.

Harkinson was acquitted of the charge.

In setting the type for the story the word "not" before "guilty" was omitted, completely reversing the meaning of the sentence.

We extend our apologies to Mr. Harkinson for any embarrassment the error might have caused.

Father And Son Enlist in Air Corps

(Continued from page one)

ception center at New Cumberland for assignment.

Mr. Hall, senior, had been employed by the Titan Metal Co. here.

Other recruits accepted at the local station during the past week included the following:

Charles M. Ray, governor of the Bellefonte Moose Lodge, and son of Mr. and Mrs. S. N. Ray, of Bellefonte R. D. 3, who enlisted in the Regular Army, unassigned.

Richard E. Fultz, and Edward O. Gfrerer, enlisted as mechanics in the Army Air Force. Mr. Gfrerer is a son of Mr. and Mrs. J. C. Gfrerer of Bellefonte R. D. 3.

George L. Breon, Centre Hall, Air Force; J. S. Knapp, Bellefonte, Air Force; and Albert N. Shope, Regular Army, unassigned.

—Buy United States War Stamps

Boy Scouts Plan Court of Honor

(Continued from page one)

make the presentations to the Eagle Scouts.

Awards will be presented to Star and Life Scouts and boys will become Tenderfoot Scouts, Second and First Class Scouts. Members of the Muncy District committee will take part in presenting the awards.

At a Board of Review to be held at the Bishop street school in Bellefonte this Friday night, Scouts will have an opportunity to appear for additional merit badges and raises in ranks in preparation for the Court of Honor next week. Troops from all parts of the district are asked to have their Scouts present themselves for examinations at that time.

Members of the committee invite the public to attend next week's ceremonies. Parents of Scouts are particularly urged to be present. Motion pictures of scouting will be shown as part of the program by Charles Dannenberg of Lewistown, Scout executive of the Juniata Valley Council.

B. H. S. Defeats College 13 to 0

(Continued from page one)

dreds of State College and Bellefonte fans, with the Bellefonte delegation equaling or surpassing the group from State College in size.

The second annual game between the two teams will be held on Armistice Day in Bellefonte.

The line-ups for Friday's game follow:

Bfte.	Pos.	S. Col.
Brooks	L. E.	Kistler
Bonchak	L. T.	Weaver
Korman	L. G.	West
Smith	C.	G. Green
DeLallo	R. G.	Rogers
Levine	R. T.	Schilling
Pinge	R. E.	Garrison
Daggett	Q. B.	C. Kunes
Davis	L. H.	Keller
Montgomery	R. H.	Meek
Rockey	F. B.	Corman

Substitutions:

Bellefonte—Dale, tackle.

State College—Metzger, tackle; Griffith, center; Olewine, Hickey, backs.

Glenn Elected Head of Legion

(Continued from page one)

ford, historian; W. W. Hampton, service officer.

The new officers will be installed at the first regular meeting in October.

At the same meeting members of Club No. 33 elected these directors: for two-year terms, Robert T. Willard, Malcolm Wetzler and Russell W. Witmer, and for one-year terms, James Gray and Joseph Forster.

After the meeting John Popson, Bellefonte chairman of Civilian Defense, showed several reels of motion pictures and the program concluded with refreshments.

Annual Hospital Meeting

The annual corporate meeting of the Centre County Hospital will be held in the Court House, Bellefonte, at 8 p. m. Monday, October 12, at which time seven trustees will be elected and other business transacted.

We think a committee of peace-at-any-price boys ought to be sent to Tokyo at once for the purpose of making peace.

Legal Notices

ADMINISTRATRIX'S NOTICE.

In the matter of the estate of Charles Lyons, late of Spring township, Centre County, Pa., deceased.

Letters of administration on said estate having been granted the undersigned, all persons indebted thereto are requested to make immediate payments, and those having claims or demands against the same will present them without delay for settlement to BERTHA A. LYONS, administratrix, Bellefonte, R. D. 2. Lewis Orvis Harvey, attorney, Bellefonte, Pa. x44

EXECUTOR'S NOTICE.

In the matter of the estate of Amelia Bowersox, late of Millheim Boro, Centre County, Pa., deceased.

Letters testamentary on the above estate having been granted to the undersigned, all persons indebted to the said estate are requested to make immediate payment, and those having claims or demands against said estate to present the same without delay, for settlement, to WILLIAM F. HESSERT, Executor, 7126 Boyer Street, Mt. Airy, Pa. W. Harrison Walker, attorney, Bellefonte, Pa. x44

COUNTY TREASURER'S NOTICE

Pursuant to the provisions of the Act of May 29, 1931, P. L. 280, Section 12, as amended by the Act of June 20, 1939, P. L. 498, Section 7, the undersigned gives notice that he has filed his return with the Court of Common Pleas of Centre County of the sale for delinquent taxes held Monday, August 3, 1942 and the adjournment thereof, and that the said Court on September 19, 1942, confirmed nisi the said report. Notice is further given that exceptions thereto may be filed within sixty days after the date of the return and report, otherwise the same will be confirmed absolutely.

HARRY F. JONES,
x39 Centre County Treasurer.

NOTICE

Notice is hereby given that the annual corporate meeting of the members of the Centre County Hospital will be held at the Court House in Bellefonte, Pa., on Monday, October 12, 1942, at 8 o'clock in the evening of said day, for the purpose of electing seven trustees in accordance with Article IV of the By-Laws of Centre County Hospital, representing Districts as hereinafter indicated, and to transact such other business as shall properly come before said meeting.

District No. III, consisting of Centre Hall Borough and Potter and Gregg Townships; District No. IV, consisting of Millheim Borough and Haines and Miles and Penn Townships; District No. V, consisting of Unionville Borough and Union and Houston and Worth and Taylor Townships; District No. VI, consisting of Howard Borough and Milesburg Borough and Boggs and Curtin and Howard and Liberty Townships; District No. VII, consisting of Snow Shoe Borough and Snow Shoe and Burnside Townships; are such entitled to elect one of said Trustees. The remaining additional two Trustees shall be elected for the term being for the remaining unexpired portion of the term of three years to fill two vacancies in District No. I, consisting of Bellefonte Borough and Spring and Marion and Walker and Benner Townships.

Each of said Districts Nos. III, IV, V, VI, and VII, is entitled to hold preliminary elections of their respective Trustees at preliminary meetings of the members of the corporation resident in their respective Districts at designated places within each of said Districts at convenient times prior to the above-mentioned date, and to report the results of such preliminary elections to said annual meeting.

If or insofar as such preliminary elections are not held and so reported, an election will be held at the said annual meeting to elect such Trustees representing such Districts as have not been previously elected at such preliminary elections.

As two vacancies do exist among the Trustees previously elected representing District No. I, there will be an election at said meeting of Trustees representing said District No. I, and as no vacancies exist among the Trustees previously elected representing the remaining District No. II, there will be no election of Trustees representing said District No. II.

BY ORDER OF THE BOARD.
x41 Jesse H. Caum, Secretary.

Public Sales

FRIDAY, SEPT. 25—H. C. McClain will offer at public sale at his farm at Cedar Run, Clinton county, some cattle, hogs and farm implements. All cattle T. B. and Bangs disease tested. Sale at 1 o'clock p. m. E. E. Hubler, auct

FRIDAY, SEPT 25—Mrs. John Bickle will offer at public sale at her residence 28 E. Howard street, a full line of household goods. Sale at 12:30 noon. E. M. Smith, auct. Paul M Dubbs, clerk.

SATURDAY, SEPT. 26—Mrs. Kline Neff will offer at public sale at her residence, 3 miles east of Bellefonte along the road to Zion, a full line of household goods. Sale at 12:30 p. m. Mayes & Stover, aucts.

SATURDAY, SEPT. 26—Mrs. Cathern Heaton will offer at public sale at the old Noll homestead (in McBride's Gap) 2 miles southwest of Pleasant Gap, a full line of household goods and some farm implements, including some antiques. Sale at 1 p. m. S. H. Hoy, auct

SATURDAY, SEPT. 26—Mrs. Lillian Eckel will offer at public sale at her residence at 50 Reynolds Ave., Bellefonte, Pa., some household goods and her duplex dwelling. Sale at 12:30 p. m. Mayes & Stover, aucts.

SATURDAY, SEPT. 26—E. E. Vonada will offer at public sale at his home in Jacksonville, a large line of household goods. Sale at 1 p. m. Terms cash. Roy Oyler, auct.

MONDAY, SEPT. 28 — The undersigned will offer at public sale 500 bushels of choice Katahdin potatoes; 10 two-test milch cows, mostly Holsteins, with health charts; milk goats, and Poland-China feeder pigs. Clinton Auction, Mill Hall, Pa.

WEDNESDAY, SEPT. 30 — Harold Moyer will offer at public sale on the Brockerhoff farm, between Centre Hall and Spring Mills, Pa., Potter township, live stock and farm implements. Sale at 10 a. m. E. M. Smith, auct

SATURDAY, OCT. 3—Ira E. Shultz will offer at public sale at his residence in Spring Bank, 2½ miles west of Rebersburg, a line of household goods, including some antiques. Sale at 12:30 noon. Wise & Hubler, aucts. x39

THURSDAY, OCT. 8—C. M. and E. P. Myers will offer at public sale at their farm, 1¾ miles west of Julian, 1 mile off Route 220, 45 head of Registered Guernsey cattle, 4 horses, several hives of bees, some chickens and some farm implements. Sale at 9:30 a. m. Lunch will be served on the grounds. Full description of items in later issues. L. Frank Mayes, auct.

SATURDAY, Oct. 31 — Charles H. Foust will offer at public sale on his farm two miles east of Old Fort, a fine bunch of Holstein cows and a number of hogs and brood sows. Sale to begin at 12 o'clock noon.

SATURDAY, OCT. 31—Frank Eisenhauer will offer at public sale on his farm, 1½ miles east of Milesburg, on the back road to Curtin, Pa., livestock and farm implements. Sale at 12:30 noon. Mayes and Stover, aucts.

THURSDAY, NOV. 12 — Charles H. Shaffer will offer at public sale on his farm, ½ mile east of Madisonburg, Pa., livestock, farm implements and some household goods. Also the farm of 130 acres. Sale at 9:30 a. m. Wise & Hubler, aucts.

Saturday, Sept. 26

MRS. LILLIAN ECKEL

will offer at public sale at her residence, 50 Reynolds Avenue, Bellefonte, the following household goods and valuable real estate:

HOUSEHOLD GOODS — Five-piece breakfast set, practically new; utility cabinet; kitchen cabinet; kitchen table; 2 kitchen chairs; large cupboard; gas stove; gas water heater; 2-piece living room suite; 2 beds with springs; cot; 3 rocking chairs; Victrola; 2 rugs; porch glider, and many other articles too numerous to mention.

REAL ESTATE—Immediately following the sale of personal property there will be offered for sale the frame duplex dwelling including an attic, basement kitchen, good fruit cellar, 2-car garage, hot water heat.

Terms: Personal property, cash. Real estate, 25 per cent when property is knocked down and declared sold; 25 per cent on delivery of deed when possession will be given, and the remaining 50 per cent can be financed.

Sale 12:30 noon. Mayes & Stover, aucts. x39

Saturday, Sept. 26

MRS. CATHREN HEATON

will offer at public sale at the old Noll homestead (McBride's Gap) 2 miles southwest of Pleasant Gap, the following: Dishes, cooking utensils; silverware; tables; cupboard; clocks; chairs; 4 rockers; carpets; platted rugs; antique bureau; bedding; cushions; cook stove; oil stove good as new; Victrola and records; canned fruit; glass jars; crocks; 4 tubs; washing machine; hard soap; good lawn mower; garden tools; boy's new express wagon; coal oil; barrel vinegar; meat barrel; 2 iron kettles, one new; some corn; corn sheller; corn grinder; hay rake; some chickens; feed boxes; and many other articles too numerous to mention.

Sale at 1 p. m. S. H. Hoy, auct.

Saturday, Sept. 26

MRS. KLINE NEFF

will offer at public sale at her residence three miles east of Bellefonte along the Zion road, the following

HOUSEHOLD GOODS—Library table; sideboard; 7 rocking chairs; 2 couches; morris chair; 4 cane-seated chairs; 5 kitchen chairs; odd chairs; 2 cane-seated bedroom chairs; 2 beds; 2 dressers; washstand; 2 stands; corner cupboard; kitchen cupboard; sink; radio; 2 extension tables; doughtray; Singer sewing machine; Glenwood range; 2-burner oil stove with oven; iron kettle; copper kettle; kitchen tools; canned fruit; jellies; dishes and glassware; cooking utensils; small heating stove; some soap; potatoes; rifle and shotgun; and many other articles too numerous to mention. Many of the above articles are antiques.

Sale at 12:30 noon. Mayes and Stover, aucts. x39

Saturday, Sept. 26

DAVID A. HEMPHILL

will offer at public sale at his saddler's shop at the corner of Allegheny and Bishop Street, Bellefonte, a full line of harness and supplies and some household goods, including the following:

HARNESS—Collars, halters, whips, currying combs and brushes, collar pads, ropes, harness parts and many other items—ALL BRAND NEW. Many of these items cannot be bought from factories because of war priorities on materials.

HOUSEHOLD GOODS — Including dinette and 4 chairs; 2 Gold Seal congoleum rugs, 9 by 12; bed, complete with springs and mattress; studio couch with two extra covers; small stands; floor and table lamps; curtains, dishes and many other articles. These goods are less than one year old. Reason for sale, expect to enter service.

Sale at 11 a. m. sharp. Terms cash. E. M. Smith, auct.

Wednesday, Sept. 30

HAROLD MOYER

will offer at public sale on the Brockerhoff farm between Centre Hall and Spring Mills, Potter township, the following personal property:

LIVESTOCK — 9 Holstein milk cows, 1 a close springer; heifer, 2 years old; 2 heifers, 1 year old; bull, 1 year old; gray mare, 11 years old, weight 1500; gray horse, 10 years old, weight 1560; sorrel horse, 10 years old, weight 1500; 2 Chester-white brood sows, will farrow by time of sale; 100 New Hampshire Red chickens.

FARM IMPLEMENTS — Deering binder, 6-foot cut; Superior grain drill, 9-hoe; Black Hawk corn planter; Deering mower, 5-foot cut; McCormick-Deering tractor, No. 10-20; Oliver tractor plow; John Deere two-way plow; Syracuse walking plow; Conklin wagon with box; wagon with ladders; 2 hay rakes; tractor drag; tractor harrow; 1-horse harrow; land roller; corn worker; 4 good milk cans; 3 buckets; 1 strainer and many other articles too numerous to mention. Terms made known on day of sale.

Sale at 10 a. m. E. M. Smith, auct x39

Saturday, Oct. 3

IVAN O. LINGLE

will offer at public sale on the premises in the village of Spring Mills the following described real estate:

9-ROOM FRAME DWELLING with all modern conveniences. Electricity, water and hard wood floors. Sale at 2 p. m.

Terms: 25 per cent of purchase price to be paid when property is knocked down and declared sold and the balance upon delivery of the deed which will be within a period of 60 days. Fifty per cent of the purchase price can be financed on a first mortgage if so desired.

L. Frank Mayes, auct.

Saturday, Oct. 3

A. B. WEIRICK, J. C. WEIRICK and SARA W. CARR

will offer at public sale at the former residence of the late Mrs. Z. T. Weirick, on Black Street, in Howard Boro, the following household goods and personal articles:

HOUSEHOLD GOODS—3 bedroom suites, two walnut and one maple with cherry trim; 2 wardrobes; oak center stand; chiffonier (oak); music cabinet; a number of rocking chairs; arm chairs and straight chairs; sideboard (cherry); couch (walnut); library table with bookcases attached (walnut); Atwater-Kent radio; mahogany divan; walnut extension table with drop leaves; walnut side table (old); walnut desk with bookcase; kitchen cabinet; commode chair; rugs and carpet; electric lamps (floor and stand); 2 small clocks; lot of dishes; glassware and cooking utensils; oil stove (cooking); kitchen sink (old); doughtray (old); small stands; pictures (oil paintings and others); wheelbarrow; shop stove; jig saw; cabinet maker's work bench with vise attached; cabinet maker's and carpenter's tools; approximately 700 feet of walnut lumber, one inch thick; lawnmower; snow shovel; clock shelf (old); ladders and step ladders; paperhanger's work board; hand wheel garden cultivator; lot of cabinet maker's clamps; trestles, etc; garden tools; several tool chests, and other articles too numerous to mention.

The above mentioned furniture was made by hand by the late Z. T. Weirick, one of the outstanding cabinet makers of Central Pennsylvania, and is well and substantially made. It is made of solid, well-selected material and not veneered.

Sale at 1 p. m. Terms cash. Roy Oyler, auct. x40

Thursday, Oct. 8

C. M. and E. P. MYERS

will offer at public sale at their farm 1¾ miles west of Julian, or 1 mile from Route 220, 14 miles west of Bellefonte, 21 miles east of Tyrone, the following personal property:

LIVESTOCK—45 head Registered Guernsey cattle, consisting of 20 milch cows, 9 of which have been fresh since August; balance are late winter and spring cows; 10 heifers ranging in age from yearlings to springers; 3 bulls, from 10 months to 2 years old; this is a good herd of cattle, all T. B. and Bangs disease tested; 4 horses, 3 of them work horses and the other a colt; thoroughbred Belgian stallion, strawberry roan, 8 years old, weighs about 1900, good worker and good breeder; black Percheron mare, 8 years old, bred, weight 1550; gray Percheron mare, 7 years old, bred, weight 1450; yearling blue roan mare colt; lot of chickens; several hives of bees; lot of honey.

FARM IMPLEMENTS — Two-horse pipe axle, 3½-inch skein Kramer wagon; Superior grain drill; double row corn worker; DeLaval No. 12 cream separator; several milk cans and buckets, and many other articles.

Sale at 9:30 a. m. Terms cash. Lunch will be served on the grounds by the ladies of the Methodist church. L. Frank Mayes, auct. x40

YOUR LAST CHANCE TO BUY
FOR THE DURATION

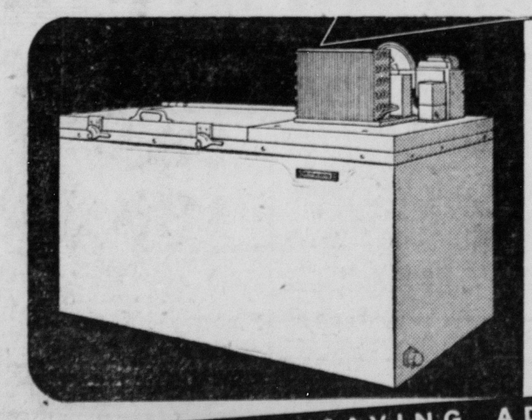

Low in price, low in operating cost, a Westinghouse Milk Cooler quickly pays for itself in savings.

Actual tests with the Westinghouse Milk Cooler indicated a savings of more than $12 a month over average ice cooling costs, as published in U. S. Dept. of Agriculture Bulletin, No. 1818 ... and nearly $5 a month saved over average mechanical cooling costs ... based on cooling 40 gallons of milk a day.

3 MONEYSAVING ADVANTAGES

60 Minute Cooling
All of the milk, including the top inch is cooled from body temperature to below 50° F. in one hour's time.

Less than 1° variation in temperature
Careful and repeated checks show an amazing uniformity of temperature in all parts of the cabinet—less than 1° variation.

Instant Drop-in Plug-in Installation
It's as simple as that. Just drop the circulator through a 7-inch hole in the top of the cabinet—plug in the unit, and it's ready to go.

DROP-IN UNIT FITS CABINETS NOW IN USE

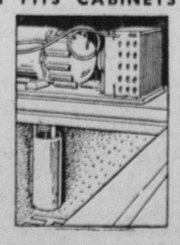

If the cabinet you have been using for water or ice cooling is well insulated, you can get a Westinghouse Drop-in Unit for it. Just cut a hole in the top and drop the circulator unit in. Plug in, and you have modern, economical Milk Cooling. Ask about our convenient payment plan.

DeHaas Electric Company
BELLEFONTE, PA.
WE GIVE S. & H. GREEN TRADING STAMPS

Westinghouse ELECTRIC MILK COOLERS with the LOW-COST Drop-in Unit

GARDEN THEATRE
LOCK HAVEN, PA.

FRIDAY AND SATURDAY — SEPT. 25-26
2 FEATURES—FAMILY ENTERTAINMENT!
"YOU'RE TELLING ME" — ANNE GWYNNE, HUGH HERBERT
ROY ROGERS — in — "SOUTH OF THE SANTA FE"

SUN. - MON. - TUES. — SEPT. 27-28-29
"FRIENDLY ENEMIES"
CHARLES WINNINGER, CHARLIE RUGGLES

WEDNESDAY & THURSDAY — SEPT. 30, OCT. 1
"UNSEEN ENEMY" — LEO CARILLO, ANDY DEVINE
"PARACHUTE NURSE" — KAY HARRIS

L. FRANK MAYES
General Auctioneer
Real Estate Sales
A SPECIALTY!
CALL STATE COLLEGE, 2842
Why not have the benefit of competitive bidding in the sale of your property.
Past experiences have proven that public sales of real estate demand higher prices.
A number of Farms and several Residences will be offered at public sale in the near future.
Watch for Dates!

H. L. HARPSTER
AUCTIONEER
Prompt attention given all sales
PHONE 3579
PINE GROVE MILLS, PA.