

Keystone Highways Reveal Scenic Charm

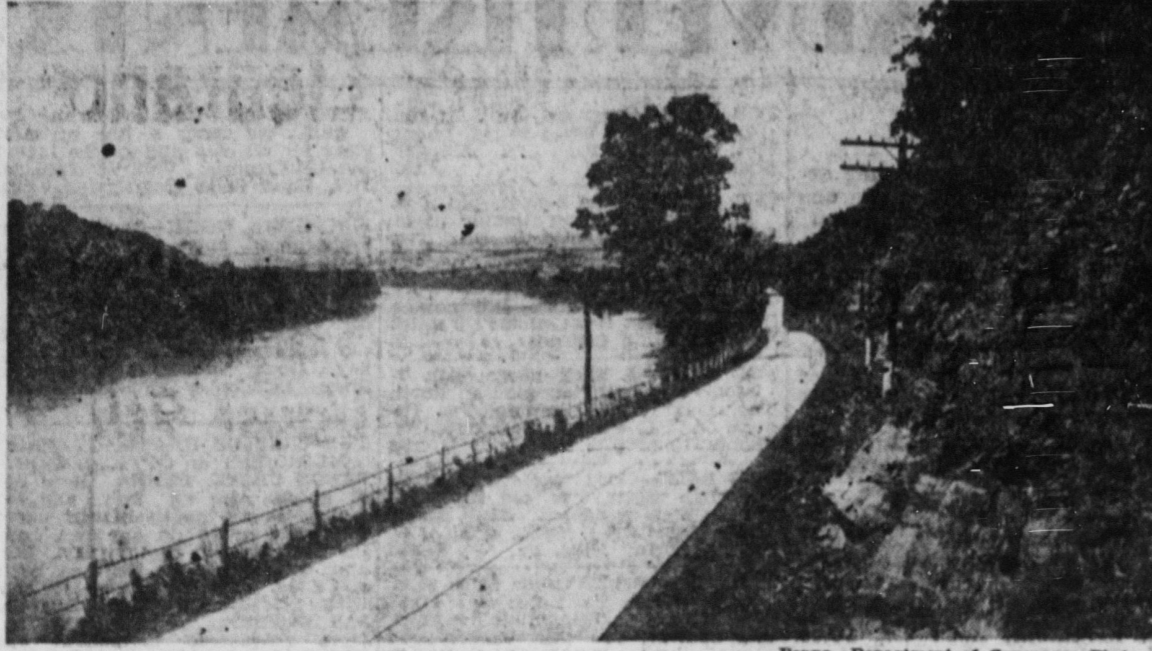

Thousands of miles of Pennsylvania's modern highways are flanked by scenes of unusual beauty. Here is U. S. Route 22 following the picturesque Juniata river near Newport in Perry county.

Highway Building Costs Not Limited to 'Surface'

What is a road? Motorists, despite their constant use of highways, might have a difficult time answering that question. Evidence indicates that the average motorist considers a road, from the standpoint of construction cost, as a slab of surfacing material over which he drives his car. He ignores the elements represented in the right-of-way and the establishment of grades and laying of base materials.

House Built of Plastics Presents Many Changes

Home of the not too far distant future are destined for some revolutionary and logical changes, according to predictions made by Alden B. Dow, Michigan architect, who has already gained nationwide recognition for his modern functionally designed homes. Dow envisions houses constructed almost entirely of plastic materials as a development in the near future. There will be no cracked walls in the homes constructed of these materials because surfaces will be broken up into small units and sealed together with an elastic material, thereby allowing the natural movement of the building frame.

Gettysburg — Seventy-Seven Years of Peace



Memorial Day honors the heroes who fought here. Once the scene of the battle which was the turning point of the Civil War Gettysburg National Military Park is now the shrine of the entire nation.

Lock Haven Ready For Convention

Decorating of the city of Lock Haven for the 48th annual convention of the Central Pennsylvania District Volunteer Firemen's Association, to be held beginning next Monday, was started the early part of this week by a crew of men representing the same decorating company which was employed for the Republican national convention in Philadelphia.

Work Progresses On New Highway

Punman and Greene, Inc. contractors of the Bellefonte-Dale Summit link of the new road to State College, yesterday indicated that paving of the road probably will not be completed until next spring.

James Piles Up State's Deficit

The Pittsburgh Press in a recent article by one of its staff writers makes the statement that Governor Arthur H. James' "economy administration" in the first full fiscal year of the governor's term of office, broke all records for State spending and piled up a deficit of 64 million dollars.

PENN STATE TO GRADUATE CLASS

The annual summer session commencement exercises on Thursday, August 8, mark the close of the main summer term at the Pennsylvania State College. The post-session, last of the three summer terms, will begin next Monday, August 12, and extend to August 30.

Man Jailed Here As Suspicious Character

Roy J. McElroy, aged about 40, who gave his address as Pittsburgh, was arrested at a local restaurant Saturday night by Chief of Police Harry Dukeman after the parents of a 10-year-old Bellefonte girl complained that the man molested the girl in a local theatre that afternoon.

Man Jailed Here As Suspicious Character

Roy J. McElroy, aged about 40, who gave his address as Pittsburgh, was arrested at a local restaurant Saturday night by Chief of Police Harry Dukeman after the parents of a 10-year-old Bellefonte girl complained that the man molested the girl in a local theatre that afternoon.

Kills Large Black Snake

Mrs. Albert Zimmerman of Minerva, heard a disturbance among her chickens Monday morning and upon investigation saw a large black snake in her front yard. Seizing a wash rubber off the porch she soon dispatched the snake which measured 8 feet in length.

Get Post Office Contract

The Public Buildings Administration in Washington, D. C., this week announced that Tremaglio Brothers, of Waterbury, Conn., have been awarded a \$63,900 contract for the construction of a post office at St. Marys. Tremaglio Brothers built the Bellefonte post office several years ago.

Court Rules on Compensation Case

In December, 1936, Coder signed a final receipt upon receiving \$34.12 as compensation for his injuries. Later, the records indicate, he suffered several attacks of pneumonia, and tuberculosis finally resulted. Coder alleged that his present illness is a result of his injuries, and claimed further compensation as a result.

Summer In Pennsylvania Woods

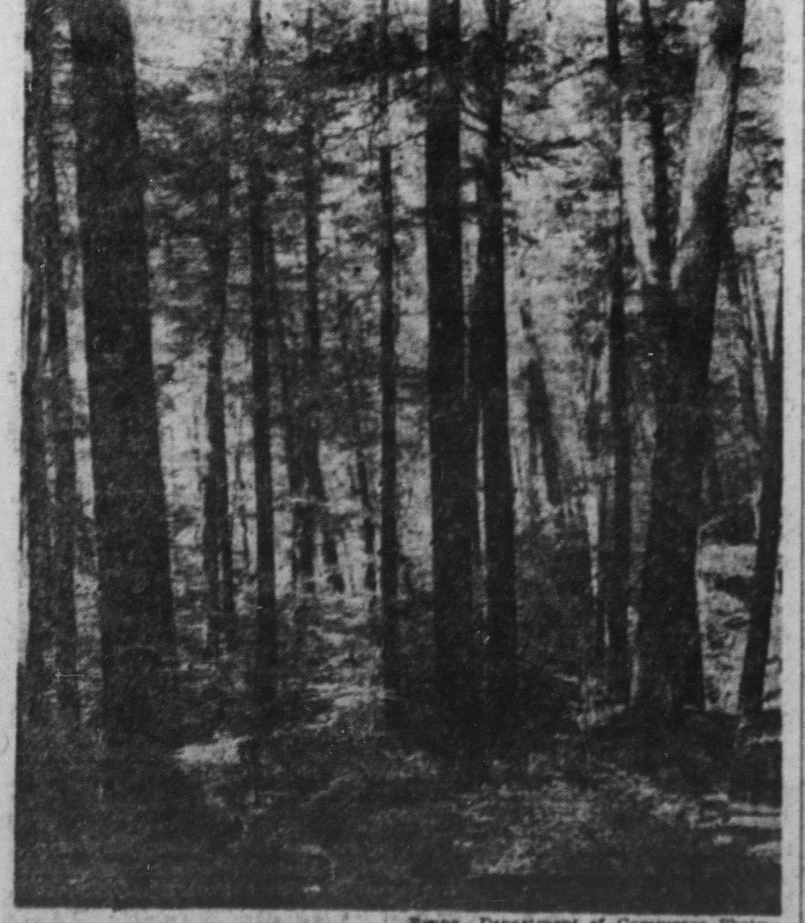

Summer beauty is abundant in Pennsylvania forests where wild flowers form a carpet among huge old trees. This scene is in Cook Forest State Park, in the northwestern part of the State, which also abounds in laurel and rhododendron which blossom in June.

Famed Wild-West Bandit Was Born in New York

Billy the Kid, one of the most famous outlaws of the Southwest, was born in New York city November 23, 1859. His real name was William H. Bonney and he was the son of William H. and Kathleen Bonney. In 1862 the family moved to Coffeyville, Kan., where the father died. The mother, with her two children, moved to Colorado, where she married a man named Antrim.

Stories of Horatio Alger Are Popular at Harvard

The initial class in flying at the Lock Haven State Teachers' College has completed the required work, and each member of the group is to be granted a civilian pilot's license.

Salary Total Climbs

Despite Mr. James' claims of payroll-slashing economies, the State's salary bill for the fiscal year, paid out of the General Fund, amounted to a total of \$32,205,001—higher by more than \$900,000 than the General Fund salary total for the previous fiscal year.

Home Hardware

The character of the house as well as the coloring and finish of the woodwork should be carefully considered in selecting hardware for the home. A hardware design suited to a home of elaborate architectural style is out of place in an informal home of simple lines.

Auto Clutch Adjustments

The clutch pedal should move an inch in any car before it begins to take effect. As the facings wear, however, this margin of clearance assured by the factory adjustment begins to diminish. Eventually it will reach the vanishing point and the pedal will rest tightly against the gearbox with the result that the clutch springs are always compressed.

Home Hardware

The character of the house as well as the coloring and finish of the woodwork should be carefully considered in selecting hardware for the home. A hardware design suited to a home of elaborate architectural style is out of place in an informal home of simple lines.

Home Hardware

The character of the house as well as the coloring and finish of the woodwork should be carefully considered in selecting hardware for the home. A hardware design suited to a home of elaborate architectural style is out of place in an informal home of simple lines.

Home Hardware

The character of the house as well as the coloring and finish of the woodwork should be carefully considered in selecting hardware for the home. A hardware design suited to a home of elaborate architectural style is out of place in an informal home of simple lines.

Home Hardware

The character of the house as well as the coloring and finish of the woodwork should be carefully considered in selecting hardware for the home. A hardware design suited to a home of elaborate architectural style is out of place in an informal home of simple lines.

Home Hardware

The character of the house as well as the coloring and finish of the woodwork should be carefully considered in selecting hardware for the home. A hardware design suited to a home of elaborate architectural style is out of place in an informal home of simple lines.

Home Hardware

The character of the house as well as the coloring and finish of the woodwork should be carefully considered in selecting hardware for the home. A hardware design suited to a home of elaborate architectural style is out of place in an informal home of simple lines.

Home Hardware

The character of the house as well as the coloring and finish of the woodwork should be carefully considered in selecting hardware for the home. A hardware design suited to a home of elaborate architectural style is out of place in an informal home of simple lines.

Home Hardware

The character of the house as well as the coloring and finish of the woodwork should be carefully considered in selecting hardware for the home. A hardware design suited to a home of elaborate architectural style is out of place in an informal home of simple lines.

Home Hardware

The character of the house as well as the coloring and finish of the woodwork should be carefully considered in selecting hardware for the home. A hardware design suited to a home of elaborate architectural style is out of place in an informal home of simple lines.

'Arm To The Teeth' Hull Warns America

In sharp phrases quite alien to his usual placid style, Secretary of State Cordell Hull yesterday warned the nations of the Western Hemisphere to arm to the teeth against the "vast forces of lawlessness, conquest and destruction."

Picnickers Have Ideal Weather

In sharp phrases quite alien to his usual placid style, Secretary of State Cordell Hull yesterday warned the nations of the Western Hemisphere to arm to the teeth against the "vast forces of lawlessness, conquest and destruction."

Fair Schedule Being Completed

Those persons who so thoroughly enjoyed the anniversary program prepared by the Lemont Band in 1939 will be glad to know that the same band is presenting another special program after the Sunday evening auditorium services again this year.

TEACHERS' COLLEGE TO GRADUATE FLYING CLASS

The initial class in flying at the Lock Haven State Teachers' College has completed the required work, and each member of the group is to be granted a civilian pilot's license.

BOWLING LEAGUE TO BE ORGANIZED AUGUST 12

Two meetings will be held at the Y. M. C. A. next Monday night, August 12. The first meeting will be the regular monthly meeting of the Board of Directors of the Y. M. C. A., which will begin at 7:15 o'clock.

Ticklish Rock

One of Pennsylvania's natural wonders which is a constant source of amusement to tourists is Ticklish Rock in Sullivan County which can be reached by Route 4E south of Eagles Nest. The rock towers twelve feet high over the path leading to it.



But "The Masses" were not so foolish, after all!

LESS LOUDLY NOW, you may still hear an occasional agitator blasting away at the American system of business—which depends on big factories, big networks of dealers, trade-marked goods, heavy advertising, and low prices.

Agitators complained for years that "the masses" were injured by this system, and that we'd all be richer if we went back to the old cracker-barrel days.

But in spite of the complaints, little factories which have made dependable goods grow into big factories. Dealers insisted on having trade-marked goods which their customers could recognize. And the heavy advertising helped to give us our modern newspapers, magazines and radio.

Who built this system? The masses built it, by insisting on crackers they could recognize in the package, on automobiles, soups, soaps, chewing gum, cigarettes, and all other articles that carried well-known trade names.

So the agitators have had to pipe down. They have discovered that "the masses" were not so easy to lead astray after all.

Courtesy Nation's Business