STATE COLLEGE

Mr. and Mrs. D. F. Cryder of East Foster avenue, had as their weekend guests Mr. and Mrs. H. A. Stroud and daughter of Fairmount, West Virginia.

Rev. and Mrs. Gail Norris of East College avenue, had as their guest the forepart of the week, Charles Graff, of Lewisburg.

Margaret Jane Betts daughter of Mr. and Mrs. E. A. Betts of Adams avenue, is spending the summer months with her grandparents, in Newton and Grimes, Ia.

Rev. Harry F. Babcock of East Beaver Avenue, attended a meeting of the Diskinson Seminary and Junior College in Williamsport on Saturday.

Rev. and Mrs. Frank Kimper of Kulpmont, were overnight guests at the home of Rev. and Mrs. C. G. Norris of East College avenue Wednesday.

Mr. and Mrs. Harry Leonard of North Gill street, spent Wednesday in Altoona.

Eleanor Markle of North Patterson street, had as her guest last week, Charlotte Jacobs of Howard.

Mr. and Mrs. Walter Persons and son Howard of Heister street, spent the weekend in Harrisburg, where they attended the wedding of the former's son Lloyd on Sunday. They were joined Sunday by their daughter Veda, son Junior and Janet Henninger.

Mr. and Mrs. C. O. Williams and two daughters of West Park avenue, left Friday for Columbia, Mo. where Mr. Williams will teach during the summer at the University of Missouri.

Mr. and Mrs. S. W. Frost of East Foster avenue, had as their guests on Friday Mr. and Mrs. William Lott of Gettysburg.

Mr. and Mrs. A. G. Nonemaker of South Allen street, had as their guests on Sunday their son-in-law and daughter Mr. and Mrs. James E. Galbraith and son of Altoona.

Mr. and Mrs. E. B. Stevely of West Fairmount avenue, had as their weekend guest Madge Hysong of Pitcairn.

Mr. and Mrs. L. W. Wetterau of South Pugh, had as their weekend guest their son Lear of Philadelphia.

Dorothy Beam, Jean Heckler and Barbara Torrence entertained with a shower in honor of Mary Trainer at the home of Miss Heckler on Wednesday evening.

Mr. and Mrs. Lloyd Minnick of West Beaver avenue, left Friday for a ten day visit with relatives in Reading and Delaware.

Mr. and Mrs. B. H. Parsons of East Beaver avenue, spent the weekend in Harrisburg, where they attended the wedding of their nephew Lloyd Parsons on Sunday.

Mr. and Mrs. J. O. Keller of East Prospect avenue had as their weekend guests Jean de Haven of Wilson.

Dr. and Mrs. J. P. Ritenour of East Campus, had as their guest on Sunday their son John of Pittsburgh.

Mrs. Roy Reed of South Burrowes street, spent the weekend visiting friends in Red Lion.

Mrs. H. G. Parkinson of North Burrowes street, had as her weekend guests her son and daughter-in-law, Mr. and Mrs. John Parkinson of Houston.

Mr. and Mrs. A. G. Nonemaker of South Allen street, have as their guests Mrs. James Galbraith and son of Altoona.

Mr. and Mrs. E. M. Parsons and daughter of Heister street, spent Saturday evening in Bellefonte.

JULIAN

Mr. and Mrs. Ray Shawver of Mapleton, visited at the Isaac Holt home on Sunday. Their little daughter is a patient in Philipsburg hospital. She underwent an emergency operation for appendicitis.

Mrs. Kyle Nearhoof is also a patient in the Philipsburg Hospital.

The following guests spent Memorial Day at the C. M. Myers home. Roy Meyers, Mr. and Mrs. Harold Crane, Mrs. Boyd Myers, Mrs. Regis Whalover, Dr. and Mrs. J. F. Hunter and children. We are glad to note that interest in Memorial Day is not waning.

Mrs. Ellen Swisher, who has been an invalid for some years, is growing weaker.

Mrs. Jennie Chandler, who has been seriously ill, is improving at this writing. She wishes to thank her friends and neighbors for all their kindness during her illness.

Miss Irene McGinley of Clearfield, is visiting at the William Chandler home.

Now is the time for every one to appreciate the privileges we have in America. Not the least of these is the privilege of attending our churches. The way we can show our appreciation of this privilege is to attend church. When we realize that in some countries the only time a church bell is heard is in celebration of a big military victory where countless human beings have been killed and other numbers maimed for life—we should think seriously if we are not up to par in church attendance.

H. H. Fleisher is beautifying the restaurant by adding a coat of paint.

Mrs. William Lynn and family are visiting her parents in Philadelphia.

Mrs. Charles Alexander and children spent Memorial day visiting at Port Matilda.

Our poor opinion may not be of much value, but the opinion is this: that if more people would work for the good of our nation in this emergency preparedness crisis, and less people go around making speeches against the government and long tirades which many times are meaningless, we may make more progress and all be a lot to the good. Lets remember that the old U. S. A. is the best place yet.

Mrs. Margaret Williams returned Sunday from Allentown, where she spent a week visiting her son Dr. C. D. Williams and family.

Mrs. Aaron Turner and family are visiting at the John Turner home.

Mrs. Lottie Flesher and Mrs. Phoebe Cronister attended the wedding of Miss Genevieve Tomko at Renovo on Monday.

The 17 year locusts have returned and are singing their usual serenade.

Miss Nina Zanky of New York, spent the weekend at the R. M. Alexander home. Miss Zanky came to attend a house party at State College.

ZION

(From last week)

Elmer Hall and sons of Beech Creek visited recently at the Irvin home.

Miss Annie Garbrick spent a day with her niece and family Mrs. Melvin Lee at Mingoville.

Mr. and Mrs. Nevin Hockman and daughter of Bellefonte, spent Sunday at the N. J. Hockman home.

Memorial services were well attended and a fine program enjoyed by all.

Mr. and Mrs. Paul McKelvey and daughter, of Williamsport, spent Sunday at the Boyd Sampsel home.

Quite a number of folks from our town attended the annual commencement of Walker Twp. High School last Thursday night. The following from our town received diplomas: Walter Bressler, Edna Harter, Nevin Potter, Jean Shaffer, Mary Stover, Lenora Yearick, Norman Wells, Sara White. We extend our best wishes and may success be theirs for a bright future.

Mr. and Mrs. Lloyd White and daughter Sara Louise spent a day last week in Philipsburg.

We extend congratulations to Margaret Kane, who at the commencement exercises of the St. Joseph Hospital Nurses School at Philadelphia, was graduated with honors. Her father, James Kane, son George, Miss Hanna Boyle of Howard, all formerly of this place, Mrs. James Grace, of Renovo, Miles Clevenstine of this place, motored to Philadelphia where they attended the exercises and other activities.

Mrs. Lewis Fawcett entertained her mother, Mrs. McKinley and brothers from Brookville over Saturday night.

Mrs. Paul Vonada and daughters Mary and Lois spent last week as guests of her son and daughter-in-law, Mr. and Mrs. Cryder Clevenstine, at Washington, D. C.

Mr. and Mrs. John Hockman called recently at the Philipsburg hospital to see Mrs. Harry Hockman.

Glenn McCloskey is improving his property in Zion.

Mr. and Mrs. Kenneth Noll and sons spent Sunday in our midst.

Three "Holesin-One"

Holes-in-one are getting to be commonplace with Frank D. O'Reilly, Sr., publisher of the Lock Haven Express. He sank his third one at the Clinton Country Club with a drive of approximately 110 yards.

Planning Your Will

The man of foresight avoids the many hazards in the administration of his estate. By planning his will carefully. By having it drawn by a lawyer. By choosing an experienced Executor and Trustee.

This bank has had many years of experience in settling and managing Estates. Consult us today.

The First National Bank
Bellefonte, Pa.
Member of Federal Deposit Insurance Corporation.

CLARENCE

A very good movie shown at the local theatre during the past week was "Privates Lives of Elizabeth and Essex."

James Hipple and Fird Wagner of Windy Hill, are both driving newer autos lately.

The youth of St. Michaels parish will attend mission school each a. m. for the next month.

Mrs. Harry Shive of Snow Shoe, with son Jack and daughter Mary, visited relatives in town Wednesday afternoon.

Mrs. L. H. Cole and three daughters Virginia, Gladys and Dorothy, left last week by motor for Texas. They were accompanied by a son who arrived here late in May to chauffeur them back to Mrs. Coles' homeland.

Miss Patty Myers is spending this week with the McGowans.

Benj. Krone took his grandmother Meek to Bellefonte Thursday to visit friends.

Evelyn Dudish celebrated her 5th birthday June 7th. by entertaining a member of small girl friends to a 5 o'clock luncheon.

Mr. John Moore from town called on his brother Lee and family Tuesday.

The same day Mrs. Cordelia Craft's neighbors planted one-half acre potatoes for her.

Representatives of the Wolfe Furniture Co., with main offices at Altoona were circulating through the township recently trying to stimulate a larger volume of trade for their business.

Those who attended the Monday evening supper at the Meek residence were Mrs. Bradley, Mr. and Mrs. E. R. Krone and Mrs. Zimmerman.

Mrs. Anna McGonigal and daughter Marcia of Lock Haven, spent the weekend with the Andy Danko Sr., family, her parents.

George Bodenchok took a bus Wednesday evening to go to Chicago where his brother Albert has secured him a job.

C. M. Mackenberg local 7th. grade teacher is head carpenter for a bungalow being erected by Mrs. Ida Groe in Moshannon.

All six proprietors of Fairlawn Stores of the township attended a banquet in their honor Wednesday evening at the Philips Hotel in Philipsburg.

Mrs. Salena Etters visited Wednesday with her niece Mrs. A. L. Craft.

Mrs. Rebecca Watson transacted business away from home Thursday.

Orlando Wagner and family also his father Tine visited the weekend among relatives at Johnstown.

Moshannon Presbyterians announce children service for Sunday June 30th at 8:00 p. m.

Miss Blanche Budinger was accompanied by Miss Zoe Meek in attending a funeral of the formers Uncle David Lucas late of Clearfield. Interment was at Curtin Saturday p. m.

Mr. and Mrs. E. D. Myers of Lock Haven, spent Sunday with the home folks, Shive and McGowan families.

Mr. and Mrs. E. J. Gillen of Bellefonte, called for the latter's mother, Mrs. Etters at Crafts Wednesday to accompany them home.

All the children and immediate in-laws of the Krone family spent Sunday at home.

This area was visited by several severe thunder storms the latter part of the week.

Mrs. Vivian Watson local secretary of schools, would appreciate all teachers of the twp. turning in their past terms records by July 1st. Salaries were not withheld this year why should school registers be?

It looks as if the F. J. McGowans are doing some exterior decorating to their homey residence on Penn Street, or is it Pancake Road?

Mrs. Julia Tubridy called on Mrs Rebecca Watson Sunday p. m.

Mrs. Jack Lambert and two sons of Milesburg, spent Sunday with Elaine Quick. On her return to Milesburg she took little Jimmie along to spend a week.

Mr. Babor Stashko and Mrs. Katie Krish are both at the Philipsburg State hospital under treatment and observation.

John Hudock spent several days the past week with his relatives the Bugosh's.

Miss Vera Staco spent the weekend with her sister Mrs. Andy Bugosh. The chief reason for leaving New Kensington at this time was to see her father at the hospital.

A few changes have occurred in the personnel at the local hosiery mill since June 1st.

Visitors Monday at Krone's were Miss Buddinger of Snow Shoe, Mrs. Renold Quick and Mrs. Charles Reeder of Winburne.

SNOW SHOE

The luckiest fisherman in our town is Ted Cashier, who caught a 24 in. brown trout, weighed 4 lbs. 12 oz. near Snow Shoe in Moshannon creek, taking it with just a light fly rod and no landing net. Mr. Cashier said he had quite an interesting time landing the fish.

Mr. and Mrs. Merrill Harnish entertained on last Friday night in honor of their daughter Audrey's birthday. Games were the entertainment of the evening. At 11 o'clock lunch was served. Those present were Misses Jean Haynes Marion Brown, Alice Bradley, Betty Irwin, Margaret Shaw, Lois Bathgate, Sara Price, Betty Thompson, Mildred Morgan, Jane Ann Marshall, Jean Lewis, Eileen Shives Harriet Lucas, Priscilla Robison Jean and Della Heaton, Patricia Jack, Jim, Stacy and Audry Harnish.

Mrs. Myra Budinger held a surprise party in honor of her daughter Sally's birthday last Saturday evening from 7 till 9 p. m. Entertainment was games, lunch was served. Those present were: Misses Norma Reese, Sara Price, Pat and Ann Hayes, Marion Brown, Jo Ann Marshall, Harriet Lucas, Mary Shives, Barbara Ann Devlin, Sally Uzzle, Joan Doherty, Dorothy Stroup, Carl and Herby Budigner.

Mr. and Mrs. H. W. Rabert, Mr. and Mrs. Peters called on Mr. and Mrs. Scott Walker at Milesburg, Sunday afternoon. Mrs. Walker was a surgical patient recently in the Centre County Hospital.

Mr. and Mrs. Sam Reese, daughters Velda and Norma, son Max and Dorothy Stroup, attended a party Saturday evening at Pottersdale.

Mr. and Mrs. Norman Harris entertained Mr. Harris' brother, Basil Harris of Galeton.

Mrs. W. H. Driebelbis, sons Bill and Bob, are visiting relatives at Pittsburgh this week.

PLEASANT GAP

(From last week)

Mrs. S. E. Noll returned last week from a five days visit with friends in New York City and while there attended the World's Fair.

Mr. and Mrs. Homer Evey and three daughters of State College spent Sunday with the Melroys at their cottage in Green Valley.

The Commencement exercises of the Spring Township High School last Wednesday evening were well attended in fact many had to stand among them being members of the graduates families. The class and teachers are to be commended for the interesting and inspiring program and the manner in which it was carried out.

Paul Lego, represented Melroys our home electrical appliance store at the sales meeting given at the Lycoming Hotel in Williamsport Tuesday evening.

Mrs. June Tate who has been ill for a number of months was quite delighted to receive 36 or more greeting cards on her birthday Tuesday.

The first festival of the season was held at the Grange Hall by the Logan Grange last Saturday evening.

The Woman's Civic Club held the last monthly meeting of the year before the summer recess, on Tuesday evening. The garden club ladies furnished the entertainment part of the program. Besides having a number of interesting specimens of their work there they also had a hat show. Flowers being used throughout the program.

Mr. F. A. Bouer has been working in the Claster office in Lock Haven for the past few weeks.

Mr. and Mrs. C. A. Fleckinger are receiving congratulations upon the arrival of a new member of the family in the Geisinger hospital a few days ago. Mrs. Fleckinger and daughter are getting along nicley.

The condition of Mrs. L. S. O'Donnell who has been in poor health for a long time remains about the same.

Miss Belle Witmer of near State College spent last week with her sister Mrs. Harry Bilger.

Mrs. Ray Melroy made a business trip to Lock Haven Monday.

Mr. and Mrs. Earl Palmer and Mr. and Mrs. Harry Tucker of Lansdale were guests over Memorial Day at the William Tucker home.

Saturday evening June 22nd. has been set as the date for the annual Women's Civic Club festival.

John Nichols accepted a position with the Victor Co., at their plant in Camden, New Jersey and left last week for his new position, his family moved in with his parents at their home near Lemont until they complete their arrangements.

Mrs. Rollin Robinson of Scranton was here for a few days visit over Memorial Day.

Mrs. Miller, formerly Huertha Homberg of Pittsburgh, is visiting the Ken Ulrich's and other friends in this vicinity.

Bible school is in full progress now at the Brick School house with 92 students in attendance, and the following teachers: Rev. Kauffman Rev. Miller and wife, Mrs. Hipple Mrs. Helene Margargel, Mrs. Myrtle Margargel, Mrs. Derr, Mrs. Floyd Till, Mrs. Adeline Benford, Mrs. Jenny Florey, Mrs. Biddle and Mrs Robert Rhoades with Charles Stover, Phil Jodon and Robert Rhoades in charge of the play ground.

The graduating class of the Spring Twp. High School held their banquet at Mrs. Fleisher's at Julian Tuesday evening. Beside the girl and boy friends of the class, Rev. Kaufman, Rev. and Mrs. Miller Prof. and Mrs. Forrest Benford Prof. and Mrs. Philip Wion, Miss Winkleblech, William Tucker and wife and President of the School Board Roy Adams and wife were invited.

Mrs. Erb of Schwenksville visited from Tuesday until Wednesday with her daughter Mrs. Ralston Derr.

Mr. Derr has started upon his duties as umpire for the Centre County League for the season.

BUSH HOLLOW

(From last week)

Some more information was found regarding the starting of the Bush Hollow church since the writing was put in last week's paper which we are glad to give to anyone interested. The Bush Hollow church was built by Joseph Alexander assisted by some of the people of the community. Mr. Alexander furnished the lumber for the building of the church. In 1861 Revs. Lemuel Osler and Jacob Boyer Missionary preachers organized the Central Advent church in the Bush school house with an encouraging list of members. Rev. Boyer was chosen pastor and held services every Sunday in the school house until about 1861. The first deacons were Alexander Davidson and Jacob Mitchell. In 1868 the present house of worship on McCormacks run was built by Joseph Alexander It was dedicated by Rev. M. L. Jackson who was then the pastor. The first trustees were James Flick and Henry Spotts. Succeeding Mr Jackson to 1871 the pastors of the church were Revs. Thomas Hall and H. B. Cutter. In the year named Rev. John Zeigler was called to the charge and was pastor for a number of years. Under his care there was a gratifying increase in membership. The attendance at worship averaged about 60 persons. A Sabbath School met regularly with a membership of 50. Mr. Henry Spotts was superintendent for a number of years. We would like to have furnished a record of the pastor's since Rev. Zeigler left but was unable to do so at this time.

Visitors at the home of Mrs. Edna Spotts on Memorial Day were Mrs. Frank Watson and Mr. and Mrs Lewis Watson of Fleming, Mrs. Myrtle King, Mrs. Kathryn Gray and daughters and Mr. and Mrs Woodrow Stover and daughter all of Coleville. Saturday evening visitors were Rev. and Mrs. Snyder and daughter and Mr. and Mrs Marlin Moore and son of Port Matilda and Mr. and Mrs. Andrew Irwin and daughter of Julian, R. D Its funny how some people like to show off a new car as soon as they get one. And too how some people scare others out of their beds at night.

Mrs. Harry Carver visited the Mrs. George Weston home Monday p. m.

Several of the ladies of the church got together and gave the church its annual house cleaning last Tuesday.

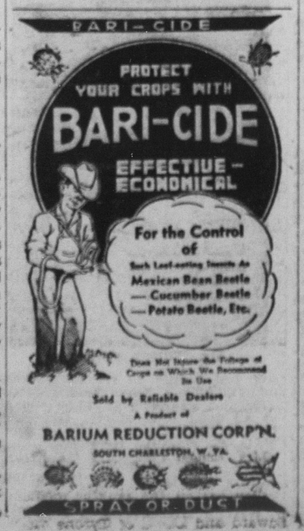

JACKSONVILLE

Church services on Sunday, June 16, are as follows: Sunday School 9:30; C. E. 6:45, Topic for discussion "What Challenges American Youth?" Worship with sermon 7:30.

Mrs. William Beightol and sons Harry and Earl attended the Children's Day program given in the Evangelical church at Howard on Sunday evening and reported it as very good.

George Swope returned home on Sunday evening having successfully completed his commercial course taken in Zeth College, Altoona, and bringing with him a fine recommendation from his teacher Miss Mary Kyle. His many friends here all say, good luck to you George.

Mr. and Mrs. Irvin Albright and daughter Helen and granddaughter Mrs. Welker of near Salona, were Tuesday afternoon callers at the E. R. Bartley home. Sunday callers were Mr. and Mrs. W. M. Hosterman and Mr. and Mrs. Orvis Hosterman and daughter Mona of Aaronsburg, Mr. and Mrs. Harold Boone and Mrs. Howard Boone of Howard, R. D.

Otis Fulton of Clearfield, spent the weekend with his friend, Sumner Noll and family. Sunday callers were Mr. and Mrs. John Moore, of Flemington; Mr. and Mrs. Clayton Neidigh and daughter of State College, R. D.; Mr. Preston Garbrick and Mr. and Mrs. Peters of Bellefonte, Nancy Schaeffer of Centre Hall, Betty Aley and Mary Jane Fye.

Sunday visitors at the D. P. Ertley home were Mr. and Mrs. Nevin Corman of Axe Mann and Mr. and Mrs. Walter Corman and son Edward of Bellefonte, Mr. and Mrs. Leroy Preeby of Boalsburg.

Mr. and Mrs. C. E. Aley drove to Bellefonte hospital on Sunday afternoon to see the new grandson, a son of Mr. and Mrs. John Schaeffer of Centre Hall was born Friday morning June 7 and weighs 8 lbs.

Callers at the R. J. Vonada home on Sunday were Mr. and Mrs. Alonza Schenck and Mr. and Mrs. William Poorman and daughters Margaret and Evelyn of Howard.

Mr. and Mrs. Chester Neff and daughter Lillian of Howard, spent Sunday afternoon at the Miles Bartley home.

Mr. and Mrs. Hubert Vonada and family and E. E. Vonada of this place and Mr. and Mrs. Frank Vonada, of Hublersburg spent Sunday with Mr. and Mrs. Milford Heaton.

Mr. and Mrs. Charles Harter and daughters Gertrude Ann and Beverly spent Sunday at Milroy at the home of Mr. and Mrs. Roy Kearns, the most important object of the trip was to congratulate their daughter Carolyn who was an honor at the commencement exercises at Milroy on their return home stopped at the Raymond Harter home of State College and the Glenn Walizer home in Bellefonte.

Mrs. Lucy Conaway was a Sunday dinner guest of her son Robert and family. Other callers were Mrs Matthew Conaway and children of Flemington.

Mrs. Margaret Spicer, Mrs. Hazel Garbrick and son Gerald and Don and Miss Evelyn Spicer all of Nittany spent Sunday at the home of Mr. and Mrs. Robert Yarnell.

Mrs. Eva Markle, Mr. and Mrs. Hogan Markle and three children of Hublersburg, were Sunday evening visitors at the George Dolan home.

Miss Nancy Betz of Howard, was an overnight guest of her grandmother Alice Betz. Mrs. Harry Lyons and daughter Ivabelle and friend Roland Evers of Lock Haven, were Sunday callers at the home.

Mr. and Mrs. Sumner Noll and children and Arthur Dolan attended the wedding and graduating exercises on Monday of Mr. Noll's sister Florence of State College and Mr. George Henry of Chester, Pa.

Sunday dinner guests at the William Beightol home were Mr. and Mrs. John Dunkle and son Paul and Louise Beightol all of near Hecla other callers were Mr. and Mrs. Harry Smeltzer and granddaughter of Lock Haven, Mr. and Mrs. Arden Walters and Beatrice Bartley of Bellefonte.

Sunday callers at the C. E. Aley home were Charles Beightol and Archie Allison of Howard, Mr. and Mrs. Alvie Confer and daughter Dorothy and granddaughter Edith Jane of Mill Hall, Lula Archie and daughter and husband of Salona.

Mr. and Mrs. Delmer Ertley and children Peggy Ann and Kenneth were Friday evening visitors with her sister, Mrs. Donald Stover.

Sumner Noll and Otis Fulton of Clearfield, visiter at the George Dolan home on Sunday evening and entertained the family with organ music which was greatly enjoyed.

Mr. and Mrs. Roy Clements of Bellefonte, were Tuesday afternoon callers at the E. R. Bartley home.

Taylor Doherty of Howard, is spending this week with his aunt Mrs. Hubert Vonada and family.

Mrs. Matthew Conaway and children of Flemington, were Sunday afternoon callers at the Lucy Conaway home. Friday evening callers were Mr. and Mrs. Homer Lose of Bellefonte.

On Saturday evening June 22 is the date scheduled for the big annual Jacksonville cemetery association festival. Music will be furnished by the Tussey Mountain Tar Heels and 2 good pigs will be given away and all the delicacies of the season will be on sale so Please keep in ming the date and place and plan to come and bring your friends everybody welcome.

HUBLERSBURG

(From last week)

Mr. and Mrs. Robert Rumbarger of Harrisburg, and Mr. Wilbur Rumbarger of Kansas, were weekend visitors at the home of Mr. and Mrs. F. E. Vonada. Sunday visitors at the same home were Mr. Earl Gentzel and family of Bellefonte R. D. and Mr. and Mrs. Arthur McCloskey of State College.

Mr. and Mrs. Charles Noll accompanied Mr. and Mrs. Sumner Noll to Madisonburg on Sunday where they visited at the home of Mr. and Mrs. John Noll.

John McCauley Jr., of Baltimore spent the weekend at the home of his grandmother Mrs. Emma McCauley.

Mr. and Mrs. Fred Hayes and family of Bellefonte, were Sunday visitors at the home of Mr. and Mrs. John Hayes.

Mr. and Mrs. C. H. Lee, Genevieve Vonada, Mr. and Mrs. Nevin Lee and family and Mr. and Mrs. L. A. Porter and family were Sunday visitors at the home of Mr. and Mrs. Melvin Lee of Hecla.

Mr. and Mrs Harry Yearick and family of Hecla, visited at the home of Mr. and Mrs. Albert Orr on Sunday.

Mr. and Mrs. Philip Yarnell are rejoicing over the arrival of a young son on Monday.

Mr. and Mrs. Norman Walker and family of Pleasant Gap, were Sunday visitors at the home of Mr. and Mrs. P. A. Hinds.

Master Boyd Grieb of Lamar, is spending this week at the Boyd Carner home.

Mr. and Mrs. Chester Heckman and son of Nittany, were Sunday evening visitors at the home of Mr. and Mrs. Nevin Lee.

Miss Shirley Yarnell visited at the home of her grand parents, Mr and Mrs. George Yarnell on Monday.

Mr. and Mrs. John Nichols and Kenneth McCauley of Rochester spent the weekend at the home of Mrs. Emma McCauley.

Mr. and Mrs. Walter Weaver accompanied Mr. and Mrs. Clifford Vonada to Niagara Falls on Friday where they spent the weekend visiting with relatives.

WOODWARD

The Evangelical Ladies Aid held their regular monthly business meeting last Thursday evening at the home of Mrs. Carrie Fultz. At the close of the business session a social hour was enjoyed by all present.

Howard Plank, Jr., of Camp Hill enjoyed a few days vacation at the C. E. Kreamer residence last week.

Mr. and Mrs. C. E. Kreamer and son, Harwood, spent a few days visiting relatives in Camp Hill, York and Mt. Pleasant. They also took in the Home Coming time at Middle Creek School, Freedom Twp., Adams County, where Mrs. Kreamer formerly attended school in her girlhood days.

Many were the pleasant reminiscences recalled with those of former days. Howard Plank Jr., accompanied them to his home in Camp Hill on Saturday morning.

These are some real warm growing June days we're having. On Friday noon the mercury hung around the ninety degree mark Some of our folks complained of the damaging effects the heat has on garden vegetables.

Mr. and Mrs. Cleve Vonada of Aaronsburg, were pleasant and welcome Friday afternoon visitors at the Wilson Ard residence where Mr. Vonada's mother, Mrs. Lydia Mingle, is being tenderly cared for since her extended sickness. However, we're glad to say she is improving slowly.

Now is the time when the flags and peonies are coming into full bloom.

Some one from town reports that the 17-year-old locusts are beginning to make their appearance plentifully over in High Valley. Soon will be hearing them make their mournful song of Pharoah

LEGAL NOTICES

NOTICE

The budget for the school year 1940-41 for Potter Township, has been set. Tax $4.00 per capita and 16 mills. Any one desiring to see the same, a copy is at the home of Prof. J. F. Wetzel, Centre Hall, Pa.

x25 G. H. McCORMICK, Sec.

STOCKHOLDERS MEETING.

The annual meeting of stockholders of the Centre Building and Loan Association for the election of Directors and the transaction of such other business as may come before them will be held at this office Friday evening, June 14, at 7:30 o'clock.

CHAS. F. COOK,
x24 Secy.

NOTICE.

Sealed bids will be received by the Borough of Bellefonte, Bellefonte, Pa., for furnishing a Standard Model, two door sedan, in the lower price range of cars, equipped with new spot light, defroster and heater. Car to be used for Police work in the Borough.

Bids must include prices of white and standard colors.

All bids must be submitted to the office of the Secretary by 7:00 p. m., June 17th, 1940, at which time they will be publicly opened and read.

The Borough reserves the right to reject any or all bids.

MARIE DOLL,
x25 Borough Secretary

BIDS WANTED.

The Potter Township School Board submits bids on the following: 40 tons anthracite, egg coal No. 1, more or less; 10 tons anthracite chestnut, more or less. This coal to be weighed at Bradford & Co., mill, Centre Hall, Pa.

The school board reserves the right to accept or reject all bids. Bids to be in the hands of the Secretary not later than June 29th, 1940 6 p. m.

G. H. McCORMICK, Secy.
x25 Spring Mills, Pa.

ADMINISTRATOR'S NOTICE.

In the Matter of the Estate of Miles Moore, late of Huston Township, deceased.

Letters of administration on said estate having been granted the undersigned, all persons indebted thereto are requested to make immediate payments, and those having claims or demands against the same will present them without delay for settlement to ERNEST MOORE, Administrator, Julian, Pa. R. D. Johnston & Johnston, Attorneys. x27

EXECUTOR'S NOTICE.

In the Matter of the Estate of Mary C. Wensel, late of Curtin township, deceased.

Letters testamentary in the above estate having been granted to the undersigned, all persons indebted to the said estate are requested to make payment, and those having claims to present the same duly proven, without delay to JAMES WENSEL, Executor, Milesburg, Pa. W. Harrison Walker, atorney. x24

EXECUTOR'S NOTICE

In the Matter of the Estate of William T. Hoover, late of Port Matilda, Centre County, Pa., deceased.

Letters testamentary in the above estate having been granted to the undersigned, all persons indebted to the said estate are requested to make payment, and those having claims to present the same duly proven, without delay to SAMUEL C. HOOVER, Executor, Claysburg, Blair County, Pa., Musser W. Gettig, Attorney. x27

EXECUTRIX'S NOTICE.

In the Matter of the Estate of Anna L. Lemon, late of Ferguson Township, Centre County, Pa.

Letters testamentary in the above estate having been granted to the undersigned, all persons indebted to the said estate are requested to make payment, and those having claims to present the same duly proven, without delay to MRS. SARA LEMON, 138 McAllister Street, State College, Pa. Executrix. W. Harrison Walker, Attorney. x26

ADMINISTRATRIX'S NOTICE

In the Matter of the Estate of Clarence Buck, late of Liberty Township, Centre County, Pennsylvania, deceased.

Letters of Administration on said estate having been granted to the undersigned, all persons indebted thereto are requested to make immediate payments, and those having claims or demands against the same, will present them without delay for settlement to MRS. EMMA SHANK, Administratrix, Howard, R. D. 2, Pa., Arthur C. Dale, Bellefonte, Pa., Attorney for Estate. x26

BIDS WANTED.

The Potter Township School Board submits bids for the following routes. Pine Stump and Earlystown route beginning at Potter Farm lane to Centre Hall grade school house then to Glassow farm to Earlystown school house; Dauberman Route—Beginning at Frazier farm to Centre Hill school house; Sprucetown and Potters Mills route—Beginning at Decker farm to Potters Mills school house, then to White House and back to Potters Mills school house; Georges Valley and Mountain Route—Beginning at Mott Farm to Potters Mills school house, then to Sunset Diner and back to Potters Mills school house; Nittany Mountain Route—Beginning at Bilger farm to Centre Hall grade school house. Bids to be in hands of the Secretary not later than June 29th, 1940 6 p. m.

The board reserves the right to accept or reject all bids.

G. H. McCORMICK, Sec'y.
x25 Spring Mills, Pa.

ORPHANS' COURT PUBLIC SALE OF REAL ESTATE AND PERSONAL PROPERTY

The undersigned, administrator of the estate of Lewis H. Beck, late of Walker Township, Centre County, Pennsylvania, will expose to public sale, on the premises lately occupied by said decedent in the township of Walker, County of Centre, Pennsylvania, on

SATURDAY, JUNE 29, 1940

at 1:30 o'clock P. M., the following personal property, household goods.

Dookash range, bed room suite, 20 gallon iron kettle, corn sheller, feed box, 2 horse wagon, team of black horses, 25 gallon oil drum, spring wagon, carpenter tools, fodder shredder, corn in crib, roller and harrow combine, etc.

Terms of sale—Cash.

And immediately thereafter will expose to sale on the premises, along Route 220, 2 miles east of Hublersburg, hereinafter described in said township, County and State, the following real estate.

TRACT NO. 1: BEGINNING at a stone corner in the middle of public road leading from Nittany to Jacksonville; thence by same North 27 degrees West 12.65 rod to stone; thence by land of Jacob Gobble North 59 degrees East 25.3 rod to stone; thence by land of the same South 27 degrees East 12.65 rod to stone; thence by land of Philip Walters and B. F. Beck, South 59 degrees West 25.3 rod to the place of beginning. CONTAINING 2 acres, net.

TRACT NO. 2: On the North by land now or late of Jacob Gobble; on the East by land of Jacob and Susan Lose (formerly William Candy, then Jacob Lutz); on the South by Public Road leading from Bellefonte to Lock Haven and on the West by land of William Philip's heirs. CONTAINING about one-half (½) acre and having erected thereon a two story frame dwelling house, a shop and stable.

TRACT NO. 3: BEGINNING at a stone corner in the middle of the public road leading from Snydertown to Jacksonville; thence along same North 27 degrees West 17.1 perches to stone corner; thence along lot of Harvey Lutz, North 65½ degrees East 8 perches to a stone corner, thence along lots of Harvey Lutz and C. E. Lutz North 23 degrees West 20.2 perches to stone corner; thence along land of Emanuel Glontz North 62 degrees West 31.6 perches to stone corner; thence along land of Solomon Peck, South 57 degrees East 4.5 perches to a post corner; thence along same South 27 degrees East 32 perches to a stone corner; thence along land of Samuel C. Gobble party hereto, South 63 degrees West 41.6 perches to the place of beginning. CONTAINING 8 acres and 154 perches.

TRACT NO. 4: BEGINNING at a stone corner; thence along land of Samuel C. Gobble, North 27 degrees West 12.6 perches to a stone; thence along land of Jacob Gobble North 62½ degrees East 16.7 perches to a stone; thence along land of Susannah Lose South 27 perches East 12.6 perches to a stone corner; thence along lands of S. C. Gobble et. al., South 62½ degrees West 16.4 perches to the place of beginning. CONTAINING 1 acre and 44 perches, net.

TRACT NO. 5: BEGINNING at a post on line along land of William Pealer; thence along said lands North 59 degrees East 81 perches to a post; thence along land of Howard Smith South 44 degrees East 25 perches to a post; thence along lands of Samuel C. Gobble and Clement Lutz South 61¼ degrees West 38 perches to a post; thence along main road leading from Snydertown to Jacksonville North 27 degrees West 23 perches to the place of beginning. CONTAINING 4 acres and 120 perches and allowance.

TRACT NO. 6: BEGINNING at a stone in the public road; thence by lot of Samuel Gobble and land of Jacob Gobble deceased, North 27 degrees West 58 perches to a post; thence North 81¼ degrees West 15½ perches to a post; thence by lands of Emanuel Glantz North 13½ degrees West 14 perches to a post; thence by lands of William Pealer and L. W. Beck North 58 degrees East 20½ perches to stones; thence by lands of L. M. Beck and J. C. Meehlis South 27½ degrees East 75.4 perches to a stone; thence South 66¼ degrees West 6½ perches to a stone; thence by cemetery and school house lot South 27 degrees East 13.2 perches to a stone; thence by public road South 64 degrees West 8½ perches to the place of beginning. CONTAINING 8 acres and 20 perches.

The first five tracts above are sold subject to a first mortgage held by the Bellefonte Trust Company, guardian of Adlia Cronister, recorded in Centre County Mortgage Book, Volume 59, at page 493.

Excepting and reserving thereout and therefrom 1 acre and 61 perches, more or less, heretofore sold to George Long by deed of Lewis H. Beck, recorded in Centre County Deed Book, Volume 110 at page 189.

All the above tracts being contiguous to each other.

TERMS OF SALE—25% at the time the property is sold and the balance on confirmation by the Court and the delivery of deed.

ALVIN W. BECK,
Administrator.

Elmer Hubler, auct. Musser W. Gettig, Attorney for estate. x26

PUBLIC SALE OF REAL ESTATE

Pursuant to an order of the Court of Common Pleas of Centre County, the Borough of Bellefonte will expose for sale at the Court House, Bellefonte, Pennsylvania, on

SATURDAY, JUNE 29TH 1940,

at 10:30 o'clock a. m. the following described real estate, commonly known as the Bellefonte Borough Home

ALL that certain messuage, tenement or tract land, situate in the West Ward of the Borough of Bellefonte, County of Centre and State of Pennsylvania, bounded and described as follows, to wit:

BEGINNING at a post near the junction of the Planing Mill Race with the Dam; thence by said Dam South sixty-two (62) degrees West ten (10) perches; thence South eighty-three (83) degrees West ten (10) perches thence North seventy-one (71) degrees East five and four-tenths (5.4) perches to a post; thence South fifty and five-tenths (50.5) degrees East three (3) perches; thence South eighty-seven (87) degrees East four (4) perches; thence South twenty and five-tenths (20.5) degrees East three and four-tenths (3.4) perches to the place of beginning. CONTAINING one acre and twenty (20) perches, be the same more or less, and having thereon erected a stone dwelling house formerly known as "Willowbank."

BEING the same premises as were sold and conveyed unto the Poor District of the Borough of Bellefonte by Harry S. Valentine et al. by deed dated July 16, 1914 and recorded in Centre County in Deed Book No. 116 at page 402, as by reference thereunto being had will more fully and at large appear, and which by virtue of the Act of June 24, 1937, P. L. 2017, Article VI, Section 602, as amended, passed to and became vested in the Borough of Bellefonte.

TERMS OF SALE—Twenty-five percent of the amount of the bid at the time the property is knocked down to the purchaser and the balance thereof upon the confirmation of the sale and the delivery of a deed.

The Borough of Bellefonte reserves the right to reject any and all bids.

L. Frank Mayes, Auct.