(Political Advertisement)

Attention ! Democrats !

As Campaign Manager of the Centre County Joseph F. Guffey Campaign Committee it was my earnest desire to at least contact a majority of the Democratic voters of the County in the interest of Senator Guffey. Now that we are approaching the last few days of the campaign I find it humanly impossible to do this, so I am taking this means of appealing to the Democratic voters to go to the polls on Tuesday, April 23, as a militant body and vote for Joseph F. Guffey for United States Senator. By supporting him for renomination you will show your appreciation of the administration of President Roosevelt, the greatest and noblest president of all time.

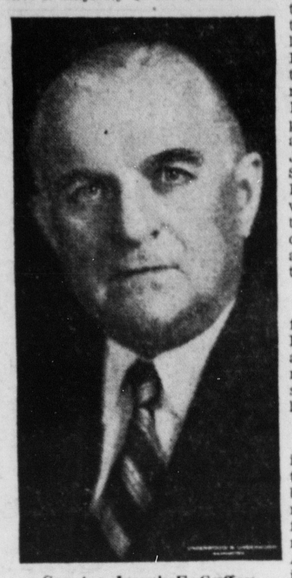

Senator Joseph F. Guffey

By supporting Senator Guffey you will support a real Democrat, one whose record as a public servant is beyond reproach and whose pledge to support President Roosevelt has been kept 100 per cent.

Senator Guffey pledges that if nominated and re-elected to continue to fight for the better interests of the masses rather than a select few. He further pledges "That he will never vote to send a single American boy overseas to fight in a foreign war."

Senator Guffey was born in Pennsylvania, has always lived here and been actively interested in the Democratic Party, the common peoples party.

So I urge all Democrats to get out and vote for Senator Guffey, thereby showing their appreciation of the New Deal.

Boyd C. Vonada, Chairman
Centre Co. Joseph F. Guffey Campaign Com.

Crippled Children Receive Aid

(Continued from Page 1)

braith of Altoona as attendant surgeon for examinations, advice, and corrective operations. During 1939 in the Bellefonte area there were 44 active cases, 17 of which were new. Nine whole-day and seven half-day clinics were held; hospital days for young patients from this district totalled 382 at a cost of $1171. During the ten years of crippled children work in this area, there has been acquired a total case load of 187 children, of whom 31 had infantile paralysis, 18 hip diseases, 36 foot deformities, and 102 had miscellaneous malformations.

The money, $400, which is asked in the 1940 drive for the crippled children of Bellefonte and its immediate environs, will be used to pay the surgeon for clinic attendance and operative work, and to buy for indigent patients casts, splints, plaster of paris, and surgical supplies. It cost $1171 last year to finance this project for the towns listed above. It is believed by the committee that $400 is a conservative estimate of the funds needed to carry on the work to be done in the territory covered by the Bellefonte Community Welfare Drive.

Pleasant View Union Chapel

Rev. L. F. Sheetz, pastor. Sunday school at 2:30 p. m. Junior C. E. Society at 5:30 p. m. Intermediate—Senior and Adult Societies at 6:30 p. m. Evening worship at 7:30 p. m.

MADAM MAY . . . American Reader and Advisor
Located in Studio House Trailer at Sholl's Garage on Route 220, Milesburg, Pa., 3 miles out of Bellefonte.

DIFFERENT FROM ALL OTHERS—Will tell you everything you want to know without asking any questions; gives reliable and strictly confidential Information on every subject of life, such as love, marriage, speculation and business transactions. What vocation in life you are best adapted for and what to do to better your present conditions in fact, no matter what your difficulties may be, this lady can help you. The skeptical are especially invited. She has helped thousands, why not you?
Readings Daily and Sunday. Satisfaction Guaranteed.
Hours 9,00 A. M. to 10:00 P. M. Daily
—OFFERING A DOLLAR READING FOR 50c—

Anglers Suffer From Cold

(Continued from Page 1)

The trout, hooked on an angleworm, gave Nelson a half-hour battle during which the fisherman's rod snapped in two.

Unfortunately the fish proved to be a loss insofar as "meat for the table," is concerned, for an examination of its stomach contents revealed that sewage had been a part of its diet.

The trout was quite old, and it may be that the undigestible items found in it had been eaten before last year when the Bellefonte Sewage Disposal plant was placed in operation.

The trout's stomach and contents have been sent to the State Fish Commission at Harrisburg, together with a note explaining where the fish was caught.

In addition to the large trout, Nelson also caught nine smaller ones, all of which were of good size.

Gets 25-inch Trout

Samuel McKinley, living at Pleasant View, north of Bellefonte, caught the largest fish reported in Bellefonte so far this season. McKinley hooked and landed a 25-inch trout weighing 5 pounds, Tuesday, while angling in Spring Creek not far from his home.

The trout was caught on a woodsawyer. McKinley landed a 20-inch trout on the first day of the season.

Harry M. Williams, of Pine street, angling below the Gamble Mill, Tuesday morning, caught two 10-inch ones. William Storm, fishing back of the Federal Match Company plant, Tuesday, got two trout measuring at least 15 inches in length.

Paul "Lefty" Roberts, of Wilson street, got the limit the first day, using angleworms as bait. Taylor Billet, living near the C. & H. store, South Water street, was another angler who got the limit the first day.

One of the nicest string of fish brought in on the first day was caught by George Carpeneto, Jr., of the Keystone apartments, Bellefonte. George, angling in Spring Creek above the Herman camp, got seven trout, one 19 inches, 4 between 16 and 18 inches, and 2 about 12 inches. All were taken from the same hole and were caught with angleworms.

John Whippo has the honor of catching the longest trout reported up to this time. Whippo, who lives on Logan Street, landed a brown trout measuring 27½ inches while fishing on Spring Creek, Tuesday. Mrs. Samuel McGinley got 4; Sam none; Richard Austin 8, all fishing on Spring Creek.

R. Cameron "Spike" Heverly, came home with 3 the first day; Fred Herman got 2; Harry Murtorff had 4; Harry Witter had 3; and Ellis Hazzard, Jr., landed 5.

A group of anglers who spent the first day at the Mensch cottage along Fishing Creek, had rather discouraging luck insofar as the number of fish caught were concerned. In the group were a number of well known local fishermen.

Rev. William C. Thompson got the limit, as did his son, James; Kenneth Nellis had 5; Joe McGowan and Frank McGovern, two fishermen of proved ability must have caught their limit each, although we have no report from them.

Andy Kachik, mayor of Prosspertown, walked out his back door Monday morning, threw a line in Logan Branch where that stream flows past his property, and (according to his story) in ten minutes he went into the house and fried ten nice trout for breakfast.

Police Take Negatives of Murder Photos

(Continued from page one)

covered with a sheet at the time the photos were made.

Other views of which the negatives were taken by police include shots of the tracks left in the mud at the side of the school driveway as a car swung hurriedly around; boxes marking bits of evidence found on the driveway; a photo of the blood-smeared handkerchief in its original position as found by Coroner Sheckler at the Shiloh church, and several other general views.

Police explained that the negatives are to be taken to Harrisburg where they will be enlarged in an effort to determine whether or not additional clues may be obtained.

The official photographer for the State Motor Police did not arrive at the Lemont school until after the body had been removed from the scene. As far as is known the photographer for this newspaper was the only person who had a camera on the scene before the evidence was moved.

Last night investigators reported that they are still checking routine clues, and reported that nothing definite in the way of developments is in prospect. They declined to make any statements regarding the many rumors which have been going the rounds in the past week, but from other semi-official sources, it was learned that most of the rumors are without any basis in fact.

The latest rumor to hit this area is that a young man identified himself as the co-ed slayer when a friend caught him trying to burn his blood-stained clothes. According to the reports the arrest was made in Curwensville.

In State College, motor police investigating the co-ed murder denied that they had found the store handling the type of handkerchief which was found near Shiloh church.

Motor police however revealed that they had discovered the manufacturer of the handkerchief through the cooperation of Harrisburg experts who checked the handkerchief thoroughly.

Police said all merchants in towns in the State College territory will be contacted in the drive to find out where the handkerchief was purchased.

Motor police denied rumors that a Penn State profesor has been missing since the murder and a persistent rumor that they are searching woods in the Philipsburg area in the hopes of finding the co-ed killer a suicide.

Nittany Man Fires Bullet Through Head

(Continued from Page 1)

had been pulled out and a suitcase in the room was opened, as though he had made a hurried search for the revolver or bullets, the coroner reported. The bullet entered the middle of his forehead and emerged at the rear.

In the revolver was the shell of the bullet which had been fired. On the bed was another unused bullet. The gun, which at first was not in evidence, was found under a rumpled carpet under the bed, where it had evidently fallen after the shot was fired.

The coroner did not conduct an inquest and after his investigation was completed the body was taken to the Neff Funeral Home at Howard.

Wilbur Irvin Yearick, a son of the late Corman Yearick and Mrs. Sarah Whitman Yearick Weber, was born in Walker township on December 17, 1905, which made his age at time of death 34 years, 3 months and 28 days. He was unmarried and is survived by his mother, at home; three sisters: Mrs. Edward Fiedler, of Bellefonte, R. D.; Mrs. Cecil Garrinson, of Mill Hall, and Miss Lillie Yearick, of New York City, and by three half-brothers: Wilson, Willard and Leonard Weber, all at home.

Funeral services were held yesterday afternoon at the home in Nittany, with the Rev. Paul Mackey as the officiating clergyman. Interment was made in the Hublersburg cemetery.

Banjo Band Will Give Concert Here

(Continued from Page 1)

packed house there is expected.

Several guest artists will be presented at the Bellefonte concert. Among them will be Mrs. Alberta Krader and the Bellefonte Accordion Band. A special feature will be the joined banjo and accordion bands in a special number directed by Mrs. Krader. Ivy, girl accordionist of Johnstown, also will be presented on the novel program, which will include dancing, vocals, and other features.

Although the band has appeared in the city on parade, the concert will give many their first opportunity to hear the organization in indoor concert, where it is naturally at its best. Last summer this band was featured at the New York World's Fair.

The Bellefonte appearance is sponsored by the Junior Epworth League of the M. E. church. League members will handle ticket and program arrangements.

$100 Damage in Fire

Fire breaking out between the floors of the farm residence near Tusseyville, owned by Calvin Weaver and tenanted by Lawrence Weaver, caused approximately $100 damage Sunday morning before the blaze was extinguished by Centre Hall firemen.

PUBLIC SALES

Additional Public Sale On Page 3—Second Section.

SATURDAY, APRIL 20—A. A. Alexander will offer at public sale at his residence half-way between Spring Mills and Millheim, on Route 45, a full line of household goods. Sale at 1 p. m. Ray Carper, auct.

MONDAY EVENING, APRIL 22—John Gruenwald will offer at public sale at Vicksburg, Pa., a carload of South Dakota horses. Sale at 7:30 p. m. M. W. Boyer, auct

SATURDAY, APRIL 27—H. F. Rossman will offer at public sale at his former home in Spring Mills, household goods, including a Heatrola, a Magestic electric washer, in good condition; odd lots of dishes and jars, and many other items. Clean-up sale. Sale at 1:30 p. m. Ray Carper, auct.

SATURDAY, APRIL 27—C. R. Korman will offer at public sale at his residence at Stormstown a complete line of household goods, including one electric Frigidaire. Also store equipment. Sale begins at 12 o'clock. H. L. Harpster, auct.

Saturday, April 20

MRS. E. V. McCALEB

Will offer at public sale at her home 3 miles west of Tylersville, Clinton county, the following personal property:

HOUSEHOLD GOODS:—Dockash range, room stove, 2 beds, 2 tables, stands, rockers, benches, flour chest, doughtray, wardrobe, sink, iron kettle, crocks, jars, garden tools, tubs, canned goods, butcher benches, butter outfit, large wood box, apple butter, antique mahogany living room suite, 5 pieces, like new; a few antique dishes, old-fashioned couch, settee, and many other articles too numerous to mention. Sale at 1 p. m. Elmer Hubler, auct.

LEGAL NOTICES

SALE FOR TAXES

BY VIRTUE OF AUTHORITY in me vested by the Act of Assembly in such case made and provided and sundry warrants to me issued by competent authority and to me directed, there will be exposed to PUBLIC SALE on Monday the 22nd day of April, 1940 at Two (2) o'clock in the afternoon, at his residence situated at Stormstown in the Township of Halfmoon, the following property to-wit: four (4 chairs, table, stove, and buffet, and other goods and chattels on the above premises.

Seized and taken for non-payment of 1938-1939 per capita Tax in Patton Township as the property of Mr. and Mrs. Harold Bickle and to be sold for cash only.

x16 HARRY SPEARLY, Tax Col.

(Political advertisement.)

Democratic Candidate

FOR CONGRESS

(TWENTY-THIRD CONGRESSIONAL DISTRICT)

A Liberal Democrat

David George Puderbaugh

(REGISTERED ARCHITECT)

23 Years Business Experience and Property Owner.

WILL APPRECIATE YOUR SUPPORT AT THE PRIMARIES, APRIL 23.

I Also Want To Take This Means of Thanking Those Persons Who Signed My Petitions in This Community.

LOCAL DRUGGIST WILL SELL MEDICINES—3 DAYS AT 25c

Leading Drug Store Here Prepares for Large Crowd—Introducing Two Well-Known Medicines at a Special SALE to last

THURSDAY, FRIDAY & SATURDAY ONLY

SURPRISE OFFER

To People Suffering From Rheumatic Pains, Stomach Distress, Gas, Bloat, Constipation.

The White Bros. Drug Store anticipates one of the largest sales of the year this Thursday, Friday and Saturday. "The manufacturers of two of the finest medicines have given us the exclusive for this sale," states Mr. Ray White, manager.

Why This Offer Is Made —Way Below Cost

Thousands of bottles of these medicines have been sold in the West and on the Pacific Coast. Both medicines were so well received there and such wonderful results reported by users, that this prominent manufacturer feels his best advertising is to have people try the medicines. The results will speak for themselves and this will be the finest advertising the manufacturer can do. That is the reason for selling these medicines way below cost.

Everyone in Bellefonte and vicinity who suffers tortures from the pain of rheumatic, neuritic or neuralgic agony can actually obtain a FULL trial size bottle of RUX Compound for only 25c. The regular full-size bottle sells for $1.50 all over the United States.

Thousands of people have vouched for the amazing power of RUX in relieving torturing Rheumatic, Neuralgic and Neuritic Pains.

The Secret of RUX

Within a few minutes after you take a dose of RUX, it will begin to be absorbed into your BLOOD Stream. These Amazing Salicylates reach your aching, inflamed muscles and give them relief. Some people have been so tortured with muscular rheumatic pain (in arms, shoulders or legs) that they could scream with pain—and they declare RUX relieved these attacks in an almost unbelievable way! Ask any modern physician about the remarkable powers of the salicylates and alkalizers which RUX contains.

MR. WILLIAM L. POCOCK

Tells of his remarkable experience with RUX Compound:

"I am writing this letter for the purpose of telling others what quick relief I received from the pain and torture of Rheumatic attacks in my legs, arms and back. Before using RUX Compound, I was in great discomfort as all my acquaintances will verify. Now, since starting RUX Compound, these pains are lessened and I feel and look so much better. I gladly recommend RUX Compound to others as I can truthfully say RUX is bringing me fine results."

MEDICAL FORMULA ACTS IN FOUR AMAZING WAYS

ACID STOMACH—A New medicine to Bellefonte, this preparation, called Williams Formula, contains HERBS and other marvelous ingredients which act as a stomachic improving appetite and stimulating digestion, and these Herbs tend to relieve terrible Gas and Bloat Pains due to excessive acid.

LAZY BOWELS—Williams Formula contains one of the best All-VEGETABLE Laxatives, and helps relieve Sick Headaches, dizzy spells, Bloating and Gas, due to constipation.

Acid-Irritated KIDNEYS—Williams Formula contains Mild Diuretics which stimulate increased urinary flow and encourage the elimination of waste matter from the kidneys.

BLOOD—Williams Formula helps build up the quality of the blood deficient in IRON. Its IRON TONICS furnish Iron to build up Hemoglobin of the blood.

RELIEVES EXCESS STOMACH ACIDITY—DISPELS GAS AND BLOAT—HELPS ACID-IRRITATED KIDNEYS—BLOOD TONIC

Every sick person in Bellefonte and territory who suffers from Excess Stomach Acidity, Gas and Bloat caused by excessive acid, or acid-irritated Kidneys can have a full trial bottle of Williams Formula for only 25c. This amazing offer is made to prove what Williams Formula may do for you. The HERBS and other wonderful ingredients in Williams Formula are listed on the regular bottle. Any good doctor will tell you that these ingredients are sound, pure and actually aid nature.

USE THIS COUPON:

You can have a full trial bottle of RUX or Williams Formula for only 25c. But you must bring this coupon with you before Saturday night. Simply cut out the coupon, bring it to this store and receive a full trial bottle right away.

This Coupon and Only 25c Good For One Full-Size Trial Bottle of either the Famous RUX Compound or Williams Formula. WHITE BROS. DRUG STORE Thurs., Fri., & Sat. Only!

(Political advt.)

SUPPORT THE NEW DEAL

— AND —

UNITE THE PENNA. DEMOCRATS

— VOTE —

Walter S. Jones

— FOR —

U. S. Senator

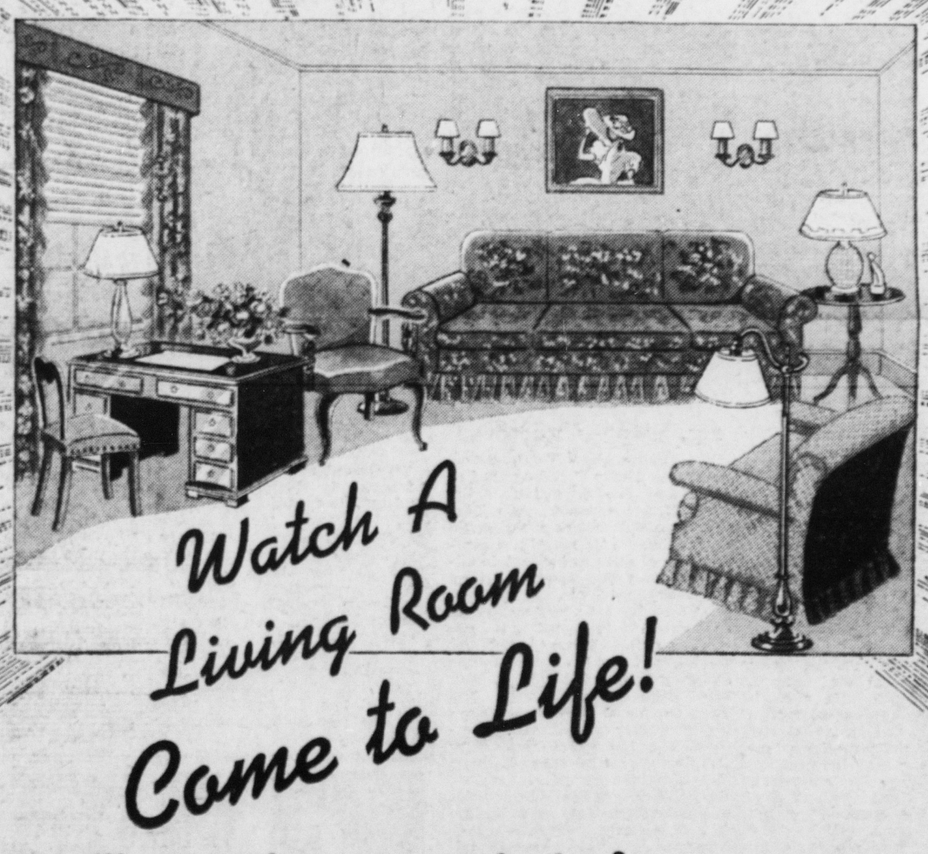

You'll see it happen right before your eyes

AT THE

Centre Democrat Decorating Class

"New Rooms for Old"

Tomorrow Afternoon at 2 o'clock

in the Y. M. C. A.

IT'S surprising what a difference a little light makes . . . that's what you'll say when you see the rather ordinary living room take on a positive bloom with a few simple lighting changes. It's the sort of thing you can do to your own living room with very little trouble and expense.

This final class of the Homemaking School is full of practical suggestions for the woman who wants her home to be just a little more than a place for the family "to hang their hats." If you want to know some of the simple formulas that professional decorators follow in planning a room—how to make it look larger or smaller, darker or brighter, warmer or cooler—be sure to come to the Decorating Class and learn how to have *"New Rooms for Old."*

Sara McCarthy