CENTRE COUNTY HOSPITAL IN THE WEEK'S NEWS

Local Girl Burned

Helen Spritzer, aged 22, daughter of Joseph Spritzer, of North Allegheny Street, Bellefonte, was admitted to the hospital Saturday for treatment of burns suffered about noon, Friday, when a kettle of hot soup upset at the family home.

The girl was painfully burned about the thighs, chest and arms, but no permanent ill effects are expected to result.

Twins 'Day' Apart

Twins, a boy and a girl, born at the hospital to Mr. and Mrs. Lester H. Hartwig, of State College, will have different birthdates, even though only 22 minutes elapsed between their births.

The little girl, who weighed 7 pounds, was born at 11:50 o'clock Saturday night. Her brother, who weighed 7 pounds, 6 ounces, arrived at 12:30 o'clock Sunday morning. The youngsters have been named Roland Eugene and Judith Elizabeth. They and their mother are reported to be getting along nicely.

Recovers

E. Keith Anderson, chief clerk of the West Penn Power Company offices in Bellefonte, is reported to be recovering slowly from an attack of Ludwig's Angina, an infection which centered in his throat and necessitated the insertion of a tube to prevent suffocation.

On Monday Anderson was permitted to have visitors for the first time since he was admitted to the hospital, and his speedy recovery is anticipated.

Downes Discharged

The Rt. Rev. Father William E. Downes, rector of St. John's Catholic church, Bellefonte, who had been undergoing medical treatment at the hospital for about two weeks, was discharged from the institution, Saturday, and is now being cared for at the rectory on East Bishop street. He is reported to be showing steady improvement.

Infant Discharged

Judith, two-year-old daughter of Mrs. Louise O'Donnell, of Bellefonte, was discharged from the hospital, Sunday, after having been under treatment there for nearly a month because of an infection of the ears. No permanent ill effects are expected to result from her illness.

Undergoes Treatment

Miss Jane McCoy, daughter of Mr. and Mrs. John McCoy, of near Bellefonte, is recuperating nicely at her home after having undergone medical treatment at the hospital last Wednesday and Thursday.

Injured While Skating

Annabelle Cowan, 14, of Milesburg, was treated at the hospital dispensary late Sunday for lacerations above the left eye received when she fell while skating.

Injured About Head

Stephen Evock, of Coleville, received treatment at the hospital dispensary early last Thursday morning after his car was involved in an accident about a half-mile south of Moshannon.

Evock lost control of the machine and it overturned. He suffered lacerations of the head. Donald Miller, of Spring Mills, a passenger in the car, was unhurt. Damage to the car was estimated at about $200.

Notes of Patients

Monday of Last Week

Admitted: Mrs. C. H. Homan, Centre Hall; William R. Morgan, Kingston; Mrs. George E. Stewart, Bellefonte; Miss Jean Bohn, State College R. D. 1. Discharged: Miss Hazel M. Harter, Bellefonte; Mrs. Dean Kennedy and infant daughter, State College; Mrs. Jesse M. Huffington, and infant daughter, State College; Mrs. Donald W. Lee, State College; Mrs. Norman Fisher, Wingate; Mrs. Alvie E. Corman, Howard, R. D. 2; Leon Cramer, Lewisburg. Admitted Monday, discharged Thursday: Roy L. Sarginger, State College. Births: A son to Mr. and Mrs. Orris H. Morrison, Bellefonte. Expired: Joseph P. Gross, Pine Grove Mills.

Tuesday of Last Week

Discharged: Miss Jean S. Loesch, State College, R. D.; Mrs. Frank G. Houser, Bellefonte; Joseph Kofman, Bellefonte. Births: A son was born to Mr. and Mrs. Marvin Skiles, Spring Mills; a daughter to Mr. and Mrs. Bruce E. Wilson, Bellefonte; a son to Mr. and Mrs. John H. Smith, Boalsburg.

Wednesday of Last Week

Admitted: Mrs. Howard P. Frazier, Bellefonte, Mrs. Nevin E. Keller, Spring Mills, R. D. Discharged: Mrs. James A. Kuhn, State College; Admitted Wednesday, discharged Thursday, Miss Jane McCoy, Bellefonte, R. D.; Births: a son to Mr. and Mrs. Warren Stubblebine, State College. Expired: Miss Gladys Erb, State College; John S. Wasson, State College, R. D.

Thursday of Last Week

Admitted: Paul C. Shuey, Bellefonte, R. D. 1; Lee Roan, Forty-Fort. Discharged: Mrs. Orvis C. Smeltzer, Centre Hall; Master Milford Eugene Lucas, Howard, R. D. 2; Miss Betty Lyons, Howard, R. D. 2. Births: A daughter to Mr. and Mrs. Woodrow Stover, Bellefonte, R. D. 1.

Friday:

Admitted: Helen T. Spritzer, Bellefonte; Mrs. Harold Rossman, Bellefonte; Miss Ida B. Showers, Bellefonte; Leroy M. Smith, Pleasant Gap; Mrs. Clyde Stemm, Spring Mills, R. D. Discharged: Mrs. Frank W. Haller, State College; Arthur C. Thomas, Port Matilda, R. D.

Saturday:

Admitted: William B. Weaver, Centre Hall, R. D. 2; Mary Ann Smith, Milesburg. Discharged: Donald Heverly, Howard, R. D. 1; Mrs. Robert Cramer and infant daughter State College; the Rt. Rev. Father William E. Downes, Bellefonte; Grover A. Rockey, Bellefonte, R. D. 2. Admitted Saturday, discharged Sunday, Miss Claire Auman, Spring Mills, R. D. 2; Birth: Twins, a son and a daughter, were born to Mr. and Mrs. Lester H. Hartwig, State College.

Sunday:

Admitted: Mrs. Richard I. Tate, Spring Mills, R. D. 1; Master Earl Franklin Best, Aaronsburg; Discharged: Judith Mason O'Donnell, Bellefonte; Mrs. Guy Bertfaux and infant daughter, State College.

Births: A daughter was born to Mr. and Mrs. John C. Gilliland, Oak Hall.

There were 58 patients in the hospital at the beginning of the current week.

Paper Mill Restores Pay Rates

The West Virginia Pulp and Paper Company, with plants in Tyrone and Williamsburg, have announced pay boosts to all employes to the rate paid previous to reductions made in the early days of the depression.

Advertising, properly handled, shouldn't cost anybody anything.

ATTENTION MOTORISTS!

MY ANNUAL TRIP TO

HARRISBURG

FOR

Driver's Licenses

WILL BE

JANUARY 29th

Bring Your Application in — 35c
No Change of Address Accepted.

DENNY HEIM'S SERVICE STATION

North Water Street.
BELLEFONTE, PA.

Announcing

GONE WITH THE WIND

Starting

Friday, February 2nd, Through Thursday, February 8th

Two performances daily at 1:30 and 7:30 P. M. All seats reserved. Reserved seat tickets on sale at special box office at Cathaum Theatre. This box office will be open daily from 9:30 A. M. to 9:30 P. M. Mail orders promptly filled if accompanied by money order or cashier's check in correct amount and stamped self-addressed envelope.

BUY RESERVED SEATS NOW!
ON SALE AT BOX OFFICE OR BY MONEY ORDER

MATINEES (1:30 P. M.) All seats reserved.....75c
EVENINGS (7:30 P. M.) All seats reserved.....$1.10
(Tax Included)

While this engagement is limited this production will not be shown anywhere except at advanced prices . . . at least until 1941.

CATHAUM THEATRE
State College, Pa.

Revival Speaker at Gospel Tabernacle

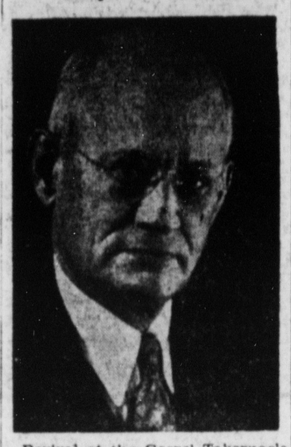

Revival at the Gospel Tabernacle on North Potter street, beginning January 28, to February 11. Dr. W. W. Colby, of Cranford, N. J., will be the speaker. He was formerly a physician in Brooklyn, N. Y. for 15 years. Some of the sermon topics: "The Blood—the cure for sin from a Doctor's Viewpoint," "Holy Spirit—is He a person and why?" "What happens to us when we die?" "The question that cannot be answered," "The great tribulation and the King of Glory," "Bouquets or Blood," "The Body of Christ," "Why Jesus put clay on blinded eyes," "Unseen things most vital to life."

The old gospel in sermon and story and song. All seats free. We kindly urge and will appreciate your presence in our two weeks' revival services that begin each evening at 7:30 o'clock. James D. Steele, pastor.

SOCIAL SECURITY FORUM SCHEDULED AT WILLIAMSPORT

Plans have been completed for a 10-county employers forum on Social Security to be held at Williamsport all day Thursday, February 15, it was announced by Bernard Farabaugh, manager of the Williamsport office of the Social Security Board.

The meeting is sponsored by the Community Trade Association of Williamsport, with the cooperation of the Shamokin Community Service Club and the Chambers of Commerce of Danville, Lock Haven, Milton, Montoursville, and Sunbury.

Officials of the Board, representatives of the Bureau of Internal Revenue, and executives of the Pennsylvania Division of Unemployment Compensation and Employment Service will be on hand to make brief speeches and answer employers' questions.

The program will cover the old-age and survivors insurance, employment security and taxing provisions of the Social Security Act, and the Commonwealth Unemployment Compensation Law.

Employers of Cameron, Centre, Clinton, Lycoming, Montour, Northumberland, Potter, Snyder, Tioga, and Union counties are being invited to attend.

The sessions will be held in the ballroom of the Lycoming Hotel from 10 a. m. to 4:30 p. m.

CHURCHES

U. B. Church, Julian

Sunday school, 9:45, and preaching at 10:45 by the pastor, Rev. J H. Weaver. All are welcome.

Advent Church

C. C. Shuey, pastor. Sunday school at 9:30. Roy Leathers, Supt. Preaching at 11 o'clock. Christian Endeavor at 7:30. Nevin Watson, president.

Dix Run Baptist

C. C. Shuey, pastor. Sunday school at 9:30, Elmer Hosband, Supt., followed with class meeting. Preaching service at 7:30. Our revival service was a great success and up to the present we have had twenty-five conversions.

St. John's Lutheran, Bellefonte

The Rev. Clarence E. Arnold, pastor. Sexagesima Sunday, January 28. 9:30 a. m., Sunday school. 10:45 a. m., the service and sermon, "The Soils of Souls." 6:30 p. m., the Catechetical class. 7:30 p. m., Vespers and sermon, "God Who Dwells in Holiness."

Methodist, Bellefonte

H. Willis Hartsock, pastor. Church school at 9:30 a. m., C. C. Shuey, supt. Morning worship with sermon by the pastor at 10:45. Subject, "Equipped by the Spirit of God." Epworth League at 6:30 p. m. Evening worship and sermon at 7:30. Subject, "The Man Who Tried to Run Away From God." Junior and Junior Hi Leagues Wednesday evening at 6:30. Prayer meeting at 7:40. Church School Board meeting at 8:30.

First Evangelical, Bellefonte

H. Halbert Jacobs, pastor. 9:30 a. m., Sunday school, Mr. E. J. Teaman, Gen. Supt. 10:45 a. m., worship with sermon. Theme: "Why I Ought to Go to Church Regularly." Reception of members at this service. 6:30, Evangelical Young Peoples League. 7:30 p. m., worship with sermon. Prayer service on Wednesday evening at 7:30. Junior League the same evening at 7 o'clock. You are welcome to all of our services.

HOSPITAL CONTRIBUTORS

Centre County Hospital officials report that the following individuals and firms throughout the county contributed to the Hospital membership campaign conducted recently in the outlying areas of the district served by the hospital.

The names, listed by towns and townships, follow:

MILLHEIM BOROUGH

Millheim Firemen Club, Gramley, Mr. and Mrs. Ward, Neff, G. G., Frank Dr. G. S.; Houston, Mr. and Mrs. Robert; Kreamer, Miss Olive; Smith, Mrs. Charles; McCool, Miss Lottie; Jodon, Mr. and Mrs. Edgar; Decker, Mrs. Wilbur; Cooper, Dr. Harry; Edmond, Mr. Bud; McMullin, Mrs. Samuel J.; Miller, Mr. M. M.; Stover, Mrs. M. O.; Neese, Mr. John D.; Meyer, Mrs. Vienna; Gramley, Mrs. W. C.; Espenshade, E. R.; Watson 5 and 10 cent Store; Hosterman, Miss Jean; Keen, Mrs. Jennette; Millheim Garage; Benfer, Mr. and Mrs. Irvin; Confer, Mrs. Effie; Greninger, Mrs. Katie; Shreckengast, Mrs. E. R.; Price, Mrs. Andrew; Thompson, Mrs. R. W.; Boone, Mrs. Sara; Peeman, Rev. O. E.; Bartges, Mrs. W.; Miller, Mr. C. A.; Whitmer, Mrs R. M.; Keystone Post No. 444 American Legion; Nieman's Department Store; Miller, Mr. and Mrs. Randall; Stover, Mr. and Mrs. L. E.; Stover, Mr. and Mrs. R. S.; Smith, Miss Adah; Levan, Mrs.; Riefsnyder, Mrs. Jennie; Musser, Mr. Claude; Confer, Mrs. Harry; Auman, Mr. and Mrs. Paul; Miller, Russell; Thissell, Dr. H. N.; Rossman, Mr. Ralph; Smith, Miss Rosie; McMullin, Mrs. W. J.; Bartges, L. E.; Bricker, Mr. H. H.; Brown, Mrs. Elizabeth; Penna Tavern Millheim; Bowersox, Mrs. Amelia; Weaver, Mr. and Mrs. W. E.; Brant, R. A.; Stover, Mr. and Mrs. Warren ;Houseal, Rev. and Mrs. H. A.; Greninger, E. K.; Brandt, Harry; Hammer, Al.; Breon, Mrs. M. L.; Taylor, Miss Dora; Brown, Mrs. Annie; Homan, Mrs. J.; Petterolf, Mrs. Derwin.

CENTRE HALL BOROUGH

Kerlin, W. W.; Keener, Rev. D. R.; Geary, Mrs. F. P.; Spyker, Mr. C. A.; Palker, Mr L. O.; Boozer, Mrs. C. W.; Royer, Mrs J Elmer; Jamison, Mrs. R. S.; Jacobs, Margaret E.; Moyer, Mrs. Archie; Graybill, David I.; Whiteman, Mrs. Ralph; Emerick, Carrie Belle; Goodhart, Ben; Kirkpatrick, Rev. J. M.; Miller, Edgar; Delaney, Mrs. Talitha; Rishel, Mr. J. E.; Wetzel, Mrs. J. P.; Kline, Martha; Fisher, Mr. and Mrs. F. M.; Heckman, Mrs. J. P.; Hosterman, Mrs. T. A.; Brooks, R. Stanley; Petteroff, Mrs. Paul; Wueller, Mrs. P. H.; Alexander, W. A.; Homan, Fred; Rimmey, Geo.; Emery, Howard; Sweeney, George; Hagan, R. S.; The Bartholomew Family; Smith, Mrs. S. W.; Hosterman, Mrs. W. K.; Emery, Mrs. Albert; Myers, Mr. James A.; Miller, Mrs. C. A.; Bradford, J. W.; Bradford, W. F.; Bradford, D. W.; Emery, Mrs. Susan; Wert, Mrs. John; Beigel, Mrs. S. T.; Wagner, Mrs. Ernest; Boozer, Mrs. Ethel; White, Dr. H. R.; Royer, Mr. J. E.; Mitterling, Mrs. D. C.; Sharer, Jacob; Fye, H. E.; Rickert, Reuben S.; Luse, Mr. P. H.; Jacobs, W. L.; Hosterman, Stella; Bohn, Mrs. D. C.; Packer, Ralph; Burkholder, Carl; Johnson, George; Potter Mrs. Harry; Goodhart, J. C.; Goodhart, Mr. and Mrs. T. V.; Potter, Mary Delinda; Daup, Mrs. D. S.; Bailey, Mrs. E. E.; Daup, Mr. D.; Hosterman, T. A.; Emerick, Mrs. Mary; Smith, Mrs. Levan; Petterolf, Paul H. Wueller, P. H.; Homan, Mrs. Fred; Rimmey, Mrs. George; Snook, F. H.; Coldron's Restaurant; Lee, Mrs. Harry; Horan, Mrs. R. S.; Frank Mrs. Ernest; Petterolf, Mrs. James; First National Bank; Emery, Mr. Albert; Bradford, Mrs. P. C.; Bradford, Mrs. W. F.; Bradford, Mrs. J. W.; Odenkirk, Helen; Stover, George W.; Bohn, Mrs. Russell; Henney, Mrs. Lucy; Vogt, Mrs. E. C.; Brooks, Lilae; Boozer, Mr. Shannon.

FERGUSON TOWNSHIP.

Seckinger, Mr. and Mrs. William; Homan, Frank O.; Lee, George; McQuade, John F.; Grazier, O. M.; Burns, Clair F.; Eaves, Albert; Stiven, Joseph; Ellersberger, E.; McCracken, Mr. Harry; McCracken, Miss Cora; Frank, Mr. Ed.; Peters, Mr. and Mrs. M. A.; Rossman, Mrs. Annie; Wheeland, A. L.; Ward, Miss Anne; Miller, Miss Myra; Peterson, Mr. and Mrs. D. S.; Frank, Daniel; Reed, Miss Irene N.; Stephens, Mr. and Mrs. P. E.; Rudy, Mrs. George; Everts, Mrs. J. N.; Harpster, Mrs. Carl; Harpster, Mrs. Guy; Harpster, Mr. Ira; Martin, Charles; Dreibelbis, John D.; Shea, Mrs. John; Johnson, Mrs. Edna; Glenn, Mrs. Hamill; Gaffette, Mrs. E. B.; Albright, Mr. and Mrs. A. L.; Odd Fellows of P. G. M.; Gates, Mr. Cal.; Kline, J. P.; Burwell, Misses Ethel and Mary; Callahan, Mrs. James; Baileyville Grange 1991; The Danley Sisters; Strickler, Miss Ethel; McWilliam, Mrs. Lizzie; Barr, Miss Sallie; Cose, Walbert; Ulmer, P. M.; Illingworth, Henry S.; Weaver, Walter H.; Miller, John W.; Walker, Irvin R.; Harpster, Mrs. H. L.; Markle, Mrs. J. Fred; Bloom, Carolyn B.; Hoy, Mr. and Mrs. John, Johnsonbaugh, Lettie; Gates, Carl; Harpster, R. M.; Bressler, Scott; Johnson, Alva; Dearmit, Lee; McCracken, Miss Elizabeth; McCracken, Miss Mary; Miller, Miss Gertrude; Musser, Anna Jane; Heamish, Margaret; Campbell, I. O. and wife; Tressler, Mrs. Aaron; McFry, G. B.; Gobeen Sisters; Gummo, Mrs. Carrie; Cox, Fred; Keller, Mrs. John; Spicer, Mrs. N. E.; Bechtol, Mrs. Harry; Albright, Mrs. W. W.; Henry Mrs. Kelly; Goheen, Mrs. Belle; Peters, Mr. and Mrs. Luther; Dean, Mrs. Jessie; Harpster, Hubert; Ellenberger, Mrs. Malvin; Schilling, Mrs. W. A.; Bailey, J. H.; Robison, Mrs. Jo.; Miller, John G.; Martz, Mrs. Ethel; Elder, Mrs. Jesse; Reed, Mr. James; Fisher, Mr. James; Elder, Mr. Edward; Shoemaker, Mrs. Blanche; Sundy, Miss Ida; Sease, Miss Hvia; Gairette, Dr. E. B.; Whitmen, Charles; Stover, Mrs. John O.; Stevens, Arthur P.; Kepler, Millie; Mattes, Michael; Lady Ferguson Rebekah Lodge.

HAINES TOWNSHIP.

Kessler, Mrs. E. L.; Eisenhuth, Mrs. Maybelle; Orndorf, Mr. and Mrs. O. W.; Motz, Mr. and Mrs. T. H.; Kreamer, Mr and Mrs. C. E.; Book, Mrs. Lodie; Hosterman, Mr. and Mrs. C. H.; Musser, Mr. and Mrs. R. E.; Motz, Mr. Earl; Motz, Mrs. Earl; Motz, Mr. Carl Jr.; Hosterman, Mr. and Mrs. Elsworth; Yearick, Mr. M. J.; Musser, Mr. and Mrs. Cleve; Stover, Mr. and Mrs. Henry; Stover, Mr. Harris; Stover, Mrs. Harris; Ard, Mr. J. B.; Benner, Mr. and Mrs. S. H.; Ard, Mr. H. G.; Stover, Miss Helen; Hosterman, Mr. Blaine; Bechtol, Mr. George; Confer, Mr. John; Ard, Mr. W. P.; Brindel, Mr. John; Stover, Mr. Paul; Warntz, Mr. and Mrs. Harry.

UNIONVILLE

Calhoun, Mrs. Roy; Hall Mrs. J. E.; Way, Mrs. E. H.; Hoover, Mr. W. T.; Garret, Rev.; Bauder, Mrs. William; Rowan, Miss Eva; Parsons, Miss Ruth; Holt, Mrs. B. E.; Williams, Mrs. Clark; Buck Daniel; Bosworth, Alice B.; Holt, Mr. G. W.; Custer, Mr. D. H.; Flick, Mr. C. W.; Bullock, Mrs. G. W.; Kerchner, Mrs. Retre; Fox, Mrs. J. C.; Askin, Mrs. Harriet; Holtzworth, Mr. J. B.; McEwain, Mrs. H. E.; Homan, Forest; McEwen, Mrs. Susie; McElwain, Mr. L. G.; Eminhizer, Mrs. William; Foster, Mrs. Grace; Williams, J. R.

"Rollin' Rhythm" at State Theatre

(Continued from Page 1)

Jenkins, Louise Walker, Mrs. William Hoover, Pauline Witmer, and Messrs. Robert Gill, Charles L. Sheckler, Russell Gandy, William Musser, Arnold Rosenblatt, Robert Jones, William Jenkins, Don Johnson, Del Page, Richard Bradley, Kenneth Chandler and Hassell Lose.

Solo dance spots are being ably handled by Miss Fay Jones and Herb Beezer.

In the Minstrel section Judge M. Ward Fleming will act as host. The black face section and comedy has been put in the capable hands of Roy Wilkinson, Joe Knapik, Don Klinger, William Yates, Herb Beezer and Buck Toner.

Members of the supporting chorus are George Sheckler, William Waite, John Fleming, Ed. Wagner, Mac Wetzler, Lynn Sheckler, Charles Sheckler, Sr., Don Johnson, William Litke, John Shoemaker, John Brown, William Jenkins, Del Page, Richard Bradley, Hassell Lose, Grover Corman and Kenneth Chandler.

Owing to the unusual interest that has been taken in the production the committee in charge has decided to present a school children's special matinee at 4 p. m. this afternoon. The production will be given in its entirety although the admission price is to be radically reduced for school children only. Tickets are being issued through the schools at ten cents for the matinee.

Tickets for the night performance are 75c for the main floor and 50 cents for the balcony. There has been an unusually heavy demand for tickets and it is advisable to get them early.

INVALID BADLY BURNED WHEN BED CATCHES FIRE

A cigarette falling from his lips and igniting the bed clothes resulted in severe burns being suffered by William Rice, 64, of Clearfield, who is a paralytic and is now in a critical condition in the Clearfield Hospital.

About a year ago Rice suffered a fractured leg when he fell. Following that he had a paralytic stroke and since that time he has been confined to his bed almost completely helpless and speechless.

One side of the man's body and lower limb was severely burned and his condition is regarded as being critical by hospital staff members.

—All the news for $1.50 a year.

The Olde-Tyme Baker Boy Calling All Housewives SWITCH TO Olde-Tyme Bread

It is the one bread with the Nutty Wheat Flavor.

YOU'LL LIKE IT!

PLEASANT GAP

Dr. Henninger returned home Friday after a week's vacation spent in Virginia and North Carolina.

Mrs. Ray Melroy spent last week in Harrisburg.

Robert Searing, H. T. Noll, Terry Noll, Martha Wise and Russell Spicher were among those who motored to Harrisburg last Tuesday.

William Tucker spent last week in Harrisburg attending the Farm Show.

Dr. Barlett has been confined to his home for over a week due to injuries received from a fall.

Mrs. Roy Adams is recovering slowly from injuries received when she fell on the ice several weeks ago. Mr. Adams' mother is here from Uniontown to care for the home while she is so miserable.

George Hile has been quite ill with the grippe for the past few days.

Mrs. Paul Lego and three children have been on the sick list for the past few days.

LeRoy Smith was rushed to the Centre County Hospital last Friday and operated upon for appendicitis.

Miss Dorothy Showers was taken to the hospital Tuesday and underwent a goitre operation.

Earl Lego and Mrs. Burke of Philadelphia were weekend guests at the home of the former's brother, Paul.

The Logan Grange served dinner to the West Penn employees at the local grange hall, Tuesday evening.

We are glad to report the condition of Mrs. Harry Stover who has been ill for so many months with arthritis is improved the past week or more.

Mrs. Brooks of Corry, is visiting her daughter Mrs. G. D. Sorenson and family.

Mr. and Mrs. Clyde Alabran drove to Punxsutawney Tuesday to attend the funeral of Mrs. Alabran's uncle, Mr. Smith.

Frank Parker spent Tuesday with Miss Ruth Holt at her home in Indiana.

Keith Anderson has been on the sick list for the past two weeks.

Mrs. Wade Hile was hostess to her bridge club at her home Monday night.

Mr. and Mrs. Ray Noll, Mrs. John Noll, Mrs. Jean Harris, M. W. Schreffler, Mr. W. H. Noll and Mr. J. A. Noll attended the Whiterock meeting at Bellefonte on Tuesday.

Mr. and Mrs. Wade Evey called at the Tressler home Tuesday evening to express their sympathy over the death of the mother, Mrs. Mabel Tressler who was laid to rest the following day.

Mrs. Fremont Hile and son Ray are both on the sick list.

Find Son Dead After Fire

Galen Watson, 11, was burned to death Sunday night when fire destroyed the Victor Jackson farm house near Coudersport. His death was discovered when members of the family returned to the ruins and found the bones of the boy. Galen was living at the Jackson home, but members of the family thought he was still with his father in Coudersport when they were forced to flee down a ladder about 11 o'clock Sunday night.

Pineapple Discovered by Columbus

As well as discovering the New World, Christopher Columbus discovered the pineapple. In 1493 he landed at Gaudeloupe in the West Indies and found the fruit, native of the western hemisphere, naming it pine fruit because of its resemblance to a pine cone.

CENTRE HALL REBEKAHS PRESENT LODGE GAVEL

A traveling gavel which began its travels in California and has visited 14 Rebekah lodges in Pennsylvania, was presented to Queen Rebekah Lodge of Lock Haven last Friday evening by members of the Centre Hall Rebekah Lodge, in an impressive ceremony.

Twenty-six officers from Centre Hall took part in the presentation ceremony, which included the reading of the history of the Centre Hall Lodge, a roll call of officers, the presentation speech by Mrs. Agnes Bloom, noble grand of the Centre Hall Lodge, as she gave the gavel to Mrs. Miller I. Shoenfelt, noble grand of the Lock Haven lodge, and the acceptance speech, given by Mrs. E. Ross Nevel, right supporter to Mrs. Shoenfelt.

The gavel, a handsome carved one, was made by an aged Odd Fellow in a home in California. The Lock Haven lodge is the 14th to be honored with its presentation. With the gavel goes also the history of each lodge which has had it, and some exhibit of the industrial products of the town in which the lodge is located. Visitors were present from Centre Hall, State College, Boalsburg and Avis.

CELEBRATE TWENTY-FIFTH WEDDING ANNIVERSARY

Mr. and Mrs. Girard Altenderfer, of Howard, celebrated their twenty-fifth wedding anniversary on January 19, by entertaining with a chicken and waffle dinner at the Howard Tea Room.

The color scheme of the table decorations was pink and silver. Following the dinner, the party adjourned to the Altenderfer home where the evening was spent in games and good fellowship.

Guests at this delightful function were: Mr. and Mrs. Henry L. Dale, of Mifflinburg; Mr. and Mrs. Girard Oswald, of Lebanon; Mr. and Mrs. Charles R. Wynn, of Sunbury; Mr. and Mrs. John I. Sholl, Miss Catherine Baldridge and Miss Hilda L. Haupt, of Milesburg; Mr. and Mrs. M. W. Wagner, Mrs. Kate Weber, Miss Nelle Weber, and the Rev. and Mrs. John R. Gulick, of Howard.

The guests departed at a late hour wishing Mr. and Mrs. Altenderfer many more years of happiness together.

Dorothy Gray

DOUBLE THE USUAL DOLLAR SIZE

$1.00 limited time

BLUSTERY WEATHER LOTION helps guard against chapped, rough, red, dry skin. Grand for hands. Soothing body-rub. Creamy-soft, not sticky. A flattering powder base. Get several double-size bottles — save now!

EVERITT'S DRUG STORE
24 South Allegheny St.
BELLEFONTE, PA.

PACKAGE SALE!

Buy a Package FOR ONLY 50c

AND GET MERCHANDISE VALUED AT

$1.00 to $15.00

INCLUDING A DIAMOND RING!

Sale Starts Friday, Jan. 26, at 9 A. M.

SEE OUR WINDOWS! BIG SURPRISES!

W. E. CROSSLEY, Jeweler
Brockerhoff Hotel Building BELLEFONTE, PA.

"TELL ME THE OLD, OLD STORY"

ARABELLA KATHERINE HANKEY

Tell me the old, old story,
Of unseen things above,
Of Jesus and His glory,
Of Jesus and His love.
Tell me the story simply,
As to a little child,
For I am weak and weary,
And helpless and defiled.

Little Stories of GREAT HYMNS

This song is taken from a poem of the life of Christ and His love, written by Miss Hankey during a long convalescence. Another hymn favorite taken from the latter part of the same poem is "I Love to Tell the Story."

Published in the Interest of RELIGIOUS FREEDOM by

E. E. WIDDOWSON FUNERAL HOME

Birthday Party in New Jersey

A pleasant surprise party was held Saturday evening, January 13, at the home of Mr. and Mrs. Carl Nelson, of Lafayette, N. J., in honor of Mr. Harry Long, son of Mr. and Mrs. George K. Long, of Madisonburg. Those present were: Mr. and Mrs. Gerald Smith, Mr. and Mrs. Frank Carls, Mr. and Mrs. Myles Frazier, Mr. and Mrs. Edward Scott, Mr. and Mrs. Ervin Meisigar, Mr. and Mrs. Lester Miller, Edward Kern, "Dick" Sweeley, Paul Swartz, and Mr. and Mrs. Carl Nelson. The evening was spent in playing cards and games which were very much enjoyed by all. Delicious refreshments were served later. All departed wishing Mr. Long many more happy birthdays.

Contrary to much opinion the church is a place for sinners, not a rendezvous for saints.

WEIS PURE FOOD STORES

Big Values

FOR YOUR FOOD DOLLAR!

COFFEE "BREAKFAST HOUR" lb 15c
FLOUR WEIS BEST PASTRY 12-lb bag 38c
SUGAR bulk Granulated 10 lbs 49c
BEANS FANCY MARROW 2 lbs 15c
JUICE of Red Ripe Tomatoes 3 23-oz. cans 20c
MUSTARD WITH BRAN Qt. Jar 10c

Kidney Beans AND MIXED Vegetables 2 No. 2 cans 15c

FANCY, FRESH PRUNES 2 No. 2½ cans 25c
DelMonte Pineapple JUICE.....3 tall cans 25c

Comet Rice.....lb pkg. 10c
Hormel's Spam.....can 29c
Spry Shortening.....3-lb can 51c
Lux Flakes....sm. pkg. 10c lg. pkg. 23c
Lifebuoy Soap.....3 cakes 19c
Bee Brand Pepper.....can 8c
Brer Rabbit Molasses.....can 15c
New England Syrup.....pint jar 18c

GOLDEN RIPE BANANAS lb 5c
SWEET POTATOES 4 lbs 19c

CALIF. PASCAL CELERY 3 lge. stalks 25c
TANGERINES....2 doz. 25c
TURNIPS.....5 lbs 9c

Waldorf Tissue.....4 rolls 19c
Scott Tissue.....3 rolls 25c
Heinz Chopped Foods.....2 cans 23c
Shefford's Cheese.....2 ½-lb pkgs. 29c
Gold Medal Bisquick....20-oz. pkg. 19c
N.B.C. Chocolate Beams.....lb 19c
Schimmel's Preserves.....lb jar 20c
Sweet Pickles.....2 7-oz. jars 19c

Quality Meats at Lower Prices

LEAN SLICED Boil. Ham lb 39c

SUGAR CURED SLICED BACON 2 ½-lb pkgs. 21c

STEAKS ROUND AND SIRLOIN lb 27c
CENTER CUT CHUCK ROAST lb 18c
PORK LOIN Rib End lb 12c
WHITINGS FROZEN - lb 5c