

**SPRING MILLS**

Sponsored by the Spring Mills band, the ghosts the goblins and the witches will again parade the streets of Spring Mills, led by the Spring Mills band, in full uniform on Monday evening, October 20th. The youngsters as well as the old, will participate in this parade again this year according to an announcement made by the committee. Prizes will be awarded for floats and individuals. The parade will form at 7 o'clock on the school grounds. Immediately after the parade and awarding of prizes, a masquerade dance will be held in the school auditorium, everybody is invited to enter parade and enjoy an evening of fun.

A Townsend rally held in the School Auditorium on Tuesday evening sponsored by the Penna. and Brush Valley Town-end clubs was largely attended. The auditorium being filled to capacity. The meeting was opened by a concert by the Spring Mills band. Mr. Harry A. Gorman, gave the address of welcome. C. L. Nonemaker, of Altoona, gave a short address and introduced the principal speaker, Dr. Joseph E. Robb, of Lewistown, National Representative. Dr. Robb, delivered a forceful and convincing address on the Townsend Recovery Plan, and won a lot of applause. The program was interspersed by piano solos and vocal selections. Mr. Walter S. Auman, chairman of the committee deserves credit for making this event a success.

A. B. Lee, recently opened a meat market and is equipped to serve his customers with choice meats.

Farmers through the valley are busily engaged in husking corn and cooking apple butter, apples were a prolific crop in this area.

Autumn foliage now resplendent in thousands of beautiful colorings throughout the Countryside around Spring Mills, is attracting many tourists to this area, requests for suggested foliage tours in this section are increasing, while beautiful scenic trips over nearby roads are through the Millheim Narrows and Poe Patty Park, another trip is through the Woodward Narrows.

Mr. and Mrs. Albin Jacobson, made a sight seeing as well as a pleasure trip to Postville, last Sunday.

Mr. and Mrs. W. C. Witmer, of Bellefonte, called on Mrs. Lulu Brungard, last Wednesday evening.

Mr. and Mrs. Harry Condo, made a trip to Lock Haven, last Thursday, where Mr. Condo, attended some functions at the State Teachers College.

Mr. and Mrs. Paul Cummings and son Dean, of Rebersburg, and Messrs. Harry and Harold Brungard, of State College, were guests at the Albin Jacobson, home on Tuesday evening.

Mr. and Mrs. Harry Wenzel, of Loganot, and Mr. and Mrs. James Mowery, of Rauchtown, were guests at the C. E. Ziegler home on Tuesday evening.

The family party held in the school auditorium on Wednesday evening sponsored by the Gregg Township Civic club, was well attended. Everybody had an enjoyable evening dancing and playing cards.

Mr. and Mrs. Gilbert Jacobson, of Lanse, were weekend guests at the home of their son Albin Jacobson.

William E. Smith, is getting ready to move into his new home on Long avenue in the near future.

Jack frost, made his first visit of the season to our town on Saturday morning.

**KENNEDY**

Mrs. Joseph Leathers has returned home after a week's visit with home folks at Orviston.

Mr. and Mrs. Sherwood McEam and sons of Jersey Shore, were weekend visitors at the Bryan home.

Mrs. Guy Lucas has been on the sick list. Her many friends hope for her a speedy recovery.

Mr. and Mrs. Joseph Butler and family of Runville were callers in our village Sunday p. m.

Miss Alice Leathers spent the weekend at Scranton.

There will be a shooting match held on Saturday p. m. at 1 o'clock at Holder crossing. Ducks and chickens will be the game.

The Cavaliers Class of Kennedy church are having a Halloween party at the Kennedy school house Oct. 26, at 7 p. m. This is to be a costume party and prizes will be given for the most original, most beautiful or the one that can keep them guessing the longest. Refreshments and games will make a pleasant evening. Come and join the fun. Admission: adults 15c; children 10c.

Mr. and Mrs. Clyde Confer of Orviston, called Sunday at the Joseph Leathers home.

Mr. and Mrs. George Schnyder and son of York, Pa., were visitors at the William Gates home Sunday.

Mrs. Clark Beatty of Osceola, was in our village, Sunday.

**FAIRVIEW**

Miss Ella Lucas had the misfortune to slip on some loose gravel on last Thursday and break her leg in three places. She is in the Centre County Hospital. Her many friends wish for her a speedy recovery.

Frankie Lucas of Pleasant Valley, spent Tuesday night at the Amelia Chapman home.

Mr. and Mrs. Malvin Lucas and three children and Mrs. Myrtle Lucas visited on Tuesday evening at the Bryce Hoover home at Howard.

Mrs. Alfred Lucas of Pleasant Valley, visited on Wednesday with Mrs. Amelia Chapman.

Mrs. Miles Ebers and children visited on Friday with her mother, Mrs. Sue Lucas at Curtin.

Mr. and Mrs. Ralph Wyman and two children and Harvey Mann visited at the Alfred Lucas home at Pleasant Valley on Sunday.

Wilbur Lucas spent a couple days last week at the Amelia Chapman home.

Mrs. Miles Ebers, Miss Faye Chapman and Dick Watkins visited with Miss Ella Lucas at the Bellefonte hospital on Saturday afternoon.

Mrs. Myrtle Lucas visited on Thursday with Mrs. Amelia Chapman.



Make Your Own Terms!

**\$25,000 Worth of fine Furniture At Prices You May Not See Again In Years!**

The wholesale price of furniture is definitely higher. Many factories have withdrawn price lists, others have announced a substantial increase in costs. In anticipation of this advance People's buyers have contracted for thousands of dollars worth of fine furniture so that Centre County home-makers might have this opportunity of supplying their needs at old low prices. While present stocks last People's pledges no increase in the retail prices. Future replacements, however, must of necessity be sold at prices in ratio with wholesale prices. We urge you to buy now and save now. Special LOW DOWN PAYMENTS AND LOW MONTHLY TERMS will make it easy for you to take advantage of this last opportunity to save!

It's Yours At No Extra Cost!



FREE RUG PAD  
The Rug Alone Is Worth \$39.00

Specially purchased for this sale from a maker whose name we cannot publish. In beautiful Oriental patterns, and to add yours to your rug and give it added softness, we include this fine rug pad. **\$29.00**

**SIMMONS TWIN STUDIO**

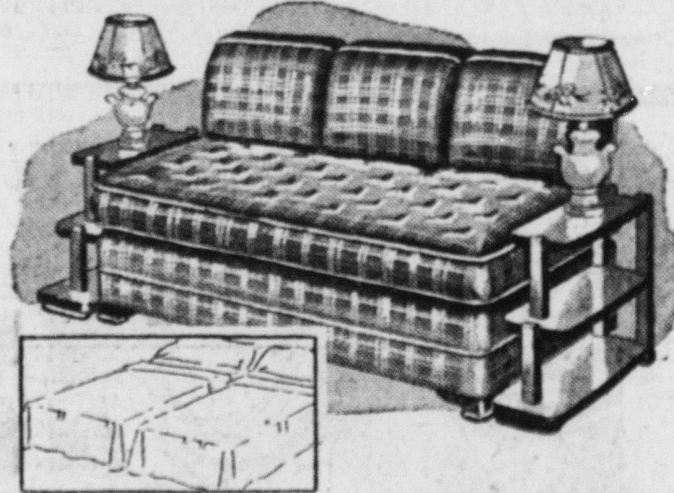

Just think, the WHOLE GROUP studio couch, modern studio ends and two colorful lamps cost less than the usual price of the studio couch alone. By day a smart sofa... by night you have a comfortable double bed or twin beds. Covered in long wearing fabrics in a choice of colors. **\$22.00**  
Pay \$1 Down  
50c a Week

**4-POSTER BED OUTFITS**

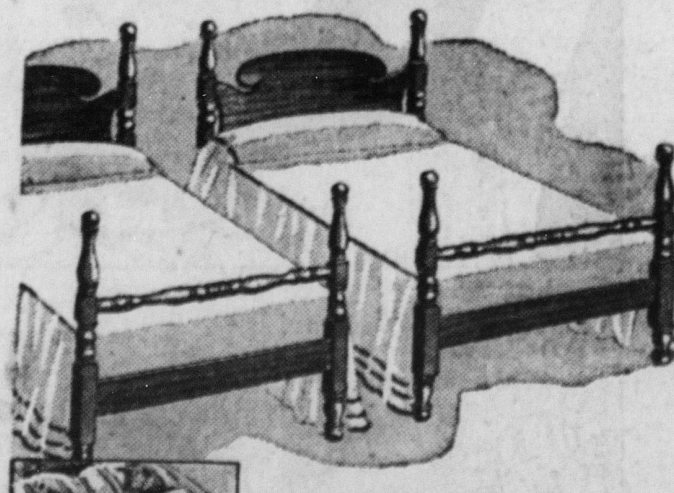

**\$3.95 each**  
● 4-POSTER BED  
● FINE MATTRESS  
● COIL SPRING  
Ordinarily you'd pay \$25.00 for these outfits, and they come in every size. Choose a maple, walnut or mahogany bed with scroll top and heavy turned posts. Each group consists of THREE PIECES... bed, mattress and coil spring.

OPEN SATURDAY 'TILL 9:00  
EVENINGS - Phone State College 2902

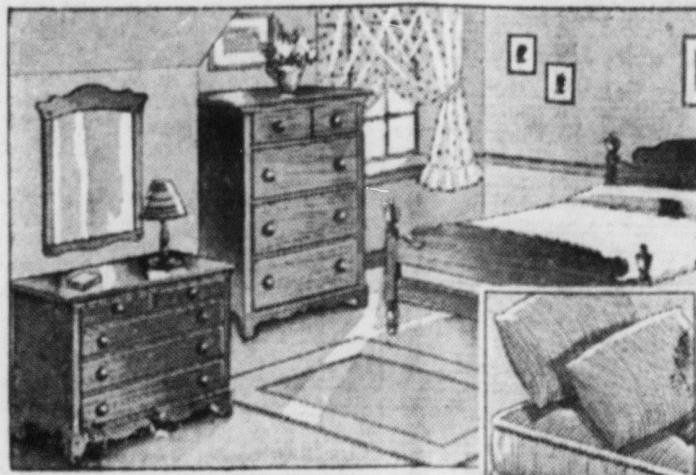

**\$49**  
A 7-PIECE MAPLE BEDROOM THAT'S VERY NEW!

Tired of ordinary maple? Then THIS is your suite, and at this price you can certainly have a suite that's different. The bed is new... the chest large and roomy, and the frames of the mirrors most unusual. In that mellow honey tone that speaks GOOD maple.

MATTRESS, SPRING AND PILLOWS INCLUDED!

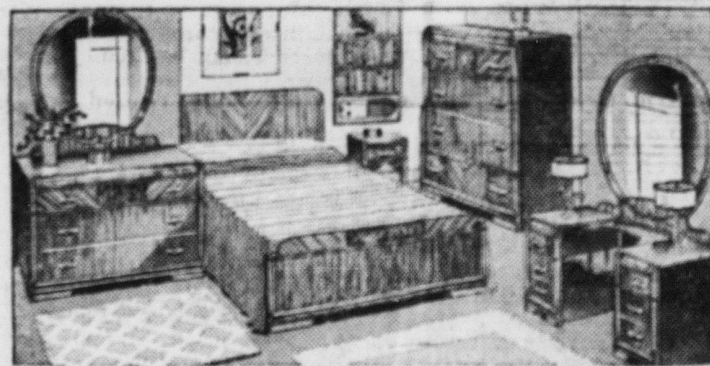

Modern Bedroom, Chest or Chest-Robe

We can't urge you too strongly to come in and see this suite... it's the ONLY way to fully realize its value. See the beautifully framed mirrors... the skillful use of contrasting veneers, the "waterfall" front and recessed sides. Just one of our many outstanding values.

**\$69.00**

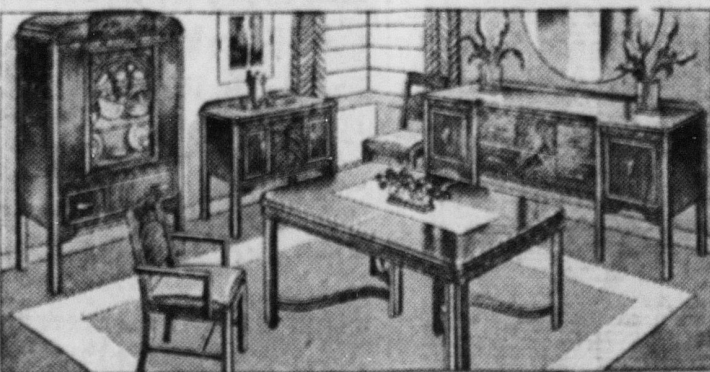

9-Pc. MODERN DINING ROOM

Simple lines, quality workmanship, and the beauty of the walnut all combine to make this suite exceptional at the price. **\$69.00**  
The table has a 12-inch folding leaf, the chairs are upholstered in washable leatherette. Here is a suite that will make you proud of your diningroom.

**\$1.00 Down**  
Will Deliver  
Any Item  
Shown Here.  
Balance  
E-Z Terms

Before You Buy See Peoples.  
We Will Not Knowingly Be Undersold.  
Nuf 'Ced!

**People's Furniture Company**

228-230 East College Avenue

Phone 2902

State College, Penna.

*Look at These Values*



Your Own Terms Will Do!

Your Living Room Deserves This!

A LUXURIOUS THREE-PIECE SUITE AT AN ECONOMICAL PRICE. Made by one of our best known factories... known for the quality of their materials, construction and workmanship. It's modified modern, with comfortable lines, and beautiful proportions. **\$69.00**



Circulator Heater Outfit

ALL THESE INCLUDED

Everything you need to be ready to heat your home comfortably and economically this winter! The complete outfit at this bargain price! We include: 1939 Circulator Heater; Stove Board to protect your floors; Collar and elbow; and enough stove pipe for proper installation. **\$29.00**

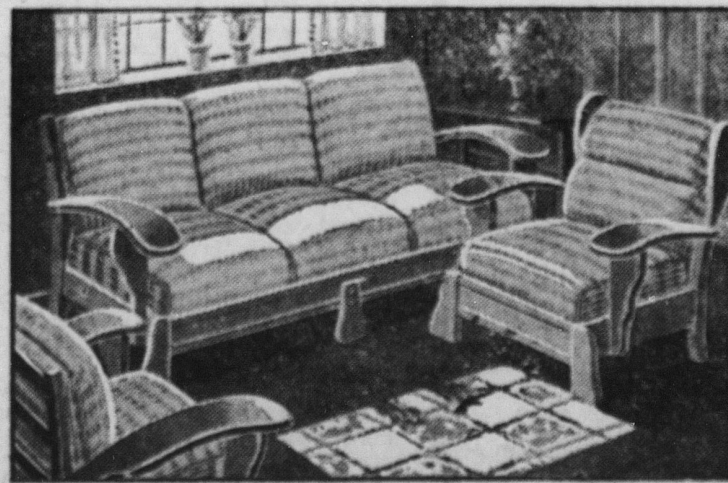

EXTRA VALUE IN THIS THREE-PIECE MAPLE SUNROOM

You'll admire the new design of the maple frame... its broad arms and the generous way in which good maple has been skillfully used in the frame. Spring filled seats and backs, covered with a gaily striped home spun fabric... perfect with the honey toned maple. Exceptional at the price! **\$29.50**  
EASY TERMS!

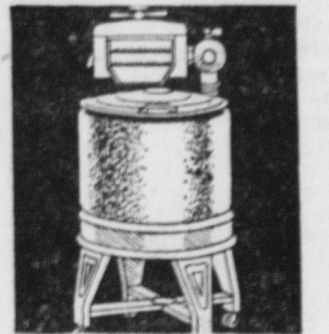

Washers **\$29.50**

New 1940 Faultless with instant release safe wringer, white porcelain tub and exclusive 6-vane agitator that washes faster. **\$1.00 DELIVERS!**

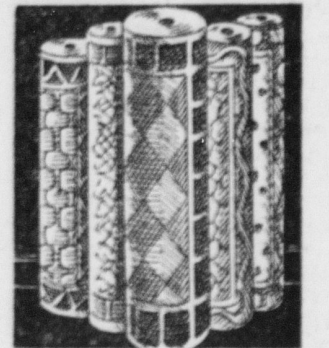

FELT BASE  
9x12 Rugs

Smart, new patterns. **\$2.95**  
**\$1.00 DELIVERS!**

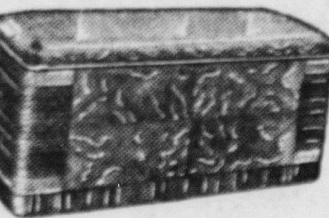

WALNUT VENEER  
Cedar Chest

A big, 40-inch chest with paneled walnut veneer exterior and genuine cedar interior. Save! **\$12.95**  
**\$1.00 DELIVERS!**

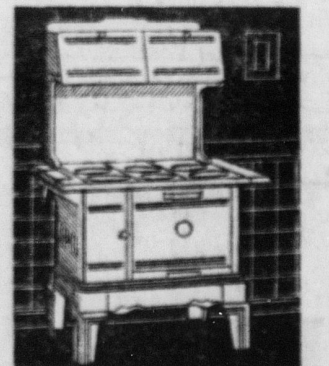

KITCHEN Ranges

Large Size with extension shelf and closed-in warming shelf. Chrome trimmed. **\$59.00**  
**\$1.00 DELIVERS!**



Mattress SPECIAL **\$7.95**

Innerspring mattress, twin or full size. **\$1.00 DELIVERS!**

**PEOPLE'S FURNITURE CO.**

228-230 EAST COLLEGE AVE.

Open Sat. 'Till 9 - Other Evenings by Appointment - Phone State College 2902

STATE COLLEGE, PENNA.