THE WAR IN EUROPE

Russian Menace Grows

Russia has developed into a first-class menace all along the eastern Baltic coast-line, with the Northern nations anxiously watching the efforts of the Soviet to completely dominate the region.

Estonia, Lithuania and Latvia are virtual vassals of the Red army and Finland, it seems, may be compelled to surrender or resort to warfare which can only prove disastrous. Sweden is in a more favorable situation but no man knows where the Russian Bear will halt his aggressive march.

The action of Denmark, Norway and Sweden in presenting identical notes to Russia, "expecting" nothing to happen to prevent Finland "independently" maintaining her neutral position indicates growing uneasiness. That the United States also saw fit to voice its concern emphasizes the gravity of the situation.

Germany can hardly view the approach of Russian bases without grave trepidation. Even the Nazis know that the future of Germany is shadowed by the giant Slav, who seems to seek a free hand throughout all Eastern Europe.

Little direct information is available in the Balkan area, although there are reports that some demobilization of frontier forces has taken place. Yugoslavia, Hungary and Italy, it is rumored, may get together to safeguard the peace of the area. Turkey has steadfastly declined to give in to Russian pressure and Moscow has advised Rumania that it has no "hostile" intentions.

Italy seems definitely removed from the German axis. Rome says neutrality will be the rule during the Winter and next Spring, unless warmer weather brings with it an advance into the Balkans by Germany or Russia. The tie-up between Russia and Germany has certainly alienated Italy from the Nazi camp.

Expect German Attack

Along the West front the Germans are undoubtedly making preparations for a gigantic offensive. Men and supplies have been moved from the Polish front and French aviators report large concentrations behind the Siegfried line. When Hitler gives the word for action, the German army is ready to begin its attack.

Whether and when Herr Hitler will tell his generals to move forward is the uncertainty that puzzles observers. Of course, nobody knows what plan of campaign the German army will adopt, whether it will march through neutral states, attempt an enveloping movement along the extreme flank of the French lines or make a frontal attack for the purpose of recapturing ground already lost in the slow but steady advance of the French army.

A massive frontal assault with fresh troops on some weak section of the French line would be in harmony with previous German strategy, both in recent campaigns and in the World War. Experts point out that two places exist along the front where German armored divisions could be used to great advantage, in the extreme western sector between the Mozelle and Saar rivers and, further east, south of Zweibrucken. The terrain in both places is favorable to progress by motorized divisions.

Such an attack, even if successful, would soon come into contact with the Maginot line, where the French are confident it would be beaten with heavy losses. However, at this stage of the war, if Germany could launch an offensive that would sweep French troops from German soil the result would be hailed as a great German victory and every effort would be made to exploit its value in a diplomatic campaign among the neutral states.

There is no way to tell but the French rather expect the Germans to invade some neutral country in effort to outflank the Maginot line. They do not necessarily look for this movement at once, although it is possible, but they are convinced that after some preliminary testing of the front for weak spots the German high command will choose to violate some neutral border rather than attempt a frontal attack.

War in the North Sea

On the basis of results thus far in the war it may be assumed that the U-boat campaign is not meeting with much success. Whether this is due to surface patrol ships or to the use of airplanes in spotting submarines is unknown but the British have not suffered the loss of enough ships to indicate that the blockade is being reversed against them.

The German high command, it appears, is feeling out the airplane as a weapon against surface ships. Upon several occasions Nazi planes have attacked British warships. Berlin reports "direct hits" and London avers the contrary. If the aerial attacks continue to be launched by the Germans one may assume that some measure of success is being had.

In general, expert naval opinion is against the theory that airplanes can successfully cope with a surface navy. The bombs that they drop do not outweigh the projectiles that the big guns fire and against which the ships are armored. Besides, the loss that the air fleet will sustain is generally regarded as excessive in view of the slight possibility of great results.

Aircraft For The Allies

Manufacturers of aircraft in the United States are speeding the construction of war planes ordered by the British and French governments before the war in Europe began.

A news dispatch says that crated airplanes are gathering on the docks at San Pedro, Calif., and Baltimore and at warehouses in New York harbor. Many planes, fully equipped and ready to fly, are stored in airports on both coasts.

In the year prior to the outbreak of hostilities in Poland, American manufacturers delivered 360 bombers and training planes to England and 250 assorted fighters, light bombers and training ships to France. Now being stored in this country and being constructed under contract are 755 warplanes, most of them said to be light, twin-engined bombers, capable of 300-miles-an-hour speeds.

The Case of the Ark Royal

War reports are expected to conflict, even if one gives credit to both combatants for intending to tell the truth.

Consequently, we were not surprised very much when the Berlin report that a German airplane had dropped a bomb on the British carrier Ark Royal was denied by London. In fact, we wondered who was right in the matter and whether we would know before some historian wrote up the early incidents of the present struggle.

Well, it seems that, after all, we will not have to wait. Capt. Alan G. Kirk, U. S. Navy Attache in London, reports to the Navy Department that he ate lunch on the ship in question and that she "was not scratched." Moreover, according to the American officer, all ships of the British home fleet were in perfect condition and none of the battleships had been damaged by bombs.

Did Congress Precipitate War?

There has been considerable discussion in the United States over the question whether the action of Congress, in refusing to lift the embargo on arms, munitions and implements of war, was a factor in precipitating the present European war.

From Amsterdam a correspondent of the Christian Science Monitor writes "while it is difficult, even in this uncensored neutral port, to obtain documentary evidence to establish an exact diplomatic connection between the two events, diplomatic circles in Europe are generally convinced that the connection was there."

The point is made that "when the United States Legislature repudiated the cash-and-carry method an official German Foreign Office source described Herr Von Ribbentrop as highly elated....It was known that Herr Von Ribbentrop was glad to get even the slightest evidence to support his war policy.

(Continued on Page 6)

Public Sale of

Bellefonte Trust Co. Capital Stock

The undersigned Executor of the Estates of A. R. McNITT, EVAN M. HUYETT and EMANUEL CORMAN, will offer at public sale at the Court House, Bellefonte, Centre County, Pa., on

OCTOBER, 21st, 1939

Commencing at 10:00 O'clock A. M., the following Personal Property:

20 shares of capital stock of Bellefonte Trust Company owned by Estate A. R. McNitt

16 shares of capital stock of Bellefonte Trust Company owned by Estate Evan M. Huyett

10 shares of capital stock of Bellefonte Trust Company owned by Estate Emanuel Corman

The sale of this stock is necessary toward final settlement of the above Estates. Above shares will be sold in blocks of one to five shares.

Bellefonte Trust Company Capital Stock

Par Value per share.....$75.00

Book Value per share as of September 30, 1939.....183.58

Dividends Paid since 1904.

At present $2.00 per share is payable semi-annually or 5 1-3% annually on par.

TERMS OF SALE—CASH.

R. Paul Campbell, W. Harrison Walker, Attorneys.
E. M. SMITH, Auctioneer.

BELLEFONTE TRUST CO.

PLEASANT GAP

(From last week)

Mr. and Mrs. Harry Twitmyer of Wilmerding arrived at the Wade Evey home Friday evening and will spend two weeks in our midst.

Beach Schreffler, Mrs. Philip Pate and daughter Alice May of East McKeesport, were dinner guests Friday evening of Mr. and Mrs. Wade Evey.

We are sorry to note that the condition of Mrs. Elsie Miller who has been quite ill at the home of Mrs. John Noll has been considerably worse for the past few days.

The Robert Smith family moved recently from the Harry Bilger double house to Bellefonte.

Abner Noll has been on the sick list for almost a week.

Mrs. Sweet who had been spending some time with Mrs. Etta Grether left Tuesday for Oklahoma where she will make an indefinite stay.

Mr. and Mrs. Elmer Wilson of Pittsburgh were weekend guests of the latter's parents, Mr. and Mrs. Frank Millward.

Mrs. Paul Keller of Philadelphia is spending a few days at the W. H. Noll home.

Mr. and Mrs. Warren Wood returned home from a week's vacation spent with Mr. Wood's sister in Reading and other relatives in Philadelphia.

Mr. and Mrs. John Wilson of Osceola attended the York Fair with Mr. and Mrs. Frank Millward and paid them a short visit upon their return home.

The condition of Mrs. Harry Stover who has been quite ill with Arthritis is not much improved. Her sister is helping to care for her.

Masters Jean and Don Lego and little Miss Nancy have been on the sick list for the past few days.

Mrs. Hugh Crumlish was hostess to her Bridge Club at her home Tuesday evening.

The Baker family moved recently from the Hugh Crumlish house to Houtzdale.

George Finkbeiner has been transferred to Dry Run, Fulton County, and plans to move his family there in the near future.

We are sorry to note the death of Mrs. Charles Zettle who died at 1 o'clock Monday morning at the home of her daughter, Mrs. Archie Whamond in Philadelphia after a five month illness. Mr. and Mrs. Whamond and daughter Patty arrived at Lewistown Tuesday with the body where they were met by friends and funeral director Koch. Funeral services will be held at the Zettle home on State Street, Thursday (this) afternoon at 1:30 with the Rev. Bernard Henry officiating. Interment will be made in the Bellefonte cemetery. Beside the Whomand's Mrs. Zettle leaves a husband and grand daughter Jean Poorman of Bellefonte to mourn her loss. Mrs. Zettle was a life long resident of this vicinity and had a host of friends who regret her passing. We extend our sincere sympathy to the bereaved family.

Mr. and Mrs. Robert Brungart and Kenneth Brungard of Rebersburg spent a day recently with Mrs. H. T. Noll.

Mr. and Mrs. J. Niemiec, Frank Niemiec, Mrs. T. Michoelwski, Miss V. Rusin and Frank Sikorski, spent the weekend at the H. T. Noll home.

Mr. and Mrs. Loyd Sampsel are accepting congratulations over the arrival of a new grandson. Both their daughter Gladys and baby are doing nicely at their home in Brooklyn, N. Y.

Mr. and Mrs. W. D. Herman spent Tuesday in Altoona and they with Mrs. Herman's mother Mrs. McKechnie left today for a few days visit with relatives at Berwick.

The Grange will hold a Hallowe'en party and Square dance in the local grange hall on Oct. 19th. Admission 15c and 10c The former for those who attend unmasked and 10c. for those who are masked. Refreshments will be served.

Don't forget about the Civic Club party to me held the evening of Oct. 23rd. at the Grange Hall. Entertainment includes dancing, cards, chinese checkers and a "Mock Wedding," all for the small price of 25c. Refreshments will be served.

The Angel of Death called in our town last Wednesday evening, about ten o'clock and claimed as its victim little eight-year-old Jean Magargel, daughter of Mr. and Mrs. George Magargel when they were on their way to the Centre County Hospital with her as a last resort to spare her life. She had only been sick for a few days hence it came as a great shock to the family. On Sunday afternoon after a short service at the home the body was taken to the Advent church near Milesburg where services were held at 1:30 o'clock and burial made in the Advent cemetery which had been purchased recently from Jean's grandfather Watson. He buying a lot for each of his children, his granddaughter being the first of the family to be laid to rest there. Rev. Henry and Rev. Shuey officiated. The children's choir of the M. E. church of which she was a member sang several selections. Jean will be greatly missed at home in Sunday School and in the 4th grade of school, where she was a favorite among the pupils. We extend our sincere sympathy to the bereaved family, who wish to thank their many friends for their kindness and help during their dark hours of sorrow.

POTTERS MILLS

(From last week)

Lester Palmer and family, of Shippensburg, after spending a week at the Gettig summer home, have returned home.

Mr. Miller and family from Boiling Springs visited over the weekend at the home of Mrs. Miller's sister, Mrs. Floyd White.

Those who took supper at the G. H. McCormick home on Sunday were, Ross Runyan, wife, son Dick, James Runyen, wife and son, of Altoona, Mr. and Mrs. R. H. McCormick of State College and Miss Caroline McClaskey.

Miss Sarah Eunist, from the Laurelton Village, visited over the weekend at the home of her parents, Mr. and Mrs. Frank Eunist. On Sunday they all visited at the home of James Faust at Centre Hall.

SMULLTON

(From last week)

Mrs. Carrie Detwiler and her daughter Mrs. Snyder Von Day and three children were dinner guests last Tuesday evening at the home of Mr. and Mrs. H. H. Royer at Rebersburg.

Last Wednesday Mr. and Mrs. Rufus Brungart were business callers in Bellefonte.

Mrs. Carrie Detwiler, Mrs. Snyder VonDaly and three children motored to Rockwood last Wednesday, leaving the three children there with their grandparents and returned home Thursday and Mrs. Day left Friday for Belfast, Maine.

Thursday evening dinner guests at the Rufus Brungart home were Mrs. T. M. Tressler, Mrs. G. W. Tressler and daughter Patricia, all of Bellefonte.

Mr. and Mrs. Earl Weber and daughter of Rebersburg, were visitors last Thursday evening at the home of Mrs. Ida Walizer.

On Sunday Mr. and Mrs. Rufus Brungart and daughter Helen were visitors at the homes of Mr. and Mrs. G. W. Tressler in Bellefonte.

Mr. and Mrs. Shem Hackenberg received word that their daughter-in-law, Mrs. C. M. Hackenberg had undergone an operation in the Centre County Hospital and is getting along as well as could be expected.

Mr. and Mrs. Wilbur D. Meyer were dinner guests on Sunday at the home of Mr. and Mrs. Adam William Kashner and family at Shamokin.

Mr and Mrs. Thomas Gilbert were visitors on Sunday at Centre Hall at the home of Mrs. Gilbert's sister Mr. and Mrs. Rufus Hawk. Mrs. Hawk was celebrating her birthday Sunday.

Ray Weber and daughter and Mr. and Mrs. Charles Weber and family were Sunday visitors at the home of N. O. Weber.

Mr. and Mrs. Charles Miller and family of Woodward, were callers on Sunday at the home of Mr. and Mrs. J. G. Winklebleck.

Miss Adeline Teaman and Mrs. Edmund O'Brien from Cleveland, Mrs. T. M. Tressler, Mrs. G. W. Tressler, and daughter, Patricia, from Bellefonte, were visitors Monday afternoon at the home of Mr. and Mrs. Rufus Brungart.

MOSHANNON

(From last week)

There will be Harvest Home services at the Methodist church Sunday morning, Oct. 15th. Any donations will be gladly received.

Mr. and Mrs. Perry Getz and daughters, Francene and Joan of Renovo, spent the weekend with relatives here.

Mr. and Mrs. Harry Mahan of Johnstown, visited at the home of his cousin R. G. Fye on Saturday and Sunday. They also called on his aunt, Mrs. Priscilla Fye.

Mr. and Mrs. Robert Pearce visited relatives in Clearfield last week.

Messrs LeRoy Lewis, Carl Schimoke of Moshannon, and John Bowes of Pine Glen, motored to Pine Creek on a fishing trip last Friday returning home Saturday night.

The Ladies Bible Class of the Methodist church will sponsor a Hallowe'en social Thursday evening, Oct. 26th. at the Print Shop. Everybody welcome, and all who will come masked. No admission will be charged, but refreshments will be for sale.

Mrs. John F. Lucas and Mary Ann motored to Lanse Thursday of last week and called at the home of Mr. and Mrs. Evert Ahlberg also on Friday evening on Mary Ann's return to the Hospital. Mr. and Mrs. John F. Lucas accompanied by Hope Lewis and Mary Ann took their lunch and motored to Fisherman's Paradise, saw the big trout, also saw the caretaker feed the trout which was very interesting.

Rev. and Mrs. W. J. Kerry are now occupying the Free Methodist Parsonage.

ORVISTON

(From last week)

There were 215 present at Rally Day services on Sunday, a program was rendered in the morning. Sunday night Rev. Long of Mill Hall ordained Rev. Robert Deboer of Monument, as pastor of Orviston, Romola, and Monument churches.

Paul Lomison Sr., is suffering with grippe and asthma at this writing.

Mr. and Mrs. R. B. Poorman and family of State College, and Miss Verna Shank of Tyrone, visited on Sunday with their parents, Mr. and Mrs. A. M. Shank.

Mrs. Clair Butler entertained the Loyal Women's Sunday School class last Friday evening. A very enjoyable time was had by all present.

Harry Lomison has gone to Chester, Pa., where he has secured employment with the Ford Motor Co.

The Methodist church at Pleasant Gap was the scene of a beautiful double wedding on Sunday at 2 o'clock, when Miss Maybelle Confer daughter of Mr. and Mrs. Bobbie Confer and Elmer Decker of State College, Miss Violet Heaton, daughter of Mr. and Mrs. Oscar Heaton and Earl Chaplain, son of Mr. and Mrs. Jerry Chaplain were united in marriage by Rev. Henry. Both brides were attired in wine crepe, with black accessories. The ceremony was witnessed by relatives and friends of both couples. We wish them many years of happiness together.

Mr. and Mrs. Paul Miller and children of Mackeyville, Mr. and Mrs. Merril Young of Monument, visited on Sunday with Mr. and Mrs. Arlington Jodun.

Mr. and Mrs. F. C. Harker, Fay Oyler and Doris Daly of Johnsonburg, visited at the Paul Lomison home on Saturday.

The Death Angel entered the home of Mr. and Mrs. Clayton Emenhizer on Tuesday morning and claimed as its victim their little eight months-old-son Donald. We extend our sympathy to the sorrowing family.

John Solt of Altoona, visited on Sunday and Monday at the David Confer and Paul Lomison homes.

The average politician may not own a seismograph but he can detect a groundswell.

HOLTS HOLLOW

A delightful kitchen shower was held at the home of Mrs. Edith Burd and family in honor of Mr. and Mrs. Howard Burd. Those present were: Harry Hall, Erma Hall, Dorothy Holt, Mr. and Mrs. Howard Burd, Mr. and Mrs. Arthur Burd, Mrs. Edith Burd, Jasper Holt, Mr. and Mrs. Milford Burd, Mrs. Olive Rhoades, Mrs. Frank Dreese, Mrs. Lee Johnson, Mrs. Arthur Bennett, Mrs. Ida Johnson, Mrs. Roy Leathers, Mrs. George Robb, Mr. and Mrs. Clair Shawley, Mr and Mrs. John Possinger, Mr. and Mrs. Harry Haagen, Mr. and Mrs. Edward Heaton, Mr. and Mrs. Charles Lucas, Mr. and Mrs. George Magargel, Jr., Mr. and Mrs. Doyle Rogers, Mr. and Mrs. Ben Fetzer, Mr. and Mrs. John Watson, Mr. and Mrs. Orvis Watson, Marie Johnson, Frances Poorman, Shirley Bennett, Mrs. Edith Holt, Donald Robb, Clair Burd, Harry Johnson, Shirley Haagen, Donald Spicer, Jimmie Watson, Monroe Burd, Donald Watson, Stanley Burd, Marjorie Leathers, Jon Rhoades, Ruth Magargel, Anna Johnson, Harold Shawley, Linn Johnson, Oscar Fisher, Mahlon Johnson, Stella Leathers, Betty Shawley, George Johnson, Eddy Burd, Joanne Rhoades, Monroe Burd and Olive Shawley. Mr. and Mrs. Burd received many beautiful and useful gifts for which they express their thanks to every one. Sandwiches, pickles, cake and coffee were served as refreshments. Mr. and Mrs. Burd expect to go to housekeeping this week near Unionville.

Mrs. Charles Lucas spent Friday at the Frank Cox home in Milesburg.

Mrs. Olive Rhoades and children spent a few days with Mr. and Mrs. George Magargel, Jr., and daughter at Pleasant Gap.

Mr. and Mrs. John Watson and Verna Reese were dinner guests at the Orvis Watson home on Sunday.

Mr. and Mrs. Ed. Heaton entertained relatives from Bellefonte on Sunday.

Mrs. John Possinger, of Coleville, visited home folks on Thursday.

Mr. and Mrs. George Magargel Jr., and daughter of Pleasant Gap, called at the Watson home recently.

Leamer Woodring of Milesburg, greeted many friends in this vicinity.

Mr. and Mrs. Orvis Watson and sons were callers at the Roy Sheesley home at Stormstown on Sunday evening.

Merril Watson and Junior Dewitt of Milesburg, were visitors in our Burg on Monday.

ROMOLA

Mrs. Robison and son spent Sunday at the home of Mr. and Mrs. Floyd Robison.

Mrs. Lydia Confer, Mr. and Mrs. Miles Lucas and daughter Nancy, called on Mrs. Alfred Miller, Sunday.

Mr. and Mrs. Charley Bowes and son Lloyd and Leonard Wensel, spent Sunday at the Lloyd Weaver home.

Mrs. Mary Poorman spent a few days at Lock Haven, recently.

A variety shower was held at the home of Mr. and Mrs. John Heverly for Mr. and Mrs. Roy Bumgarner. Refreshments were served and all had an enjoyable evening. Those present were: Mr. and Mrs. Wm. J. Poorman and daughters Margaret and Evelyn, Miss Grace Bechdol, Mrs. Donald Gardner, Jr., Miss Martha Thompson and brother, Sheldon, Miss Beatrice Thompson, Mr. and Mrs. Christie Heverly and family, William Barnhart and daughter Allison, Mr. and Mrs. Henry Packer, Mrs. Vernie Butler, Mr. and Mrs. Irvin Weaver, and Betty, Eugene, Gerald, Harold and Dean; Mr. and Mrs. Floyd Robison and sons Sunny and Lynn; Mrs. Warren Heverly and daughter Geraldine, Mr. and Mrs. Miles Lucas and family, Mr. and Mrs. Blair Heverly and family, Miss Lovelean Weaver, Harold Heickel, Marie Mann, Joe Durkins, Dalton Bumgarner, Richard Bumgarner, Mrs. Raymond Bumgarner, Mr. and Mrs. Chester Poorman and family, Mr. and Mrs. Lewis Heverly and family, Mr. and Mrs. Lee Heverly and Shirley, Charles Sayers, Ray Kirchoff, and mother, Mrs. Lydia Confer, Miss Betty and Helen Barnhart and brother Frank, Mr. and Mrs. Roy Bumgarner, Sylvia Heverly and Mr. and Mrs. John Heverly.

Selling is the difference between profit and loss.

TAKE HOME SOME "Spares" 100-Watt Bulb Free! ...WITH EACH HANDY LOT OF 6 BULBS BOUGHT NOW

Electric Supply Co.
BELLEFONTE, PA.

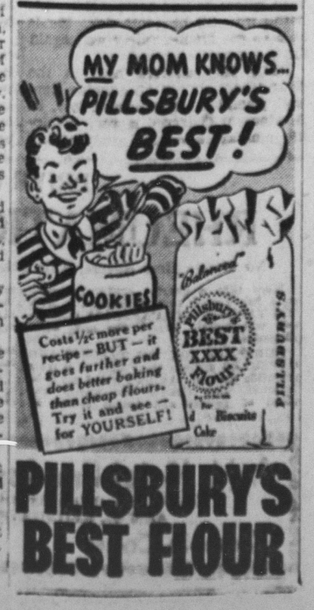

PILLSBURY'S BEST FLOUR

PORT MATILDA

R. D. NO 1.

Mr. and Mrs. Rexford Gardner, Mr. and Mrs. Albert Matthews and son, Carroll and Ira Gardner, of Scranton, spent a few days with Mr. and Mrs. M. A. Kerin, also spent Sunday, Oct. 15th. with Mrs. Mary Nearhoof and helped celebrate her 94th. birthday. Mrs. Nearhoof is Rex Gardner's grandmother and Carroll Matthews is her great-great son. Five generations were represented. The day was very pleasantly spent, and they departed Sunday evening for their home wishing grand-ma many more happy birthdays.

Mr. and Mrs. George Carnes of Lilly, spent Sunday with her parents, Mr. and Mrs. Sylvester Walk.

Mrs. Arma Duey spent a few days with her mother in Atlanta.

Miss Marguerite Kerin attended a spaghetti supper at her friends, Miss Evelyn Wilson's in Tyrone.

Mrs. Clarence Walk and daughter, Beverly attended her uncle, George Burns' funeral in Tyrone on Monday.

Mr. and Mrs. Jack Cohen and son of New York City, spent a few days with her parents, Mr. and Mrs. John Vaughn.

Mrs. S. A. Beeman and Louis Champigany, of Schenectady, N. Y., and Mr. and Mrs. George Miller and Mrs. Mary Swires of Bellwood, have returned after a few days visit with their niece Mrs. Mary Collett.

Mr. and Mrs. P. I. Lego and family of Conemaugh, spent Sunday with his mother, Mrs. A. J. Collett and taking her along back home with him for a week.

Mrs. Ernest Lehman spent Saturday in Altoona.

Mr. and Mrs. John Keefer of Tyrone spent Sunday with her mother Mrs. Esther Shearer.

Mr. and Mrs. LeRoy Reese and family spent Saturday in Tyrone.

Mrs. Roy Hogarth spent Wednesday with her mother-in-law in Altoona.

Mrs. Emma Smith of Mt. Union spent Sunday with her sister, Mrs. Lizzie Acker.

Mrs. William Spicer of Tyrone, spent Sunday with her daughter Mrs. Willis Walk.

Mr. and Mrs. C. W. Solt and son Dewey, spent Saturday in Tyrone.

Mr. and Mrs. Kenneth Robison of Unionville, spent Sunday with Mr. and Mrs. J. T. Beckwith.

PORT MATILDA

Mrs. Meriam Osman and Mrs. E. M. Woodring spent Sunday afternoon at the home of Mr. and Mrs. Thurman Wiser.

The members of the Methodist Ladies' Aid met at the home of Mrs. Charles Barry, on Friday evening.

Richard Woodring and George Rhule Jr., are on the sick list with very bad colds.

Mr. and Mrs. Boyd Williams spent Wednesday evening in Philipsburg.

Mrs. G. R. Cowher and Mrs. Biddell were shopping in Tyrone on Wednesday.

Mr. and Mrs. J. B. Miles and Mrs. E. M. Woodring spent Friday afternoon in Tyrone.

Mrs. Grace R. Williams enclosed her front porch and painted her home the past week which is a great improvement.

Mr. and Mrs. Budd Behers of Detroit, Mich., and Mr. and Mrs. Jake Moyer of Dilltown, are visiting with Mr. and Mrs. George Harpster, and Mr. and Mrs. Charles Barry.

Samuel Harshberger, Mrs. Alice Harshberger and Miss Floss Linglefelter of Claysburg, were calling on friends in town on Sunday.

The members of the Baptist Missionary Society held a social and served a very nice lunch to their husbands and friends on Saturday evening at the home of Mrs. C. M. Pringle.

Mrs. Harrison Burns and daughter of Osceola spent Sunday with Mr. and Mrs. B. H. Williams.

Miss Kathryn Young of Tyrone, spent Sunday with her mother, Mrs. Cora Young.

Mrs. George Caldwell and son Ronnie of Altoona, spent the weekend with Mr. and Mrs. Harry Bennett.

Mr. and Mrs. Charles Cameron and family of Alexandra, spent Sunday with Mr. and Mrs. Boyd Williams, and Mr. and Mrs. M. E. Woodring.

YARNELL

There will be a Harvest Home service held in the church Oct. 29 at 2:30. A program in keeping of the season will be given.

Mrs. Edith Burd of Moose Run, spent Monday with her sister, Mrs. Harry Haagen, who has been on the sick list.

Mr. and Mrs. Donald Maurer of Philipsburg, and Mr. and Mrs. Jones and daughter of Blue Ball, called at Claire Shawley's home on Sunday.

Quite a number of our people attended the Harvest Home services at the Advent church, on Sunday.

Mr. and Mrs. Blair Carver of Dix Run, spent Sunday with Mr. and Mrs. Ralph Walker.

Mrs. Amanda Boyer left for Orviston, to visit friends, after spending several weeks at the homes of her daughter and granddaughter, Mrs. Charles Brown and Mrs. Vivian Walker.

Mr. and Mrs. Claire Shawley and son Harold, recently spent a couple days at the Elmer Shields home in Lewistown.

Some friends from this place attended the kitchen shower for Mr. and Mrs. Howard Burd at the home of his mother, at Moose Run, last week. They received some very nice gifts.

MARTHA

The Neighbors and friends held Prayer Meeting at the home of Mr. and Mrs. John McDonald on Thursday evening which all enjoyed. Those present were: Rev. and Mrs. Herr, of Bellefonte; Mr. and Mrs. Elwood Steere, and Mrs. Lizzie Williams, and Mrs. Phoebe Cronister and Mr. Virgil Heaton of Martha Furnace; Mr. and Mrs. Clyde Maurer and daughters, Ruth, and Cora McDonald.

Hospital Charity Statistics

The following table shows the number of days of treatment of Charity patients from the Boroughs and Townships; the gross cost per day, the allotment of State Appropriation, the amount received from the Membership drive. Study the table.

Township or Boro.	Unpaid Pay Ward Days	Unpaid Free Days	Cost to Hospital	State Appro.	Membership Drive	Overpaid Not Pd.
Bellefonte Borough	449	943	$8684.20	$2296.80		
Milesburg Borough	37	229	1086.80	438.90	3375.00	- 545.85
Spring Township	278	1146	2235.15	2349.60		
Benner Township	23	193	835.00	356.40		- 478.60
Burnside Township						
Boggs Township	52	467	2162.20	856.35		- 1305.85
Centre Hall Borough	102	113	818.45	354.75	131.25	- 322.45
College Township	114	326	1844.25	726.00	8.80	- 1109.45
State College Borough	221	281	2057.15	828.30	1200.00	- 28.85
Curtin Township			379.00	115.50		- 263.50
Ferguson Township	95	202	1156.82	490.05	103.00	- 563.77
Gregg Township	144	328	1931.35	778.80	8.00	- 1144.55
Haines Township	32	139	667.25	282.15	8.00	- 377.10
Halfmoon Township			46.75	29.70	18.00	* .95
Harris Township	114	62	595.35	290.40		- 304.95
Howard Township	83	83	540.60	273.90	5.50	- 261.20
Howard Borough	23	155	752.10	293.70	90.25	- 368.15
Huston Township	29	51	235.25	132.00	5.00	- 98.25
Liberty Township	1	79	381.00	132.00	8.00	- 241.00
Marion Township			239.75	102.30	3.00	- 134.45
Miles Township	149	66	567.00	354.75	4.85	- 207.40
Millheim Borough	19	10	109.75	47.85		- 61.90
Patton Township	107	203	1209.50	521.50		- 688.00
Penn Township	8	201	1129.50	344.85		- 784.65
Potter Township	49	173	785.25	366.30	48.50	- 370.45
Snow Shoe Borough	9	1	67.00	16.50		- 50.50
Snow Shoe Township	29	9	172.75	62.70		- 110.05
Taylor Township						
Union Township	169	343	2029.50	844.80		- 1184.70
Unionville Borough		32	194.50	52.80	43.00	- 98.70
Walker Township	151	154	1038.40	503.25	68.00	- 447.15
Worth Township						
Rush Township		8	29.00	13.20		- 15.80
Out of County	48	319	1670.15	605.55		- 1064.60

(*) indicates overpaying the cost of Charity Patients from their district; (-) indicates not paying the cost of Charity Patients for their district.

At a Twist of the Wrist!

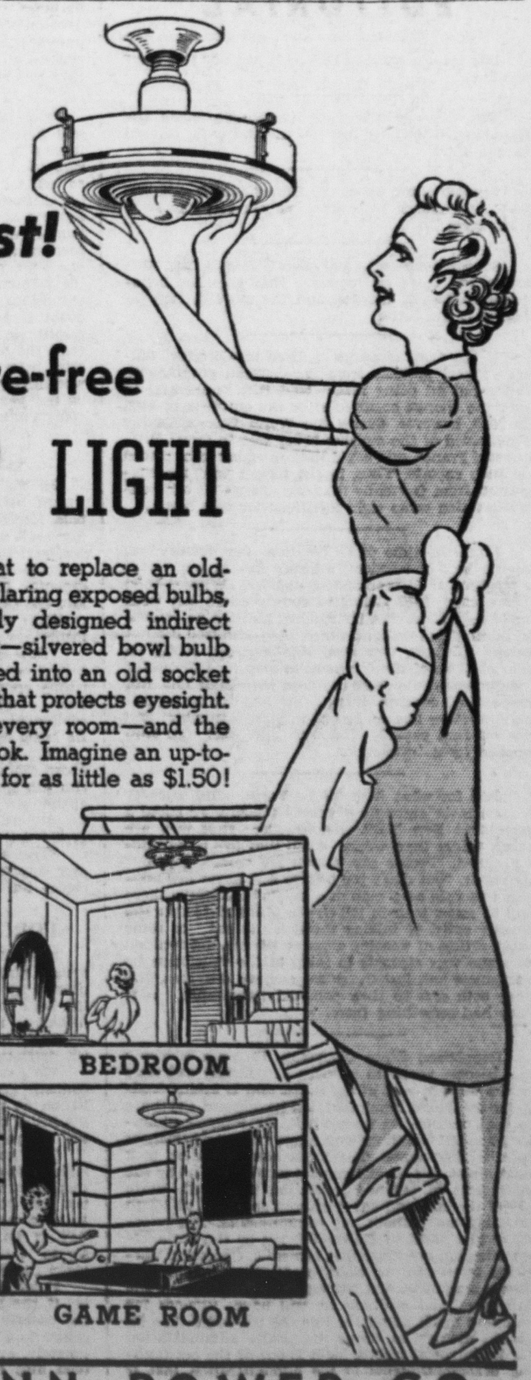

Soft, Glare-free

INDIRECT LIGHT

It's just as simple as that to replace an old-fashioned fixture, that has glaring exposed bulbs, with a modern, attractively designed indirect fixture. The complete unit—silvered bowl bulb and fixture—can be screwed into an old socket to give soft, pleasing light that protects eyesight. There are styles to suit every room—and the prices suit every pocketbook. Imagine an up-to-the-minute lighting fixture for as little as $1.50!

WEST PENN POWER CO.