(Political Advertisement)

CANDIDATE FOR THE DEMOCRATIC NOMINATION FOR

COUNTY COMMISSIONER

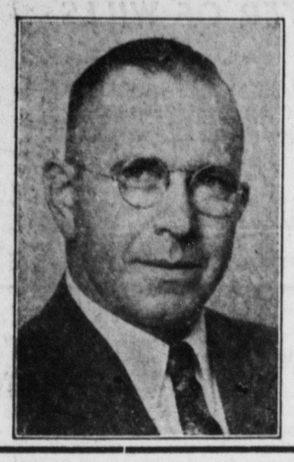

FRED C. MENSCH

MILLHEIM BORO

If Nominated and Elected, I Promise the People of Centre County a Conservative Business Administration.

Prizes Awarded At Grange Fair

(Continued from Page 1)

Ruth Zubler, Gregg; canned peaches, Jean Watts, Gregg; canned berries, Mary Zettle, Gregg; Phyll's Jodon, Bellefonte; canned corn, Mary Zettle, Gregg; Theressa Fickes, Bellefonte.

Canned peas, Phyllis Jodon, Bellefonte; Maxine Long, Gregg; canned tomatoes, Jean Watts, Gregg; Mary Zettle, Gregg; Phyllis Jodon, Bellefonte; canned beans, Mary Zettle, Gregg; Theressa Fickes, Bellefonte; Loraynne Grove, Gregg; canned beets, Mary Zettle, Gregg; Theressa Fickes, Bellefonte; Phyllis Jodon, Bellefonte; canned carrots, Mary Zettle, Gregg; Theressa Fickes, Bellefonte; Jean Watts, Gregg; jellies, Theressa Fickes, Bellefonte; Virginia Patterson, Harris; Jean Watts, Gregg; preserves, Mary Zettle, Gregg; Maxine Long, Gregg; Jean Watts, Gregg; pickles, Mary Zettle, Gregg; Phyllis Jodon, Bellefonte.

Butter cakes, Jean Watts, Gregg; Betty Robinson, Gregg; Mary Zettle, Gregg; angel food cakes, Mary Zettle, Gregg; Betty Robinson, Gregg; cookies: Jean Watts, Gregg; Leona Wolfe, Gregg; pies, Betty Ann Teaman, Bellefonte; Mary Zettle, Gregg; knitted garments, Alice Brugger, Bellefonte; Rita Jodon, Harris; Esther Reitz, Harris; embroidered accessories, Ruth Zubler, Gregg; Hazel McCool, Gregg; Loraynne Grove, Gregg; woven accessories: Virginia Smeltzer, Bellefonte; Jean Leitzell, Bellefonte; Elizabeth Fisher, Bellefonte; painted fruit bowls, Susan Torsell, Bellefonte; Louise Aikey, Bellefonte; Barbara McDowell, Bellefonte; sandals: Jane Leitzell, Bellefonte; Alice Brugger, Bellefonte; drawn work: Marie Jordan, Harris; Faye Yearick, Gregg; Esther Reitz, Harris.

Respective place winners in the Junior Department Boys and Girls Livestock judging contest are James Gilliland, of Oak Hall Station; Ralph Sherman, of Pleasant Gap; Spurgeon Hennigh, of Spring Mills; Glenn Wolfe, of Centre Hall; Jensen Mingle, of Coburn; Charles Waring, of Port Matilda. Honorable mention was given Fred Feltenberger, of Spring Mills; Paul Krape, of Aaronsburg; Walter Snavely, of Spring Mills, and David Noll, of Centre Hall.

The following plays were presented Wednesday night as part of the series given under the sponsorship of the Grange Players:

Logan Grange, Pleasant Gap, presented "Settled Out of Court." The cast of characters: Effie Keller; Robert Rhoades, James Biddle and Ruth Jones. The director was Mrs. James Biddle.

Spring Mills Grange, Spring Mills, presented "The Pampered Darling." The cast of characters: Ruth Zubler, Mabel Eungard, Mrs. Harry Auman, Evelyn Brooks, Dean Hettinger, Frances Zubler, Rosella Hettinger, Adam Condo, Harold Dress, and Eugene Zerby. The director was Mrs. Joseph Swabb.

Horseshoe Pitching Contest

Eighteen Centre county farm men and boys completed in the annual horseshoe pitching contest held at Centre Hall Fair, August 31. The contest was won by Earl Homan, of Penna. Furnace, who pitched against Paul Rudy, of State College, in the finals.

Each of these contestants won one 50 point game in the finals thus forcing them to pitch a third game to decide the championship. Trailing Rudy with a score of 18-42, Homan rallied to win the championship. He will represent Centre county at the Farm Show in the State horseshoe pitching contest at Harrisburg in January.

Kenneth Houtz, of State College, was third and J. A. McCardle, of Julian, was fourth. The other four in the finals were Eugene Gilligan, Mark Gilligan, Howard Harpster, and Gerald Burris.

Home Economics 4-H Club Roundup

The 4-H home economics clubs of Centre county held a county-wide round-up on Tuesday, August 29, at the Centre Hall Fair. The round-up was in charge of a committee of girls appointed by County Council: Evelyn Lowder, of State College, was chairman, members committee, Anna Mary Lowder, Oak Hall; Ruth and Sara Zubler, Spring Mills; Louise Slack, Millheim; Lois Shaffer, Zion and Alice Brugger, Unionville.

Each club had an exhibit of the articles made by the girls in their club work. Committees of club girls to judge the exhibited articles were selected by Miss Helen S. Butler, home economics extension representative who has conducted the club work this past summer. Miss Nellie Clogston, State 4-H club leader from State College, was present to assist with the round-up and judging.

Merit ribbons on the basis of 90-100 for blue, 80-90 for red, and 70-80 for white were awarded to the following:

Pine Grove Mills Food Club, red ribbons to Joan Harpster, Priscilla Piper, Lois Harpster, Lois Schilling, Doris Schilling, Louise Marshall; white ribbon to Betty Gummo.

Zion Clothing Club, red ribbons to Allene Witmer, Mildred Yearick, Miriam Yearick; white ribbons to Mary Jane Armstrong, Dorothy Vonada, Mary Lois Krape and Ethel Mae Krape.

State College Baking Club, blue ribbons to Barbara Lang, Peggy MacKenzie; red ribbons, Margaret Swope, Carolyn Currier, Ruth Armes, Phyllis Lang; white ribbons, Anna Mary Lowder, Jean Stover, Evelyn Lowder.

Woody Crest Clothing Club, red ribbons to Maxine Rinehart, Eleanor Albright, Madeline Rinehart, Leda Rinehart; white ribbon to Mary Wolford.

Hublersburg Foods Club, white ribbon to Jacqueline Noll.

Stormstown Clothing Club, blue ribbon to Rebecca Way; red ribbons to Lois Peters, Arlene Wilson, Betty Peters, Edith Sigel, Ruth Waring.

Millheim Clothing Club, blue ribbon to Mary Duck; red ribbons to Jean Decker, Louise Slack; white ribbon to Arlene Decker.

Gatesburg Foods Club, red ribbons to Leona Burns, Vivian Barto; white ribbon to Genevieve Burns.

Pine Glen Foods Club, red ribbon to Phyllis Wertz; white ribbons to Dorothy Fye, Gladys Hoover, Marie Fye, Betty McCullough, Betty Dixon.

Unionville Clothing Club, red ribbons to Margaret Brugger, Jean Resides, Margaret Alexander, Jane Gilliland; white ribbon to Alice Brugger.

Spring Mills Clothing Club, blue ribbon to Ruth Zubler; red ribbons to Betty Jane Robinson, Lois Zubler, Sara Zubler, Lois Meyer, Lera Meyer, Leona Wolf, Gertrude Weaver; white ribbons to Emma Wagner, Miriam Zettle, Betty Auman.

The club exhibits, each taken as a whole unit, were judged with respect to general appearance, number of girls exhibiting, number of ribbons won in each club. The clubs winning the prizes which were given by the Fair Association are: Stormstown, first prize, $10; Pine Glen, second prize, $8; Unionville, third prize, $6; Woody Crest, fourth prize, $4.

After the round-up, which was held in the morning, a program of stunts was put on by the various clubs for the afternoon program. The clubs winning prizes for these stunts are first, Stormstown, $2; second, Unionville, $1.50; third, Woody Crest, $1.

4-H County Round-Ups

Fifty-five 4-H agricultural club members completed their year's work on Tuesday, August 29, at the Centre Hall Fair, according to Asst. County Agent Elton B. Tait. They were awarded ribbons on the basis of summer management, the merit of their exhibit, and completeness of record book. Those scoring between 90 and 100 received blue merit award ribbons, between 80 and 90, red, and between 70 and 80, white ribbons.

In the Centre Hall 4-H Pig Club the following received these awards: blue, Marvin R. Shearer, Harry Burris, Jr., Eugene Wolfe and Glenn Wolfe; red, Robert Homan, Inez Luse, Marian J. Shearer, Sherwood Lansberry, Delbert Lansberry, Joe Rimmey, Kenneth Frazier; white Randall Miller, John Rimmey, Jr., Dean Luse, David Noll.

In the Pine Grove Mills 4-H Pig Club, the following received these awards: blue, Earl Homan, Elwood Homan, Francis Fry; red, Harold Rockey; white, Dan Stearns.

In the Millheim 4-H Pig Club, awards as follows: blue, Margaret Boob, Mamie Hosterman, Mary Winkelblech; red, Eugene Frankenberger, Carl Hosterman, Dean Winkelblech; white, Carl Ishler.

In the Millheim 4-H Poultry Club the following received these awards: blue, James Bechtol, Jensen Mingle; red, Rosella Stover, Olivia Stover; white, Pearl Stover.

In the Stormstown Tomato Club the following received ribbons: red, Lois Clark, Rex Clark, Betty Peters, Ruth Stine, Virginia Stine, Frances Waring, Lynn Wilson; white, Dolores Smith, Joseph Way, Elwood Way, Richard Sigel, Earl Smith.

One blue ribbon in the Millheim Garden Club was won by Dean Stover.

In the Unionville 4-H Garden Club the following received merit ribbons: blue, Melvin Connelly; red, Forrest Lucas, Richard Hall, Walter Houtz, Edward Barton, John Barton.

Centre Hall Flower Club members winning ribbons are: blue, Inez Luse, Frances Runkle; red, Lois Homan; white, Janet Runkle.

Olive Joy Moyer, of Mifflinburg, and Mary Myers, of Pennsylvania Furnace, were awarded first and second place, respectively, in the Sheffield Farms Co., "Milkmaid" contest held Thursday morning at the Grange Fair, Centre Hall. The girls, district winners, will be taken to the New York World's Fair where they will compete with finalists from nine other districts for the championship. Each contestant will receive a compact.

Others in the contest included: Violet Brooks, Bellefonte; Miriam Rice, Bellefonte; Lettie Jodon, Bellefonte; Genevieve Lee, Howard; Cleora Hackman, Millheim; Mary Zettle, Spring Mills; Ann Daughenbaugh, Howard; Damarias Banner, Bellefonte; Mabel Barton, Julian; Mary Louise Young, Lewisburg; Iona Bartges, Spring Mills; Jean Howell, Bellefonte; Helen Yearick, Bellefonte; Jane Brown, Mill Hall; Frances Shawver, Millheim; Helen Noll, Lewisburg; Regena Hartle, Bellefonte; Lois Sampsell, Bellefonte; LaRue Stover, Bellefonte; Geraldine Hosterman, Aaronsburg; Ethel Fiedler, Woodward; Mary Ellen Homan, Pennsylvania Furnace; Irene Best Woodward.

The judges were Lloyd Kemp, of Howard; John Decker, of Spring Mills; Glenn F. Rogers, of Nittany; Robert Ziegler, of Centre Hall, and Lewis Q. Fawcett, of Bellefonte.

Respective awards in Vocational Agriculture are: booth contest, Lester Gladfelter, Biddle and Shope, Harold Walker and E. William Hess; junior poultry project, Amy L. Boob; junior vegetable project, Fred E. Horner; junior dairy project, Melvin Miller and Dale Miller; swine project, Earl R. Hockman and Harold Bradford; junior pot to project, Lester Kaufman; miscellaneous, Fred Jordan; senior dairy, John Treaster, Paul Krape, Glenn S. Wolfe, Dean Spayd, Mary W. Smith; senior corn, Donald Biddle, Eugene R. Wolfe, Kenneth L. Spicer, Hallard Zettle, Donald Taylor; senior potatoes, Fred Feltenberger, Paul R. Krape, LeRoy Duck, Nelson Naylor, Boyd Watson; senior sheep, E. William Hess, James Gilliland, Jr.; senior swine, Frank Homan, Jr., Eugene R. Wolfe, Kenneth Spicer, Robert Barger, Fred Feltenberger; senior poultry, Harry Bailey, Eugene Wolfe, Robert Pennington, Dean E. Wert, Tony Krout; senior vegetables, Irvin Eisenhauer, Harold Kennelly, Homer S. Mease, Lester Gladfelter, Edgar Jackson; senior fruit, Ralph Harpster, Donald Biddle; senior miscellaneous, Harold Walker, Richard Gentzel, Leo Jordan, George Lauck; small grain, Fred Feltenberger;

Agriculture note books, dairy husbandry, Kenneth Soicer; fruits, Spurgeon Hennigh, Fred Feltenberger; poultry, Harold Walker, Richard Young; general science, Harold Walker, Donald Rossman; vegetable gardening, Harold Walker, Tony Krout; farm accounts, Robert Barger, John Keller; miscellaneous, Guy W. Korman, who received the special all-county prize.

Tuesday's contestants in the Amateur Hour are as follows: piano duet, Bernice and Frances Orndorf of Woodward; vocal solos, Lois Stover of Woodward, Myles Nelson of Bellefonte, Kent and Joe Bartges of Coburn, Jessel Thompson of Bellefonte and Philip Teaman of Cleveland, Tom Mason, Gilbert Olewine, Dick Miller and Billy Minshall, all of State College, Frances Rishel, Tessie Bartges, and Mary Duck, all of Millheim.

Tap dancing Lera Meyers, of Spring Mills; string and vocal, Bernice, Betty and Edna Stover, of Spring Mills, Mary Frye of Jacksonville; instrumental, Floyd Ammerman of Bellefonte monologue, Elmer Etters of Mill Hall; guitar novelty, Esther and Jane Owens of Axemann.

Following are the plays presented Thursday night as the finals in the dramatics tournament:

Port Matilda Grange, Port Matilda, presented "A Bargain's a Bargain," by Larry E. Johnson. The cast of characters: Grace Brown, Fern Maurer; Clara Smith, Roxy Knarr, Monty Brown, Cecil Maurer; Alec Smith, John Henry; Anne Howe, Helen Johnson; Fred Howe, Ben Woodring.

The purchase of a $1000 fur coat being sold for $200 causes a lot of confusion, but finally Mrs. Brown decides she doesn't want a fur coat and banks the money for junior. The director is Cecil W. Maurer.

Rebersburg Grange, Rebersburg presented "Detour Ahead," by Polly MacManns. The cast of characters: Linda Ramsey, Doris Meyer; David Ramsey, Raymond Bair; James Moorehead, Francis Wert; Mrs. Moorehead, Miriam Zerby; Chas. (Chuck) Allen, Roland Esterline; Vincent Stevens, Mark Limbert; Mrs. Stevens, Miriam Bair. Just as the mortgage is about to be foreclosed on the Ramsey house, a detour is put on the main highway causing traffic to go past their house. Strange fortune and good luck befell the worried family. The director was Mrs. Vilas Wise.

John I. Sholl Seeks Register Candidacy

In presenting his candidacy for the office of Register of Centre County John I. Sholl acquaints the Republican voters with the following facts:

John I. Sholl, of Milesburg, Pa., candidate for Register of Wills of Centre County, was born in Bellefonte, October 2, 1891, son of Wilson S. Sholl (deceased) carpenter and contractor in Bellefonte and vicinity for 40 some years. My mother Emmaline Reeser Sholl, now resides on Bishop Street, Bellefonte. Both my parents were born and spent their early days in Penns Valley.

Married to Ophelia Haupt, daughter of P. H. Haupt, Esq., (deceased) of Milesburg, we have a family of two girls, Phyllis, 17, senior at Bellefonte High School this coming term, Francis, 11, at home, who holds the honor of having a perfect Sunday School attendance record since she was 4 mon hs old.

I am an active member of the Methodist church at Milesburg; member of the Official Board, Board of Trustees, and Treasurer of the Sunday School. Served as member of council as Chairman of the Water Committee for 3½ years, having been forced to resign because of working at nights.

Member of the Brook-Doll Post American Legion, of the Jackson-Crissman-Saylor Post Veterans of Foreign Wars of Bellefonte. Member of the Brotherhood of Railway and Steamship Clerks, Freight Handlers, Express and Station Employes, affiliated with American Federation of Labor and Canadian Trades and Labor Congress, with International Headquarters at Cincinnati, Ohio.

My employment record is as follows:

1908, employed by W. H. Doll at his Bakery on High Street, Bellefonte. 1909, went to work for P. R. R. Co. as clerk in Bellefonte ticket office with H. L. Hutchison, then agent. 1912, advanced to chief clerk when W. E. Burkholder was made ticket agent at Philipsburg. Remained as chief clerk until 1929 and was acting agent and ticket agent. In 1930 the company began to retrench at Bellefonte at which time ticket agency was consolidated with Freight Agency, with W. T. Kelly as agent. During this time I remained in ticket office as head clerk. In 1934 was bumped from ticket office to freight office. During my 25 years in the ticket office I became acquainted with hundreds of people of Centre County. In 1935 bumped from freight office to night yard clerk which position I held until June 1938, when I lost out entirely. Since that date I have been working as extra clerk at Bellefonte, being employed about one-third of the time.

I was drafted into the army in July, 1917, sent to Bowman's Technical School at Lancaster, Pa., for a period of 2 months. Went from there to Camp Hancock, thence to Hampstead, Long Island, and arrived in France October 5th. Upon my arrival in France I was assigned to clerical work in the office of Col. D. M. King, Chief Ordnance officer. I returned home August 2, 1919, and resumed by occupation at the ticket office.

Now that the primary election is coming to a close, I wish to extend my sincere thanks to the people of Centre County for the pleasant reception I have received every where and can assure them, if nominated and elected, I will exert my every effort to carrying out the duties of the office in a courteous and efficient manner.

Sincerely yours,

JOHN I. SHOLL.

Schreffler Family Holds First Reunion

The foregoing article, was written

The first family reunion of John Schreffler's descendants was held on Sunday at Hecla Park with about 55 in attendance. John Schreffler was one of the pioneers of the district, living in Lauvertown, as Peru was then called, and plying the trade of carpet weaver.

He wove and supplied rag carpet to both Lyons' and Joseph's stores in Bellefonte. He had a family of eight children, viz: Anna, married to Harvey Barnard; Amanda, married to Edward Evers, and Sarah, who married William Corl. His sons were Albert, Fred, Charles, Wesley and John.

The Barnards, Corls and Charles Schreffler settled in Pleasant Gap, where Charles Schreffler and his wife still reside. Both Corls are dead, but are survived by their daughter, Mrs. F. D. Millward, of the Gap. The Barnards, now deceased, are survived by a daughter, Mrs. Lloyd Daugherty, of Lock Haven. Mrs. Evers and Wesley Schreffler, the latter of Osceola Mills, the former of Lock Haven, with Charles Schreffler, are the only living children of John C. Schreffler.

This first reunion was an all-day affair at which a business session elected the following officers for a permanent organization: president, Millard Schreffler, of Pleasant Gap; vice president, Mrs. F. D. Millward, of the same place; treasurer, Mrs. Lloyd Daugherty, Lock Haven; secretary, Mrs. Jesse Sowers, of Milesburg; historian, Bruce Schreffler, of Chicago, Ill.

The following were present: Mr. and Mrs. Charles Schreffler, Mr. and Mrs. Millard Schreffler, Morris Mulfinger, John, Ira and Nevin Mulfinger, Mr. and Mrs. F. D. Millward, Mr. and Mrs. Gerald Millward and their two children, Donna Lee and Ronald, all of Pleasant Gap; Mr. and Mrs. Russel Lambert and son Kenneth, of Bellefonte; Mr. and Mrs. Bruce Schreffler and daughter Dixie, of Chicago; Mr. and Mrs. Lloyd Daughetry, Mr. and Mrs. John Vincent Daugherty and children, Phyllis Ann, Philip Gene and Allen Roy, Mr. and Mrs. Ken Kelly and son, of Lock Haven; Mr. and Mrs. Carl Schreffler and children, Gene and Carl, Jr., of Bellefonte; Mr. and Mrs. William Schreffler and children, Gerald and Leonard, of Bellefonte; Mr. and Mrs. Jesse Sowers and Sonny, of Milesburg; Mr. and Mrs. Aaron Watson and children, Gail and Stanley, of Milesburg; Mr. and Mrs. Russell Schreffler and children, Charlotte and Paddy Lou, of Lemont; Mr. and Mrs. Maurice Schreffler, of Curtin, and Mr. and Mrs. Thomas Evers, of Mill Hall, and Mrs. Elmer Wilson, of Pittsburgh.

The next reunion will be held at Hecla Park in 1940 on the fourth Sunday of June, the 23rd.

FREEZER LOCKERS MAKE MEAT AVAILABLE ON FARMS

Farm families often do without fresh meat, especially in summer, because they do not have a place to keep it fresh and many cannot afford to pay cash for day-to-day supplies.

Where freezer lockers are available, many farm families add variety and food value to their diet by keeping a year-around supply of home-raised meat, says W. R. Whitacre, assistant in agricultural economics at the Pennsylvania State College.

On the average, adds K. F. Warner, of the Federal Bureau of Animal Industry, the farm family that slaughters its own calf, steer, or hog pays about 2 cents a pound for locker rent. Another 1½ cents takes care of chilling, cutting, wrapping and freezing. Many local slaughter houses will dress a steer for $2, returning such parts of the carcass as the hide and liver to the owner or crediting it to his account. This brings the total cost to around 4 cents a pound.

Thus, for a total handling cost of about 4 cents a pound, Whitacre points out, the family can have a constant supply of fresh meat. Adding the local selling price of the animal to the locker costs approximates the wholesale price of the meat.

Many a wife would faint if her husband came home and said, "Here, light of my life, is $50; spend it on yourself."

(Political Advertisement)

Elect

Judge Sara M. Soffel

TO THE

SUPREME COURT

PRIMARY, SEPT. 12, 1939.

First Name on Ballot

Sara M. Soffel | X

TWENTY-THREE YEARS' LEGAL EXPERIENCE:

1916-1930 as practicing attorney; 1930-1939 as Judge of the County Court of Allegheny County.

(Political advertisement) (Political advertisement)

CLYDE LEE

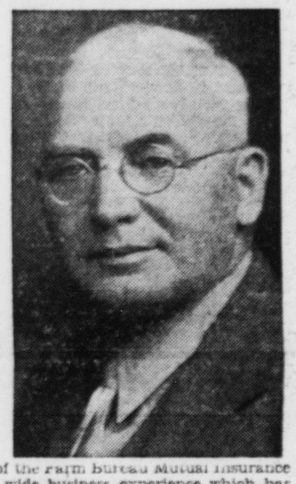

In the closing days of the present campaign for nomination for county offices it is quite clear to the Republican voters of the county that Clyde Lee is the logical man to lead the ticket for County Commissioner.

Having spent many years on the farm he is familiar with the problems of the rural taxpayer. He knows full well what it means to pay heavy taxes, for he paid them himself and continues to pay them. The farmer is entitled to a reduction of the expenses of running the County because it is only by such reduction that the taxpayers can get relief from the present overburden of taxes. Clyde Lee is pledged to work for such a reduction—waste and extravagance on the part of those who have the business affairs of the county in hand only increase the burden of the taxpayer.

As an active representative of the Farm Bureau Mutual Insurance Company, Mr. Lee has had a wide business experience which has brought him in close touch with the people. In the towns of the county where he has worked he is well and favorably known.

Mr. Lee's active campaign has enabled him to meet many of the voters and talk over the political situation with them. Wherever he has gone he has been well received. It is impossible for any candidate to meet all the voters personally and Mr. Lee wishes to thank all those who have extended to him so many courtesies as he has traveled about over Centre County seeking votes and to ask those whom he has been unable to see personally to support him September 12th, for the Republican nomination for Commissioner.

Mr. Lee believes that every township in the county of Centre should have fair and equal consideration with every other township in matters handled by the Board of Commissioners which directly affect the conduct of township affairs.

Furthermore, Mr. Lee believes, that the job of Commissioner is a full time job and that it can only be handled properly by the Board so considering it. With Mr. Lee it will be a full time job.

Let Clyde Lee have your vote on September 12th.

(Political advt.)

REPUBLICAN CANDIDATE

FOR SHERIFF

of CENTRE COUNTY

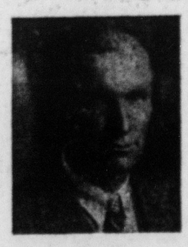

Roy McKinley

(Gregg Township)

Roy McKinley, a World War Veteran, is a lifelong resident of Centre County, and has had wide experience in many kinds of work, including farming. He is not controlled by any clique or faction inside or out of his party.

A vote for McKinley is a vote for the sound, capable and economical administration of the SHERIFF'S OFFICE!

(Political Advertisement)

DEMOCRATIC CANDIDATE FOR

COUNTY TREASURER

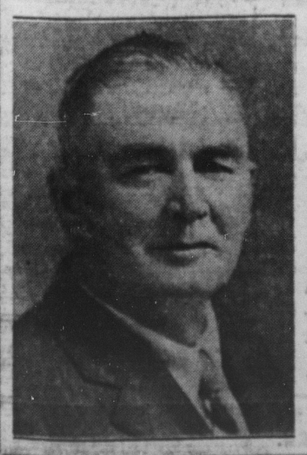

CHARLES LEE

Lifelong Farmer
and resident of Centre County.

Resident and Taxpayer
of Walker Township for the past 54 years.

Vote for Lee
for an honest, efficient administration of this important office.

There's only one Champion

STUDEBAKER CHAMPION

27¼ miles per gallon!

15,000 MILES IN 14,511 MINUTES

$660 AND UP AT THE FACTORY

A.A.A. Champion in endurance and economy!

ROUND trip coast-to-coast Champion—with official A.A.A. average of 27¼ miles per gallon! Champion of lowest price cars in ruggedness—with 15,000 continuous miles in 14,511 minutes on Indianapolis Speedway! Give yourself the dollar-saving satisfaction of owning this good-looking, restful riding, easy-handling team mate of Studebaker's Commander and President! Low down payment—easy C.I.T. terms.

GEO. A. BEEZER GARAGE

NORTH WATER STREET BELLEFONTE, PA.

Something New In Politics:

PERFORMANCE—NOT PROMISE!

For the first time in the history of Centre County the Prothonotary has shared the fees of the office with the taxpayer. The photostatic copies of two checks totaling $2,881.87 shown below tell a graphic story.

BOND C. WHITE, Prothonotary of Centre County, Pa.

BELLEFONTE TRUST CO. 60-759 No. 1133

BELLEFONTE, PA. June 21st 1938

PAY TO THE ORDER OF COMMISSIONERS of CENTRE COUNTY $ 1,492.93

ONE THOUSAND FOUR HUNDRED NINETY TWO DOLLARS .93 DOLLARS

Refund to County as per act of May 6, 1874 (P.L.125) amended by Act of March 30, 1921 (P.L.69) further amended by Act of July 2, 1937 (P.L.878)

Bond C. White

PROTHONOTARY OF CENTRE COUNTY, PA.

BOND C. WHITE, Prothonotary of Centre County, Pa.

BELLEFONTE TRUST CO. 60-759 No. 1562

BELLEFONTE, PA. August 2nd 1939

PAY TO THE ORDER OF Commissioners of Centre County $ 1,389.94

Thirteen Hundred Eighty-eight Dollars .94 DOLLARS

Refund to County as per act of May 6, 1874 (P.L.125) amended by Act of March 30, 1921 (P.L.69) further amended by Act of July 2, 1937 (P.L.878)

Bond C. White

PROTHONOTARY OF CENTRE COUNTY, PA.

RE-ELECT BOND C. WHITE