Spring Comes to the Uplands of South-Central Pennsylvania

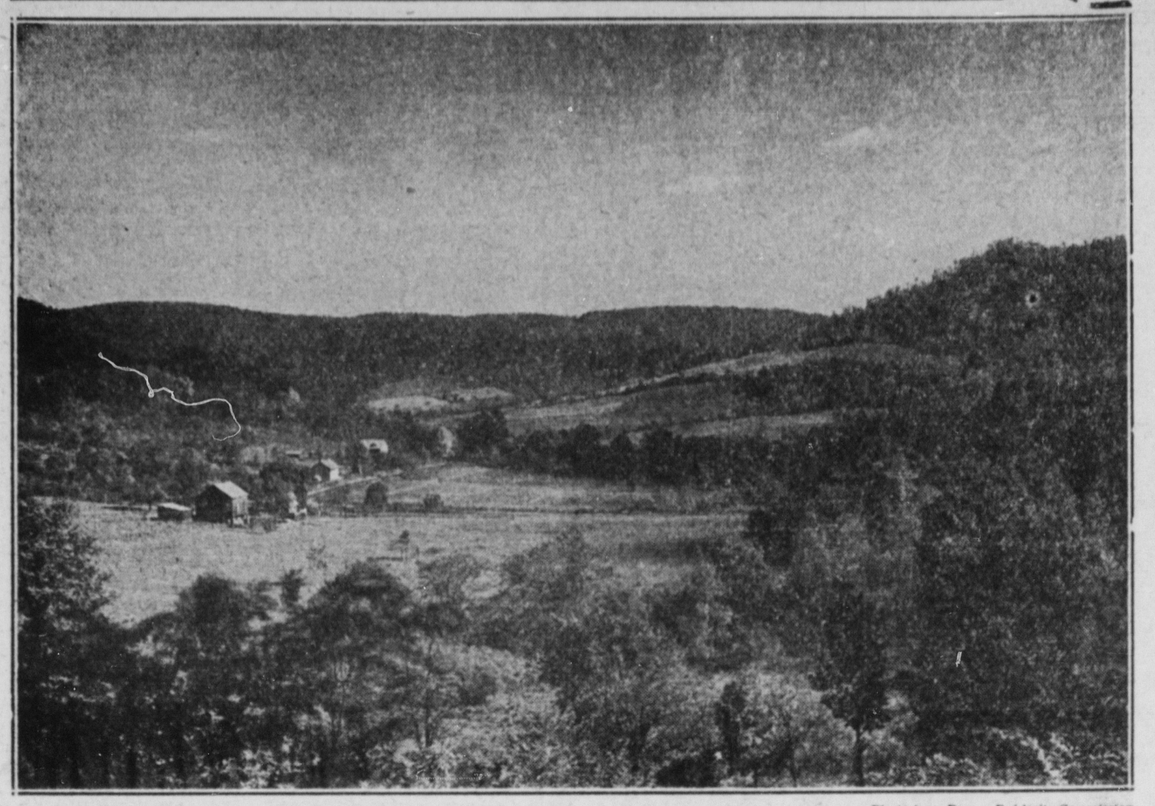

Photo from Penna. Publicity Commission

Here is an early spring view from route 16 not far from Buena Vista Springs along the Adams-Franklin county line in South-Central Pennsylvania. Note the delicate new leaves on the trees.

Leading Public Sales

In Centre and Adjoining Counties

THURSDAY, MARCH 24—J. W. Biddle will offer at public sale on the Veiled Lady Cave farm in Brush valley, stock, farm implements and household goods. Sale at 12 o'clock. E. M. Smith, auct.

THURSDAY, MARCH 24—C. R. Wensel will offer at public sale on his farm 1½ mile north east of Howard, livestock and farm implements. Sale at 10 a. m. L. Frank Mayes, auct. 6tf

FRIDAY, MARCH 25—Wallace W. Albright will offer at public sale on his farm 4 miles west of State College and 3 miles north of Pine Grove Mills, live stock, and complete line of farm implements, and some household goods. Sale at 10 o'clock. L. F. Mayes, auct.

FRIDAY, MARCH 25—R. F. Neill will offer at public sale on the Dr. Lieb farm, along Brush Valley road, 3 miles East of Centre Hall, livestock and farm implements. Sale at 12 o'clock noon. E. M. Smith, auct.

FRIDAY, MARCH 25—Mrs. Frank T. Kern will offer at public sale at her residence on North Water Street, Bellefonte, Pa. a lot of household goods. Sale at 12:30 p. m. Herbert Stover, auct.

FRIDAY, MARCH 25—L. W. Bechdel will offer at public sale on his farm 1 mile west of Howard on the back road, livestock and farm implements. Sale at 10 a. m. Wise & Hubler, aucts.

SATURDAY, MARCH 26—A. U. Rider, will offer at public sale on his farm, 1 mile west of Gatesburg, Ferguson Twp, livestock and farm implements. Sale at 12 noon. L. Frank Mayes, auct.

SATURDAY, MARCH 26—D. H. Confer will offer at public sale 2 miles north-east of Howard, Pa., livestock and farm implements. Sale at 10 A. M. Wise & Hubler aucts.

SATURDAY, MARCH 26—Mrs. Lydia Mingle will offer at public sale at Woodward, Pa., Household goods. Many antiques, etc., Tables, chests, cupboards, sinks, Doughtray, copper kettle, lot old dishes and glassware etc. Sale at 12 o'clock noon. H. J. Stover, auct.

SATURDAY, MARCH 26—M. C. Schade will offer at public sale at his home near Union church, Farmers Mills, Pa., a full line of household goods, also a 7 h. p. Economy gas engine, mounted on truck and a 1½ h. p. gas engine. Sale at 12 o'clock noon. Wise & Hubler, auct. x12

MONDAY, MARCH 28—R. F. Shearer will offer at public sale at his farm in the east end of Nittany Valley, east of Salona, livestock, including 7 head of horses and mules consisting of 2 teams of horses, a team of mules and an extra mule, 28 head of cows and farm implements including a brand new F-20 Farmall tractor and 2 new manure spreaders. This is an emergency sale caused by disappointment in arrangements for a farmer. A complete list of articles to be sold will appear in next weeks's issue of this newspaper. Sale will begin at 10 a. m.

TUESDAY, MARCH 29—Robert E. Meeker will offer at public sale on the Fleisher farm, 5 miles south of Centre Hall, on Route 322, farm stock, implements and some household goods. Sale at 9:30 a. m. E. M. Smith, auct. 4-tf

CANCELLED—The sale of E. P. Tussey scheduled for Monday, March 28th, has been cancelled.

THURSDAY, MARCH 31—W. W. England will offer at public sale at his farm located 1 mile N. W. of State College, livestock, farm implements and some household goods. Sale at 12 o'clock. E. M. Smith, auct.

THURSDAY, MARCH 31—Mrs. Josephine Pennington, at her residence, 438 East College Ave., State College, will sell a complete line of household goods, consisting of living room suite, dining room suite, 2 bedroom suites, springs and mattrees complete, extra beds and mattresses, rugs, rockers, extra chairs, and many other articles. This furniture is all in excellent condition. Sale at 1 p. m. Frank Mayes, auct. x12

FRIDAY, APRIL 1—R. and E. Irvin, mgr. will hold a community sale at the hotel barn at Pine Grove Mills. Stock, implements, household goods and 15000 baby chicks, will be sold. Sale at 11 o'clock sharp. H. L. Harpster, auct. B. S. Peterson, clerk.

SATURDAY, APRIL 2—Mrs. S. M. Day will offer at public sale on her farm 2 miles north of Howard, Pa., livestock and farm implements. Sale at 1 p. m. Roy Oyler, auct.

SATURDAY, APRIL 2—Frank Knarr will sell on the Academy grounds, Bellefonte, household goods, consisting of dressers, chiffonier, gray, enamel stove, gas range, bed, library tables, kitchen chairs, dining room table and 6 chairs, Victrolia, davenport, kitchen cabinet, and other articles. Sale at 1:30 p. m. S. H. Hoy, auct. x12

SATURDAY, APRIL 9—John Matis will hold a community sale at his farm in Hublersburg, Pa. Sale at 9 o'clock a. m. Livestock, implements and household goods, will be offered for sale. L. F. Mayes, auct. W. C. Smeltzer, clerk.

Mar. 25 : Mrs. Frank T. Kern

Will offer at public sale at her residence, North Water Street, Bellefonte, the following household goods: dining room suite; living room suite; bedroom suite; 2 iron beds with springs; rocking chairs; cherry stand; ice refrigerator; dishes; bowls; kitchen utensils, and many other articles. Sale at 12:30 p. m. sharp Herbert Stover, auct. x12

Mar. 25 : Wallace W. Albright

Will offer at public sale on his farm 4 miles west of State College and 3 miles north of Pine Grove Mills, the following:

LIVESTOCK:—Two horses, brown gelding, coming 8 years old, weight 3000; 14 head of cattle, consisting of 5 milk cows, fresh and close springers; 5 heifers; 2 small steers; 1 purebred Guernsey bull, 6 months; 1 veal calf; 6 good ewes; 10 shoats weighing from 75 to 100 pounds; 1 brood sow, will farrow March 31; 100 Barred Rock chickens.

FARM IMPLEMENTS—Deering grain binder, 7 ft. cut; 2 mowers, 5 ft. cut; Osborne hay loader; International side delivery rake; Conklin wagon with bed; set one-man hay ladders; Massey-Harris manure spreader; Iron Age potato digger; Aspinwall potato planter; Superior 9-hoe grain drill; Albright corn worker; one-horse weeder New Holland 8-inch plate mill; John Deere two-way plow; 2 Oliver steel-beam walking plows; 18-tooth Perry harrow; pair bob sleds with bed; 25-gallon steel tank on truck; land roller; drag; 1½ h. p. gas engine; corn sheller; wheelbarrow; 2 sets work harness; single harness; collars; 3 pair bridles, check lines; set of breechings; breast bales; halters; housings; fly nets, etc; double and single trees; chains, grabs; rope hoist; 2 Cyclone seeders; forks; shovels; hoes; bars; picks; blacksmith tools; blower, anvil, drill press; tongs; hammers; scales; 2 sausage grinders; stuffer; meat bench, etc. DeLaval cream separator; copper kettle; brooder stove; clipping machine; grain bags.

HOUSEHOLD GOODS:—2 ranges, 1 Round Oak with water tank, 1 Pear Dockash; Heatrola; leather living room suite; library table; organ in piano case; battery radio; 3 beds, 2 wash stands; chest of drawers; 2 sinks; extension table; 5-burner oil stove with oven; oil heater; 2 kitchen cabinets; corner cupboard; washing machine and gasoline motor; butter churn; lamps; crocks; dishes and some cooking utensils and many other articles. Terms Cash. Clean-up sale beginning at 10 a. m. L. F. Mayes, auct. H. D. Albright, clerk. Lunch will be served by the ladies of Pine Hall Lutheran church. x12

March 25 : : L. W. Bechdel

Will offer at public sale on his farm 1 mile west of Howard, on the back road to Mt. Eagle, the following personal property:

LIVESTOCK:—4 horses, consisting of gray, 12 years old, a good horse, will work anywhere; gray, 11 years old; another gray 14 years old; black mare, a good family horse; 12 milch cows, consisting of 6 fresh in January; 2 close springers; 4 summer and fall cows; 3 two-year-old heifers; two-year-old bull; 16 head of hogs, consisting of 2 young brood sows, bred to farrow in March before sale day; 7 fall shoats, weight from 70 to 125 pounds; 7 pigs, 10 weeks old; this is a good lot of hogs; 100 Rhode Island Red laying hens, very good layers.

FARM IMPLEMENTS:—Deering binder, 7-foot cut, good condition; New Idea manure spreader in good condition; Empire Junior grain drill, 11-hoe, good as new; new John Deere mowing machine 5-foot cut; Massey Harris hay loader, drop head, new; new John Deere side delivery hay rake; Massey Harris hay tedder, good as new; self dump rake; new McCormick-Deering corn worker; new International double-row corn planter; corn planter, has been used some; one horse cultivator, a good one; 2-section roller; a good disk; Cultipacker; three 2-horse plows; 1 a Syracuse side hill, one a Hamburg, and one No. 302 Syracuse; 2 spring-tooth harrows, one a new John Deere 17-tooth, used only one season; 2 two-horse wagons, one a Stiver and Sheasley handmade, with 3-inch tires; woodrack; 2 sets hay ladders; set of stone boards; truck bed; hay rope, forks and pulleys; pair of bobsleds; good fanning mill; grindstone; potato raiser; single trees, double trees, spreaders, butt chains, grabs, forks and rakes; grain cradle; 2 mowing scythes; 150 bushels of oats; some corn and seed potatoes; harness; good riding saddle; ½-ton Ford truck, panel body in good condition, new tires all around.

HOUSEHOLD GOODS:—Home Comfort range; good stove for summer house; large side-board; couch; 2 beds with springs; bedroom stand; Air Castle battery radio; twine; washer and John Deere 1½ h. p. engine; 2 large iron kettles; large copper kettle; 2 lard presses; one an 8-quart and the other a 4-quart; sausage grinder; meat bench; good cream separator, DeLaval No. 10; porch bench; carseat swing; 4 ten-gallon milk cans and 2 strainers; some buckets and many other articles not mentioned. Lunch will be served by the Ladies Aid of Howard. Sale at 10 a. m. This is a clean-up sale. Terms will be made known on day of sale. Wise & Hubler, auct. T. A. Pletcher, clerk. x12

March 26 : : : D. H. Confer

Will offer at public sale, 2 miles northeast of Howard, the following personal property:

LIVESTOCK:—3 good horses, 1 12 years old, black, weight 1500; one sorrel horse 12 years old, weight 1450 black horse, weight 1400; spotted Shetland pony, 10 years old; 13 good milch cows, some fresh by time of sale; 2 heifers; brood sow; 16 shoats, weighing from 50 to 90 pounds.

FARM IMPLEMENTS: 2 good wagons, 1 a Kramer, good as new; 1 a Brookville; 2 sets handmade tug harness; set of Down East bobsleds; 6-foot Deering binder; McCormick-Deering hay loader and McCormick-Deering side delivery rake; both in good shape; McCormick-Deering tedder and dump rake; McCormick-Deering mower in good condition; New Idea manure spreader; lock and three-horse hitch, in good condition; 11-hoe, Ontario grain drill, good as new; Hoosier corn planter; 2 Syracuse plows, No. 20-78; 2 17-tooth harrows; 60-tooth spike harrow; two cultivators, one a McCormick-Deering and the other an Albright; woodrack; set of stone boards; 2 hay ladders; double trees and single trees; grain cradle; butt chains; 2 harpoon hay forks and rope; milk cans, buckets and strainers; Charm Sunshine cook stove and many other articles too numerous to mention. Lunch can be had on the grounds. Sale at 10 a. m. Wise & Hubler, auct., T. A. Pletcher, clerk. x12

March 28 : : : R. F. Shearer

Will offer at public sale at his farm in the eastend of Nittany Valley, east of Salona, the following personal property:

LIVESTOCK:—7 head of horses and mules, consisting of a large pair of young mules, weight about 3,000, quiet and anyone can work them; fine pair gray mares, 7 years old, weight 2,900, excellent workers; 1 mare probably with foal; 1 pair grays, 5 and 8 years old, good sized, excellent workers; 1 extra mule, good worker; 28 cows, consisting of 4 with calves by their side and another will be fresh by time of sale; 12 cows, were fresh in December, January and February; 8 cows will be fresh this summer and fall; 4 heifers, one fattened for beef, 2 purebred bulls, one of them large and fat, and the other big enough for service; 15 shoats; 30 chickens; 4 geese, large size.

FARM IMPLEMENTS: 3 corn workers, 1 a two-row in excellent shape; spring-tooth harrows; spring harrows; 3 manure spreaders, 2 practically new, less than 15 months old; 4 plows; McCormick-Deering Mower; corn planter; hay loader; side delivery rake; 11-hoe Ontario drill, harness, some early cobblers from Maine certified seed last year, and many other articles.

If farm is sold before day of sale, I will offer for sale a Farmall F-20 tractor, bought April 1, 1937, also tractor plows and a tractor cultivator bought at the same time. Sale at 10 a. m. E. M. Smith auct.

Note—This is an emergency sale caused by disappointment in arranging for a farmer.

March 31 : : W. W. England

Will offer at public sale at his farm known as the George Lutz farm, located one mile N. W. of State College, the following:

LIVESTOCK—Two good horses, both heavy greys, weight 1600; 2 Holstein cows; 3 Holstein heifers, 2 years old; Holstein heifer, one year old; 2 purebred brown Swiss bulls, 3 and 5 months old; 22 head Hampshire ewes, most of which will have lambs by time of sale; one purebred ram.

FARM IMPLEMENTS:—McCormick grain binder, 7 ft. cut; McCormick mower; dump rake; Deering mower, Corn King manure spreader; Albright cultivator; Oliver 40 plow; Syracuse 2-way sulky plow; Bradley shaker potato digger; 2 Perry 18-tooth spring harrows; Superior grain drill; Gale corn planter with fertilizer attachment; 5-ton wagon scale; open buggy, practically new; 2 sets harness; 2 4-in. tire wagons; wood saw; hand-power DeLaval cream separator; electric power DeLaval cream separator; lot of berry crates; 7-quart Enterprise lard press; Enterprise meat grinder; iron kettles, russet seed potatoes; timothy seed; College white oap seed corn; Patterson seed oats; soy bean seed; household furniture; heating stove; oil stove, and many other articles. Clean-up sale, beginning at 12 o'clock noon. E. M. Smith, auct. x12

April 1 : R. E. Irvin, Manager

Will offer at public sale at a community sale at the Hotel barn at Pine Grove Mills, the following personal property:

LIVESTOCK:—Horses, cows, young cattle; stock bull; shoats; brood sows; 15,000 blood tested chicks from Kishacoquillas hatchery at Allensville, Pa.

FARM IMPLEMENTS:—2 new harrows and plows; new forks and shovels; also seed oats, potatoes, clover seed; new and used harness. Some household goods.

Mr. Fraunce, of Belleville, will be present with a lot of new single and double trees, hoes and handles of all kinds, which will be offered for sale. Bring in anything you have for sale—a 5 per cent commission will be charged. Terms cash. Sale at 11 o'clock. H. L. Harpster, auct. B. S. Peterson, clerk. x13

C. of C. Secretary Addresses Club

Kusse Suggests Number of Projects to Make Town More Attractive to Tourists

Secretary Karl Kusse, of the Bellefonte Chamber of Commerce, spoke befor the Bellefonte Kiwanis Club at the meeting Tuesday, outlining the details of the organization of that body, its aims and purposes, and indicating various services the Chamber of Commerce is able to render to the community, especially in its business and industrial life.

Secretary Kusse urged a deep appreciation of the value of the present industries of our community, which pour between one and two millions of dollars in wages into the economic life of Bellefonte each year, and which spend thousands of dollars locally in supplies for their businesses. The industrial committee, he stated, is working earnestly to attract worthwhile industries to Bellefonte, but, at the same time, is protecting the community against the sucker concerns who would come in on a stock selling basis or who will come only for such personal advantages as will offset any benefit to the community.

Through the retail merchants committee every endeavor is being made to attract trade to local merchants and business houses in the belief that the local firms are able to offer as good or better prices as are to be found elsewhere.

In closing his address Secretary Kusse mentioned a number of local projects which have been suggested to the Chamber of Commerce, some of which are now beyond the stage of discussion and are being fully taken care of. One of these suggestions is a much needed and practical project, that of markinug each street by a corner sign, and the numbering of all houses in the borough. Twenty-four hour service will soon be given by the Western Union. A writer of a popular national weekly, with a circulation of several million, advocated a clean-up day for back yards and all alleys in view of the coming spring. New road signs directing traffic to Bellefonte will be placed in the near future, and the state will, through suggestions offered, put up larger and more attractive signs directing to Fishermen's Paradise. Among the other suggestions were the beautifying of Spring Creek through the borough, the better lighting of parts of Bishop street, better parking facilities, the extension of water lines and the sewage system, the building of new homes much needed, park and playground space to keep the children off the streets for play, lower insurance rates in view of the splendid fire equipment of the borough and the efficient service rendered by the two companies, band concerts by the new High School Band and other musical organizations for the public, the retaining of the State Motor Police station.

By action of the Kiwanis Club the members of the organization will hold a joint meeting with the Chamber of Commerce on Monday night, April 25.

George McClellan and Paul Emerick were inducted into the membership of the club at Tuesday's meeting.

Among the visitors were Dr. J. V. Foster and Attorney Paul Campbell, of State College; O. P. Smith, of Altoona; John Benham, of Indiana, and Elton B. Tait, Bellefonte.

Additional Locals

—Syracuse plows and repairs of all kinds at Bellefonte Hardware Company.

—Mrs. W. J. Emerick, Mrs. Geo. A. Beezer and Mrs. N. E. Robb departed yesterday for Philadelphia where they will spend the remainder of this week attending a flower show.

—The Young Women's Guild of the Presbyterian church will hold a rummage sale in the Bush Arcade Building, West High street, on Saturday, April 9. The sale will begin at 1 o'clock.

—Miss Lou Kittinger, of Chicago, is spending an indefinite visit in Bellefonte as a guest of her brother-in-law and sister, Dr. and Mrs. Harold P. Harris, on North Allegheny street.

—Mr. Wilbur Ward, of Sunbury, was a week-end visitor with his mother, Mrs. Polly Ann Ward and three sisters, Mrs. Herbert Miller, of East High street and Mrs. Frank Nelson, of East Lamb street, and Mrs. Wallace Woomer, of Boalsburg.

—Services at St. John's Reformed Church were called off Sunday morning when a boiler overflowed in the cellar of the building rising to a considerable depth in the boiler pit. Later in the day the water was removed by buckets and services were held in the evening.

—Mr. and Mrs. Fred Lafferty, who reside in the Driscoll apartments on North Allegheny street, became the parents of a baby girl, born yesterday morning at an Altoona hospital. The child is the first one in the family. The Laffertys have been residents of Bellefonte for a year or more.

—Mr. and Mrs. Frederick F. Hallowell, of Philadelphia, arrived in Bellefonte Tuesday, and today, with Mrs. Hallowell's parents, Mr. and Mrs. W. E. Hurley, of West Howard street, as guests, will depart for a motor trip to Washington, D. C. and through Virginia. Upon their return north the Hallowells will remain for a time in Bellefonte before returning to their Philadelphia home.

—Mrs. E. N. Parker, of San Diego, California, arrived in Bellefonte early this week for a several weeks' visit with her parents, Mr. and Mrs. J. D. Hunter, at their home on East Curtin street. Her husband, Lt. Parker, of the U. S. Navy, expects to join her here May 31 after completing three years of sea duty. After a months' vacation in Bellefonte the Parkers will remain in the east while Lt. Parker is serving two years of land duty. Mrs. Parker, the former Miss Elizabeth Hunter, made the trip to Bellefonte by motor, taking just one week to complete the journey across the country.

—A delightful reunion of the Moerschbacher family was held Sunday in connection with the celebration of the 80th birthday anniversary of Mrs. Charles Moerschbacher, of North Thomas street, at whose home the event took place. Mrs. Moerschbacher became 80 years of age on St. Patrick's day but the family postponed the celebration until Sunday so that members from a distance could be present. It was the first time in about 20 years that all members of the clan have been together, consequently the affair was a most enjoyable one. A dinner at noon featured the affair. Mrs. Moerschbacher is hale and hearty and is able to perform nearly all her own housework. During the day she received many expressions of felicitation from her many friends throughout the community.

Weiser Garage Banned by Court

(Continued from page one)

erected a modern service station on the property, designed so that a garage could be added at some future time.

Yesterday it was pointed out that Mr. Weiser could continue his efforts to secure permission to erect a garage by petitioning the Court of Common Pleas of Centre County for a modification of the decree, basing the plea upon changes in the character of buildings in the area since the original suit was heard. Whether such a course, or any other procedure will be taken, had not been decided yesterday.

Attorney Makes First Solo Flight

(Continued from page one)

and Mr. Harvey then took the plane up alone for a ten minute flight. The take-off and landing were executed in a most satisfactory manner, according to Lutz, and the fledgling experienced no difficulty in handling the ship in the air. The flight was made in an Aronca C-3 cabin monoplane.

After Mr. Harvey has chalked up a sufficient number of hours of solo flying, he expects to apply for a license and indicated that maybe, sometime he'll be flying a plane of his own.

C. OF C. GROUPS TO MEET

The Sales Promotion Committee of the Bellefonte Chamber of Commerce will meet with members of the retail group at the Chamber's offices in the Y. M. C. A. building at 7:30 o'clock Thursday night of this week. The Board of Directors of the Chamber will hold a dinner meeting at the Markland Hotel at 6 p. m. Friday of this week.

Asks Merchants' Cooperation

Emro Drapcho, of Clarence, a State Forester, asks Centre County merchants to co-operate in an effort to prevent forest fires by inserting in their newspaper advertising occasionally, a line "Prevent Forest Fires." Great danger of forest fires exists at the present time, and will continue until new growth has covered the dried remains of last year's foliage.

Some of these days a smart man is going to go somewhere by telling the people some things that they don't like to hear.

WINNER MARKET
ESTABLISHED 1887
HEIGHT OF ECONOMY

The Centre Democrat Cooking School is Using the

WINNER BRAND HAM

Which has always sold with a guarantee of being one of the finest Hams obtainable, cured with barrels of sugar.

WINNER MARKET COFFEES are blended from the best South American coffee beans obtainable. Roasted weekly at our own roasting plant at Lock Haven.

Our Don Roca Coffee

is being used exclusively at this cooking school. Taste this heavy, rich blended coffee. We know you will find it a much finer coffee than you have ever tasted.

CHURCHES

Bald Eagle Methodist Episcopal

Rev. R. L. Morris, Minister. Hunter Run—Divine worship, 9:30, "The Holy Spirit, A Spiritual Resource." Church school 10:30, Edgar Bechdel, superintendent. Epworth League 7:30. Beech Creek—Church school 9:30, Robert Murray, superintendent. Holy Communion 10:45, "Prayer As a Spiritual Resource." Kennedy—Church school, J. O. Leathers, superintendent. Divine worship 2:30, "The Holy Spirit As a Spiritual Resource." Howard—Church school 9:30, Wilbur Hall, superintendent. Epworth League, 6:45; Holy Communion 7:30, "Prayer As a Spiritual Resource."

Christian & Missionary Alliance

Missionary Prayer Meeting, Tuesday 2:30 p. m. at the parsonage, 116 Pike St., Mid-week Prayer Meeting, Wednesday 7:30 p. m.; all children under the age of 14 are invited to attend the Children's Meeting Saturday at 2:30 p. m. Sunday school 9:45 a. m., Morning worship 10:45 a. m., Young People's meeting 6:30 p. m. Praise and Testimony service 7:30 p. m. Evangelistic service 8 p. m. You are cordially invited to attend all or any of these services. Edward G. Murray, Pastor.

St. John's Episcopal, Bellefonte

The Rev. Robert J. Sudlow, Rector March 27th. Fourth Sunday in Lent; 8:00 a. m. Holy Communion; 9:45 a. m. Church School; 11:00 a. m. Morning Prayer and Sermon. March 31st. 7:30 p. m. Litany and sermon by the Rev. Malcolm DePui Maynard of Grace Church, Ridgway. April 1st, Holy Communion at 7:30 and 9:30 a. m.

Bellefonte School of the Bible

On the 3rd floor of the Bush Arcade Building, W. High Street, Bellefonte, Pa., Tuesday March 29 7:30 p. m. Sunday School lesson for Sunday April 3; 8:30 p. m. An hour of Bible Study. Everyone is welcome to these services.

HOWARD CIVIC CLUB JOINS STATE GROUP

The Woman's Civic Club of Howard held its March meeting last Wednesday evening at the home of the President. Mrs. Condo, with about twenty members present. The guest speaker was Mrs. Wallace J. Ward, of Bellefonte, Centre County president of Federated Clubs.

Mrs. Ward gave a most interesting and comprehensive talk on the merits of belonging to the State Federation of Pennsylvania Women and also spoke on "The Value of Being a Clubwoman."

After a lively discussion the club voted unanimously to rejoin the State Federation just as soon as application to the State Secretary can be made. Centre county has added two clubs during the past two weeks to the State Federation of Pennsylvania Women, making eight Federated Clubs in the county.

Mrs. Ward hopes to add at least one more club to the State Federation before the Spring County Conference which convenes at State College April 23rd. Further conference details will be announced later.

Now that the average citizen has about learned contract bridge some bright foreigner comes out with a five-suit game, with sixteen tricks.

The modern flapper knows how to give a man the run-around without letting the guy catch on that she is complimenting him.

KITCHEN-PROVED!

WESTINGHOUSE Electric RANGES

COOK FAST COOK BETTER SAVE MONEY

MARVELOUS CLEANLINESS CUTS WORK, SAVES TIME
Smooth surfaces, rounded corners and flat, solid-top Corox Units are super-easy to keep clean. Electric heat is clean heat. Utensils never need scouring. Kitchens stay clean longer.

TEST KITCHENS REPORTED "DELIGHTFULLY COOLER"
Westinghouse Ranges, completely insulated, keep kitchens cool. No fumes . . . no odors . . . matchless safety.

FAVORITE FOODS TASTE BETTER
Meats cooked electrically taste better, are more tender. Vegetables are full-flavored, baked goods are evenly done, beautifully browned.

READ KITCHEN PROVING TEST REPORTS HERE
Certified reports prove Westinghouse Ranges cook fast, cook better, save money. See them before you buy any range.

See the 1938 Emperor and other popular priced models now on display at our store.

DeHAAS ELECTRIC COMPANY
"THE WESTINGHOUSE STORE"
BELLEFONTE, PA. PHONE 679