THE NEWS OF CENTRE COUNTY

Little Nittany

Sunday evening visitors at the Earl Harter home were Mr. and Mrs. Calvin Geiser, Mrs. Roy Hoy and daughter, Betty, son Melvin, all of Hecla, Mr. and Ira Haagen and daughter Pauline, and Mr. and Mrs. Henry Vonada and son Paul.

Visitors at the C. A. Dolan home Sunday were: D. A. McDowell and son William of Axe Mann, Elliott Wasson and Dollie Thomas of Lock Haven.

Mr. and Mrs. Orvis Clark called on Mrs. Earl Strouse who is a patient at the Lock Haven Hospital Saturday evening.

Mrs. Richard McCaleb and two daughters and Dan Boone of Lock Haven, and Mrs. Nevin Dolan and daughter of Mill Hall, R. D., assisted Mrs. William Boone clean house one day last week.

Visitors at the John Dullen home Sunday were: Mr. and Mrs. John Spangler and baby of Mill Hall, Elliott Wasson and Dollie Thomas of Lock Haven.

Mrs. Hannah McCommings of Howard spent a week with relatives here.

Sunday visitors with Mr. and Mrs. Orvis Clark were Norman Clark of Marianna, Elizabeth Askey of Karthaus, Mrs. Robert Carr of Youngsville, Mrs. Carl McKinley and son Paul of Howard, and Edward Dullen of Mill Hal.

Kills Pain Anywhere

No matter where the pain is **LUEBERT'S KA-NO-MOR CAPSULES** (also known as Ak-no-mor) will find it and stop the pain almost instantly The most violent headache, racking neuralgia, or shooting rheumatic pains in head, face, neck, back, body or limbs are quickly relieved by **LUEBERT'S KA-NO-MOR CAPSULES.** They work like magic in neuritis or in pains in ulcerated teeth or decayed ones. And besides they may be taken in perfect safety as they contain no parcotics or other dangerous or habit forming drugs. They quickly relieve menstrual pains. Trial package mailed for 10 cents. You can get **LUEBERT'S KA-NO-MOR CAPSULES** at any druggist, or by mail—price 30c, 60c and $1:20 per box.

A. G. LUEBERT, P. D., Coatesville, Pa.

Sold and recommended by Parrish's and Zellers drug stores.

Runville

Mr. and Mrs. Harry Witherite visited with John Walker last Tuesday.

David Williams a G. A. R. soldier in an auto with other folks stopped at John Furl's home last Thursday. He stated he spent last winter in California, and expects to return there.

Herman Fye of Lemont, visited with home folks over the weekend.

Earl Milton who is employed at Lewistown, Pa., visited with home folks over the weekend.

William Howell of Auburn, N. Y., who holds an electrician job for John Bottorf there, motored here, visiting with home folks over the weekend.

Mr. and Mrs. W. A. Walker and daughter, Goldy, of Williamsport, visited here and attended Memorial Day services at the Advent cemetery.

Mr. and Mrs. E. R. Kontz, of Lancaster, Pa., visited with relatives over Memorial Day vacation.

John Bottorf, of Altoona was home over the weekend.

Mrs. Maggie Bottorf of Bellefonte, and Mr. and Mrs. John Brochart, of WilkesBarre, Pa., visited with Mrs. Clara Bottorf last Sunday, whose condition is still serious.

Mr. and Mrs. Frank Shope and three sons of Snow Shoe visited with Mrs. Clara Bottorf last Sunday.

Mr. and Mrs. Roy Leathers motored to Mt. Eagle Sunday and visited with home folks.

Mr. and Mrs. Willis Witherite of Connellsville, visited with old time friends and his aunt Mrs. Alice Rodgers.

The Royal Sons and Daughters Sunday School Class will meet at the John Furl home on next Monday, June 7th.

Mrs. Cora Witherite is improving nicely, she is up and walking around.

Mrs. Claude Confer is still in the Hospital and is improving nicely.

Most foods are ruined by poor cooks.

GOITRE

MAKE THIS QUICK TEST

Get a small bottle Sorbol-Quadruple a colorless liniment. For simple goitre apply twice daily. Thousands have been relieved. It quickly supplies substance needed by the thyroid gland. Does not interfere with work or pleasure. Get further information at Parrish's Drug Store. *Approved by a registered physician. Note: Mrs. A. A. Marshall, 6746 Ridge Ave., Philadelphia Pa., will gladly tell about her success with Sorbol-Quadruple. x24

Rebersburg

Mr. and Mrs. James Corman are the proud parents of a daughter, born at the Centre County Hospital on Saturday, May 29.

Mr. and Mrs. Harry Fromm of Salina, spent Memorial Day at the H. H. Royer home.

Mr. and Mrs. Boyd Hazel and daughter Margaret, Mr. William Limbert, of Madisonburg; Mr. and Mrs. A. L. Mark and Mrs. Emanuel Eungard, of Spring Mills were dinner guests of Mr. and Mrs. A. E. Limbert on Sunday.

Guests entertained at the C. M. Bierly home over the weekend were: Mrs. Martha Doerr of Erie, Miss Bernice Crouse, of N. Y.; Mr. Winan of Norristown; Joe Gilroy and their son Eugene Bierly of Pittston.

Mr. and Mrs. Stewart Wolfe and two daughters of Jersey Shore were Memorial Day guests of Mr. Wolfe's mother, Mrs. C. M. Gramley.

Mrs. John Ocker and daughter Julia, of Bellefonte, spent the weekend with her parents, Mr. and Mrs. W. F. Bierly.

Mr. and Mrs. Charles Heller and the latter's sister of Canton, Ohio, visited Mr. Heller's mother, Mrs. Mary Heller over Memorial Day.

Mahlon Cummings, who is employed at Pittsburgh, spent the weekend with his parents. Mr. and Mrs. A. G. Cummings.

Mr. and Mrs. Myles Miller and two sons of Mifflinburg, were Sunday visitors with Mr. Miller's parents, Mr. and Mrs. Charles Miller.

Mr. and Mrs. Fred Wolfe, son and daughter, of Akron, Ohio, spent the weekend and Memorial Day with Mrs. Wolfe's parents, Mr. and Mrs. A. B. Wolfe.

Mr. and Mrs. Curtis Weaver and daughter of Reading, visited Mr. Weaver's parents, Mr. and Mrs. C. J. Weaver, Sr., over Sunday.

On Saturday Miss Lula Neyhart of Patterson, N. J., and Miss Mildred Frey of Allentown, made a pleasant visit upon Mrs. Mary Abbott. These ladies were teachers in the Patterson High School during the years that Mrs. Abbott taught there.

Mr. and Mrs. Charles King of Franklintown, Pa., Mr. and Mrs. Ross Brinton of New Cumberland visited Mrs. King's son James Frank at the home of Mrs. Gertrude Frank last week. Rev. and Mrs. David Solly of East Orange, N. J., their daughter, Mrs. McEachron and her son Peter of Princeton, N. J., spent several days last week with Mrs. Frank.

Miss Sara Bierly and Mrs. Gingerich of Williamsport, Mrs. Minnie Rorabaugh and Mrs. Annie Raudabaugh of Jersey Shore were dinner guests at the J. E. Bierly home on Saturday or callers at the home of Mrs. Helen Shultz.

John Cooner of Philadelphia and friend, Miss Mary Burns of Media, were weekend guests of the former's aunt, Mrs. Maude Winters at Smullton.

On Saturday afternoon, Miss Byrd Stover served a very attractive dinner to a number of her friends. Those who gathered at her home for afternoon and evening were: Mrs. Alma Haines, Mrs. W. J. Hackenberg, Mrs. Mary Frank, Mrs. Sue Long, Mr. and Mrs. Campbell, of Franklin, Miss Bernice Crouse, of N. Y., Mr. and Mrs. Harry Royer, and Mrs. Mary Abbott.

Mr. and Mrs. Wayne Wagner, of Lewistown, spent the weekend with their parents, Mr. and Mrs. M. R. Moyer.

Mrs. Richard Mann, of Beech Creek, is spending this week with her parents, Mr. and Mrs. A. E. Limbert.

Mr. and Mrs. Clarence Diehl and family of New Stanton were weekend guests of his mother, Mrs. R. O. Diehl.

Mrs. Ada Hubler spent last weekend with her son Harry and family at Pittsburgh.

Guests during the week and over the weekend at the home of Mr. and Mrs. Thomas Hartman were, Mrs. George Adams of Elysburg, Mr. and Mrs. Clark Cooper and Mr. Cooper's mother of Camden, N. J.

Mr. and Mrs. William Rachau and son Larry of Bellefonte were Sunday guests of Mrs. Rachau's mother, Mrs. Edith Gentzel.

Mr. and Mrs. Charles Waite and daughter of Wilkinsburg spent several days last week with his mother, Mrs. Clara Waite.

Miss Mildred Wolfe of Lewistown, visited her parents, Mr. and Mrs. E. R. Wolfe over the weekend.

Mr. and Mrs. Walter Weaver of Lemont, spent Sunday with Mr. Weaver's parents. Mr. and Mrs. C. J. Weaver, Jr.

Rev. and Mrs. J. R. Brown, their son Henry and wife, Mr. and Mrs. Cornie Kline and granddaughter Fern Grabert, Mr. Frank Eschelman and sister, Mrs. Rev. Meckstroth, all of Esterly were guests of Mrs. Emma Corman on Sunday and Monday.

Mr. and Mrs. Russell Zacharias of Allentown, Mrs. Ezra Breon and daughter of Columbus, Ohio, were guests over the weekend at the W. J. Hackenberg home.

Mr. and Mrs. John Metzgar and son and daughter of Pennbrook spent the weekend with Mrs. Metzgar's mother, Mrs. Ida Weaver. Mrs. Weaver accompanied the Metzgar's to Pennbrook on Monday to attend commencement at Harrisburg H. S. where her grandson John Metzgar is a member of the graduating class.

Mr. and Mrs. Lee Sholl and three daughters, of Turtle Creek visited relatives in town over Memorial Day.

Mrs. William Tarbet of Manor and sister Mrs. IIrIaI IHIarIeIIrI IaIndI sister Mrs. Ira Harer and their parents, Mr. and Mrs. C. O. Mallory of Williamsport, visited at the home of Mr. and Mrs. S. O. Mallory on Memorial Day.

Rev. and Mrs. R. A. Babcock visited relatives and friends at Belmont, N. Y., and Erie Co., the past week. Mrs. Babcock's brother-in-law and sister, Rev. and Mrs. O. K. Wheelock live at Belmont, where the former is serving as pastor. Rev. Babcock's mother and other relatives reside at Union City in Erie County.

Commencement exercises will be held in the Evangelical church on Friday evening, June 7 to which the public is cordially invited.

Pine Glen

Some of our people were at the Memorial Day services at Snow Shoe cemetery on Sunday, while others spent Monday at different places.

Lee Wilson and Miss Anne Wilson, of Washington, Pa., spent the week at Camp Bob and enjoyed a real annual vacation. While here they have been trying our trout streams but their best catches have been at Spring Creek near Bellefonte, Miss Wilson out-doing her father, both in size and number. They left for Washington, Tuesday where Miss Wilson is a nurse in training.

Miss Dorothy McCullough, student nurse at Philipsburg, spent a few hours here and attended commencement.

Charles Newlan and Henry Ray Snyder, of Renovo, were at Benton for the weekend.

Mr. and Mrs. William Watson, of Johnsonburg, were seen here this week.

Mr. and Mrs. August Smeal and Wilson Smeal, of Rew City, were here a few days.

Miss Helen Hoover returned to Altoona, on Monday.

Miss Alta Meeker went to Spring Mills on Monday where she has employment.

Mr. and Mrs. J. W. Loy and Mrs. Roy Bumgardner, of Lock Haven, were here on business Thursday.

Mr. and Mrs. Lloyd Wertz, Terrill and Phyllis Wertz, of Cuba, N. Y., were here for Memorial Day.

Miss Ruth Askey, of Erie, was at her home here for the weekend.

Those at Sherman Askey's on Sunday, included Mr. and Mrs. Claude Lomison and three children and Franklin Confer of Orviston; Mr. and Mrs. Walter Pierce, of Cliffside, N. J., Mr. and Mrs. Charles Hipple, of Bellefonte; Mr. and Mrs. Earl Rider of Williamsport, and Mrs. Susan Rider of Montoursville.

Little Miss Merle Hoover was hostess to her little friends on Saturday p. m. and entertained them at a nice party, who helped Merle celebrate her birthday and eat her cake with eight candles. The guests were: Louise, William and Eleanor Hodge, Frances, Marie and Beatrice Fye, Mary Lou, Tommy and Marjorie Burkey, Barbara and Elizabeth Narehood, Gladys, Jean and Marvin Hoover, Anna and Hugh Viehdorfer, Jean Gentzel, Merle and Wayne Hoover.

Some friends surprised Mrs. Etta Conway on her birthday May 22, helping her celebrate her 79th year. She was presented with a cake from Mr. and Mrs. William Houston, of Winburne, which contained 79 candles, a real sight for her. Mrs. Conway has rheumatism but considering her age can get around well, enjoying her life. Other friends called during the week extending best wishes for many returns of the day.

Mrs. Clyde Viehdorfer returned for a week's visit with her sister, Mrs. Millie Smartt, at Pennsfield.

Phil and Dick Hodge attended the circus at Bellefonte, Friday.

Mr. and Mrs. Hoover were shopping at Philipsburg, Saturday.

Don't forget church services will be at 9 o'clock on Sunday morning, during the month of June and Sunday School following church services. Adjust your work to suit the time and get home early.

Fillmore

Don't forget the festival to be held by the Young Ladies' Class of the Fillmore M. E. church on the lown, Saturday evening, June 5. Special music.

Mr. and Mrs. Malcolm Taylor, of Bush Addition, visited at the Edward Taylor home on Sunday.

Mr. and Mrs. Glenn Johnstonbaugh and family of Bellefonte, also Forest Johnstonbaugh, of Pittsburgh, visited at the Mrs. Edward Johnstonbaugh home on Sunday.

Those who visited at the Earl Crust home on Sunday were: Mr. and Mrs. Walter Crust and family, of Sinking Valley; Mr. and Mrs. Jay Crust, also Mr. and Mrs. Knevinger, of Niagara Falls, N. Y.; and Mr. and Mrs. Bernard Crust and son, also Mr. Clarence Rumberger and family, of Philadelphia.

Mr. and Mrs. Stewart Rockey and family of Altoona, visited at the Henry Rockey home on Sunday.

Mr. and Mrs. Leroy Freeby, of Boalsburg, visited at the T. M. Huey home on Sunday.

Mr. and Mrs. Philip Mark and family of State College, visited at the Roy Crust home on Sunday.

Mr. and Mrs. Earl Huey and Bethel, of Juniatt, also Mr. and Mrs. George Kuhns, of State College, visited at the Frank Hull home on Sunday.

The Decoration services which were held at the Meyers cemetery last Sunday were very largely attended. Rev. Babcock was the speaker.

The Fillmore M. E. Sunday School is planning on having a Children's Day exercise.

Female Weakness Sets Every Nerve On Fire!

Avoid Unscientific Methods—Use Doctor's Prescription

Do you lack energy? Do you worry over trifles, feel like a bundle of nerves, have blue fits, temper often on edge? Do you often feel suffocated, have crying spells, hysteria, headaches, hot flashes, cold hands and feet, backaches, cramps, hip and leg pains, heart palpitation or general rundown condition?

You may think you have many diseases when the real cause is constant weakness or congestion of female organs—or even temporary irregularity or delay.

Has Helped Women for 25 Years

Take GESTREN, the prescription of a world-famous women's specialist. All vegetable—no dangerous drugs. Gestren has solved problems, pains and worries of women for 25 years when ordinary remedies failed.

Get Gestren here today. Take it as a tonic for female weakness. Also for pain and distress of irregularity or delay. Take it next period or, better still, begin taking it a week or two before. If not delighted, its low cost is refunded, without question.

For sale at Widmann & Teah and all other good drug stores.

Woodward

Mrs. John Sheesley was brought home from the Mary Packer Hospital one day last week somewhat improved but far from recovered. She is still confined to her bed and is ill from a complication of diseases.

Mr. and Mrs. Ray Orndorf and son, Paul, of Philadelphia, spent a few days as a Memorial Day vacation in their summer home here in town. We were sure glad to greet them again.

Among those who attended the Memorial Day decoration exercises at Livonia on Sunday were: C. E. Kreamer and son, Harwood, Miss Janet Boob Miss Jean Fiedler, Miss Mabelle Hosterman, Mr. and Mrs. Clyde Pierce and children, Mr. and Mrs. Paul Stover, sons and daughter Lowell, Russell, Randal, Francis and Esther and Mr. and Mrs. S. H. Orndorf and family.

Don't forget the Memorial exercises to be held next Sunday afternoon sponsored by the P. O. S. of A. and I. O. O. F.'s in town and on the cemetery. Everybody is invited to attend. The Sunday School children are requested to meet at the P. O. S. of A. lodge hall at 2 o'clock sharp. Rev. Babcock of Rebersburg is to deliver the address.

Robert Ketner, of Pittsville, and Mr. and Mrs. John Hasinger and children, Genevieve, Evelyn and Carrie, spent their Memorial Day vacation at the home of Mr. Ketner's sister, Mrs. Carrie Fultz.

Mr. and Mrs. Bruce Motz and daughter, Joan, were arrivals in town over Memorial Day visiting at the home of Mr. Motz's father, C. D. Motz, who is ill from a complication of diseases. Mr. Motz at times seems a bit recovered but the recovery doesn't seem to be permanent somehow.

A short Memorial service was held on the Woodward cemetery on Saturday morning at 9:45 o'clock. The attendance was very small. Why not have a larger attendance hereafter?

Pessimism is often confused with knowing the facts about a given condition.

Holts Hollow

Sunday School at 9:30 and two students from the League of Nations will be with us to have services at 11 a. m.

Mr. and Mrs. Clair Watson and daughter of near Pittsburgh, visited home folks and attended Memorial services on Monday.

Mr. and Mrs. George Margargel, Jr., and two children of Pleasant Gap, Mrs. Walter Sweitzer, Mrs. Olive Rhoades and two children, of Bellefonte; Mrs. Roy Sheesley and son of Stormstown, spent Memorial Day with relatives at this place.

Mrs. Harry Haagen of Yarnell, Mrs. Paul Bennett and Mrs. Art Bennett and children of Runville were visitors at the Edith Burd home on Thursday.

Mr. and Mrs. M. M. Poorman and daughter and Jim Poorman of Johnstown were home for Memorial Day.

J. T. Watson and Dick Johnson visited relatives at Gum Stump on Friday.

Mr. and Mrs. James Wesley of Clearfield, spent the weekend at the Lee Johnson home.

Mr. and Mrs. Earl Brannon and two children of Reedsville, greeted friends at this place on Sunday.

Visitores at the George Robb home Memorial Day were Mr. and Mrs. John Robb and daughter, Mary Jane, of Cumberland, Md.; Mr. and Mrs. Closir DeLong and son Norman and wife, of Columbus, Ohio; Mrs. Eldridge Burkholder, of Avis; Mr. and Mrs. Norman Meyer and Mr. and Mrs. Orvis Reed and family, Robert, Ora and Mervine, Mr. and Mrs. Earl White and children, Mary, Dolores and Shirley, Gilbert Kelley and daughter, Gale, all of Coleville; Roy Fetzer and Kenneth Lucas, of this place.

Mrs. Sara Burd visited friends in Milesburg, Bellefonte and Moshannon last week.

Mr. and Mrs. Orvis Watson and son and Geraldine Kelley spent the weekend at their mountain cabin.

Nevin Watson and Verna Reese, of Gum Stump, visited relatives at this place on Friday.

William Poorman and daughter Madaline and two children of Orviston greeted friends at this place and visited relatives at Yarnell on Sunday.

Mr. and Mrs. Roy Woomer of Maryland attended Memorial services and visited with home folks on Monday.

Glen Watson of Maryland, greeted friends at this place on Sunday.

Christian Endeavor on Sunday evening at 7:30.

Eddie Burd is employed on a farm at Pine Grove Mills.

Someone Graduating?

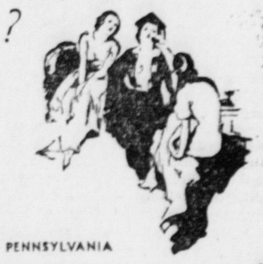

Send your congratulations by telephone! Rates are reduced on long distance calls of 42 miles or more every night after seven and all day Sunday.

THE BELL TELEPHONE COMPANY OF PENNSYLVANIA

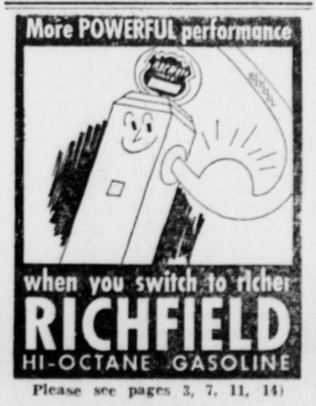

Please see pages 3, 7, 11, 14)

DAIRYMEN AGREE—

Watkins New Improved Fly Spray Does a Better Job—and at a lower cost!

Watkins Fly Spray has been recognized for a long time as one of the best on the market. Now it's better than ever before. You get more for your money, because it gives a faster knockdown, a greater kill and will repel flies for a longer time. Test after test has shown it to be much superior to anything I have sold before. It is clean and odorless, will not gum up the hair or hide of your cows and can be used in the barn or milkhouse without tainting the milk. It is so clean that it can be used in the house, without staining or discoloring curtains, rugs or draperies. Buy Watkins Fly Spray and you get two in one, for you can use it both in the house and the barn.

It's economical, too, because many dairymen report that they have to buy only half as many gallons of Watkins Fly Spray to get the same results. It's cheaper because it goes further.

D. A. McDOWELL
The Watkins Dealer
PHONE 522-R-2 BELLEFONTE, R. D. 3, PA.

375 HEAD OF CANADIAN HOLSTEINS

AT AN ALL DAY PUBLIC SALE

On Tuesday, June 8
At Middletown, Pa.

Starting promptly at 10 a. m. Standard time and running on until 10 o'clock at night.

POSITIVELY YOUR LAST CHANCE. NO FALL SALES AS the new regulations governing the admission of Pure Bred Cattle and other Dairy Cattle from Canada or any other State must come from Bang's disease certified herds in all dilutions, which means that no cows can be shipped from either Canada or any other State wherein the herd must be 100% clean for two tests six months apart. This regulation was effective June 1st and we succeeded in landing 375 HEAD (11 carloads) prior to the time this went into effect. We will have more Registered, Accredited and Blood Tested Canadian Holsteins than was probably ever sold on one sale in the U. S.

80 HEAD OF FRESH COWS. Close springers half of which are fall freshening from August 15th to October 15th.

70 2D CALF HEIFERS fresh and fall freshening from August 15th to October 15th

100 HEAD OF 1ST CALF HEIFERS freshening from August to November 1. A few fresh now.

15 HEAD OF HIGH CLASS BLUE BLOODED CANADIAN BULLS from fifteen to 18 months old.

100 HEAD OF CANADIAN WEANED CALVES from 4 to 10 weeks old, heifers and bulls from the above cows.

NOW'S YOUR CHANCE. NOW'S THE TIME to start breeding. Prices are bound to advance and Bang tested cows will be at a premium this Fall and almost impossible to get.

TERMS ARE ¼ CASH, BALANCE 3 EQUAL PAYMENTS, 2-4 AND 6 MONTHS. CATALOG ON SALE DAY. FREE DELIVERY.

Remember the date, Tuesday, June 8th 10 A. M. to 10 P. M., Standard time

GRAND VIEW FARMS

C. S. ERB & CO., Owners.

Middletown is Located 8 Miles South of Harrisburg and 20 Miles West of Lancaster on Route 230

YOU GET "LONGER DRIVES" WITH ATLANTIC PRODUCTS

because they *keep down* carbon, *reduce* normal engine wear, *guard* against big repair bills. Remember, they kept six stock cars in *new-car condition* for 100,000 miles apiece, *without* carbon removal or repairs to any lubricated engine parts! Change to Atlantic — today!

More Miles for Your Money

ATLANTIC WHITE FLASH MOTOR OIL LUBRICATION

TOP-NOTCH PLACE
to spend the summer

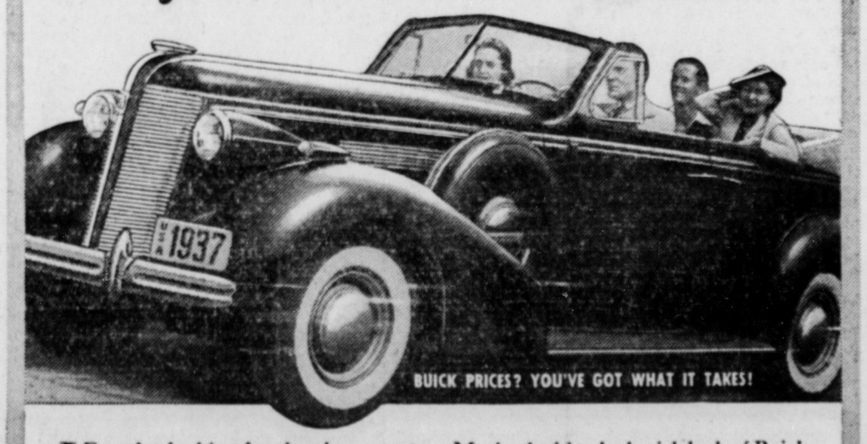

IF you're looking for the pleasantest place in the world to spend your summer—just put yourself behind the wheel of this sparkling new Buick and you're there!

You sit in a seat that seems tailored to your frame. Your hand's on a wheel that feels more at home than your mashie. Your toe's on a treadle that unleashes the surging power of the ablest engine of its size in the world—Buick's valve-in-head straight-eight engine!

You've brakes to halt you quick and easy—lullaby springs to cradle you softly over bad spots—you've got the bellwether car of the year!

Maybe the big, sleek, rich look of Buick makes you think it's a little beyond your means.

But the price on the Buick SPECIAL is not only the lowest in all Buick history but *lower even than on some sixes.*

So before you buy *any* car, get the figures on a Buick. The place for you this summer is in the leader's seat—get your order in now and be sure of a wonderful time.

* * * *

TUNE IN! BRADDOCK-LOUIS CHAMPIONSHIP FIGHT BROADCAST BY BUICK

June 22nd, N. B. C. Red and Blue Networks—consult your paper for time and stations.

WHEN BETTER AUTOMOBILES ARE BUILT BUICK WILL BUILD THEM

"It's Buick again!"

YOUR MONEY GOES FARTHER IN A GENERAL MOTORS CAR

L. C. PENROD

Bishop and Wilson Sts. Phone 472-W Bellefonte, Pa.