BULL MOOSE MEETING.

Their First Meeting in Bellefonte, last Saturday.

The Bull Moose party had their inning in the court house on Saturday evening. The band was on hand to stir up enthusiasm, and it was noticeable that a number of Bull Moosers from distant parts of the county were in attendance. For a Saturday night there was little more than the usual crowd in town. Owing to the speakers arriving on the 8:30 train the meeting was a little late in starting. The front of the court room was only partly filled while in the rear and about the door many stood in the aisles and at the entrance. The audience contained a small per cent. of ladies, also quite a lot of boys. It was a good audience, in which there were many staunch Democrats who came to hear the Bull Moose issues presented.

Theodore Boal, of Boalsburg, presided at the meeting, while Chairman Melvin J. Locke was busily engaged engineering the details. The first speaker, Edmund K. Trent, of Pittsburg, proved to be interesting and entertaining. The greater portion of his talk was devoted to a discussion of President Taft's failures and shortcomings. He also severely criticised the attitude of the Republican party on the tariff question, declaring that it was creating monopoly in the interest of the manufacturers at the expense of the great body of consumers. He reiterated the arguments that the Democratic party has made for years; and the way the Bull Moose Republicans applauded this new confession of faith was amusing. They thereby actually denounced what they had been voting for these many years. He also spoke lightly of the Constitution as being an old, out-of-date instrument that had served its usefulness, and now should be radically modified to conform to the Bull Moose platform. With this exception, he made a splendid Democratic speech, yet the converted Republicans applauded heartily, showing that they had undergone a change of heart.

H. Fred Mercer broke forth with a more typical Bull Moose trumpet. He likewise denounced the President for his lack of sympathy with the masses, and he also denounced the system of tariff legislation that was robbing the masses for the benefit of the privileged classes—and the converted Republican Bull Moosers applauded more heartily than ever, Chairman Locke usually giving the signal for the demonstration to begin. Mr. Mercer flayed the President unmercifully for some of his utterances. He also insisted that the Constitution, prepared by our fathers, was an old and antedated instrument that should be modified to suit the Bull Moosers. His speech, like his predecessors, was mainly a reiteration of Democratic doctrines and the Bull Moosers endorsed all.

While the meeting was well attended, it failed to arouse the enthusiasm that was anticipated.

KILLED IN SAW MILL.

Sinking Valley Farmer Ground to Pieces.

While working about his sawmill at the Kettle, in Sinking valley, Thursday morning, of last week, Robert Cochran, a farmer and owner of the mill, met a horrible death. His blouse caught on the big saw and in an instant his body was pulled over the saw, cut into four pieces and hurled far from the death dealing blade. A few feet away, the unfortunate man's wife was an eye witness to the tragedy. She was powerless to move, for in one instant her helpmate was joking with her, in a trice his mangled and bleeding corpse was lying at her feet. Cochran has a mill set up, which he operated with the occasional help of an assistant. His assistant was not working Thursday, and he was engaged in cutting out scantling, to be cut through twice. After running a load through the first time, the man walked back of the saw to place the cut timbers on a carriage to be returned to the front of the saw, and run through the second time.

The farmer had the reputation among his neighbors of wearing an unusually loose blouse while working about the saw. In the position he stood, the saw was turning away from him. A slight puff of wind blew the corner of his blouse over the saw. In an instant he was pulled down on top of the whirling teeth, but only for an instant, the centrifugal force hurling the body almost at the feet of Mrs. Cochran. In the brief instant the saw had cut through the left leg below the knee, severing the leg cleanly. The right leg and hip were cut off close to the body, while the right arm was almost severed at the shoulder blade. Death mercifully, was instantaneous.

The wife swooned away. After regaining consciousness she left the mill and summoned aid of a rural mail carrier who was passing. The mailman passed the word along, and neighbors soon hurried to the scene. The body was taken to Altoona and prepared for burial.

State Freshmen Defeated by Academy.

Before the largest crowd that has gathered on Hughes Field this season the Bellefonte Academy showed the superiority over the State College Freshman by getting the better of them at foot ball by the score of 7 to 0. However the game ended in a dispute in the fourth quarter and the State boys walked off the field to the disappointement of the great crowd present.

The first half ended without a score. In the third quarter, after a series of clean plays by the Academy, Decker was enabled to score the first touch down, from which a beautiful goal was kicked. In the fourth quarter the Academy was in possession of the ball when a State player scooped up a forward pass that had touched the ground and ran for a touchdown. Referee Bower disallowed it, claiming that it was an incomplete forward pass. The Freshmen refused to abide by the decision, which was supported by Umpire Hinman and left the field.

This makes the fifth straight victory for the Academy boys.

Late Crop.

Strawberries in November are as rare here as icicles in Florida. But we have them, just the same. E. Gephart, living on the Given farm, two and one-half miles west of Tyrone, planted some strawberry vines last August. Monday he brought to this office a sample of the fruit, measuring three inches around one way by four inches the other way. If the cold weather doesn't come too soon, Mr. Gephart expects to have six quarts of the berries ripen on the vines.—Tyrone Herald.

The man who has everything in his wife's name has not a bit of confidence in himself.

HE WAS ONCE A JUDGE.

Now He Plays a Mouth Organ on Street Corners for Livelihood.

Philipsburg Ledger: A few days ago Philipsburg was visited by a man crippled in one leg and who got about with the aid of crutches. He played a mouth organ and mandolin on street corners and on other public places, accepting such contributions as the public choose to give him, for that was his means of earning a livelihood.

We have been told that it was Wiliam Lightner, aged about seventy years, who was one time a wealthy and influential citizen of Huntingdon. He is said he served a term as president judge and two terms as associate judge of his county. He owned several big farms and was wildley known as a live stock dealer.

Family troubles, which came one after the other with crushing force, is said to be responsible for the loss of his property and wealth and his fall from affluence. A son was charged with stabbing to death a man at Newton Hamilton. The father's wealth and power were used to save the son from the severe penalty that otherwise would doubtltss have been placed upon him. Then a daughter got into serious trouble in Pittsburgh. Other minor troubles followed. In the end the man found his property gone, and his standing in the community vanished with it. Crippled in infancy or possibly born so, he was never able to rise again. At last in his old age he found it necessary to travel about dependent upon public charity to keep life in his body.

Mrs. Cleveland to Wed.

The announcement has been made of the engagement of Mrs. Grover Cleveland, wife of the late president of the United States, to Professor Thomas J. Preston, Jr., of Wells college. The date of the wedding will be announced later.

Ex-President Cleveland died on June 24, 1908. Mrs. Cleveland is forty-eight years old, two years younger than Professor Preston, who is fifty. She was born on July 21, 1864. Professor Preston did not enter Princeton until he was forty years old, because sickness in his youth had caused him to give up hope of completing his education.

A Great Building Falls

when its foundation is undermined, and if the foundation of health—good digestion—is attacked, quick collapse follows. On the first signs of indigestion, Dr. King's New Life Pills should be taken to tone the stomach and regulate liver, kidneys and bowels. Pleasant, easy, safe and only 25 cents at C. M. Parrish, Ph., G., Bellefonte, Pa. Nov.—Adv.

SALE REGISTER.

SATURDAY, NOV. 9:—On the premises, 315 east Bishop street, Charles Bartley and F. P. Bartley, executors of Mrs. Wm. R. Bartley, deceased, will sell the real estate, dwelling and household goods of said estate.

THURSDAY, NOVEMBER 14th—J. H. Meese, at Rockview, 5 miles southwest of Bellefonte, on the penitentiary site, will sell 5 horses, span of mules, 12 cows, young cattle, etc. Some full blooded Plymoth Rock pullets and cockerels, and Brown Leghorn cockerels.
L. F. Mayes, auct. Sale at 10:30.

FRIDAY, NOV. 22:—Cornelius Musser will sell, four head of horses, 9 milch cows, 5 head of young cattle, 1 bull, and full line of farming implements, on the Whitehill farm, one mile south of Lemont. Sale at 10 a. m. sharp. L. F. Mayes, auct.

SATURDAY, NOV. 23:—Mr. and Mrs. Geo. Dietz, 1 mile east of Mt. Eagle, will sell: 2 bay mares, 2 colts, cow, 3 head of young cattle, together with farm implements and vehicles. Sale at 1 p. m. Hayes Schenck, auct.

WEDNESDAY, NOVEMBER 20th:—In Boggs Twp., on Marsh Creek, W. M. G. Nyman will sell: Live stock and implements. Sale at 1 p. m. D. P. Wentzel, auct.

THURSDAY, NOVEM., 21st—1 mile east of Stormstown, Mrs. J. O. Peters will sell a full line of farm implements and live stock. L. Frank Mayes, Auct.

SATURDAY, NOVEMBER 30th:—At Ruaville, John A. Lucas will sell: 3 horses, 3 colts, 4 cows, 13 head of young cattle, 10 head of hogs and farm implements. Sale at 12 noon. S. K. Emerick, Auct.

PUBLIC SALE.

C. M. Myers will sell at his farm, 1½ miles west of Julian, on

FRIDAY, NOVEMBER 8th, 1912,

at 1 p. m., the following described personal property: 3 horses: 1400 lb. brood mare bred to a Percheron horse; 2½-year-old horse colt; 16-months-old iron gray mare; these horses are all Percheron stock. 11 fine cattle, 9 of which are milch cows—one a thoroughbred Holstein Fresian, certificate No. 63,251, will be fresh soon; 8 cows will be fresh in March, and April; 2 18-month-old heifers; these cattle are bred to a registered Holstein bull, certificate No. 81,928. 8 fat shoats, 15 Plymouth Rock hens and 1 rooster, Thompson strain; 2 thoroughbred S. C. Buff Orpington cockerels, 8 Pearl guineas, potatoes, etc.

ALSO—At same time and place E. B. Williams will sell:

FARMING IMPLEMENTS:

Adriance Buckeye mower, in good condition, Osborne hay rake, Osborne Disc harrow, complete with fore truck and 3 horse evener, almost new; 17-tooth Osborne spring harrow, 60-tooth Osborne spike harrow, Syracuse Level plow, Syracuse side-hill plow, single shovel plow, single cultivator, pair sleds, No. 4, Fulton & Bennet make, almost new; flat hay ladders, rakes, forks, shovels, grabs, rough-lock chains, single and double trees, Enterprise sausage cutter and stuffer, dinner bells etc., etc.

L. F. MAYES, Auct.

WANTED!

Apples - and - Potatoes

W. H. Macker,
BELLEFONTE, PA.

FIVE THOUSAND WANT WIVES.

Government Men in Philippines, With $2,000 a Year or More, Seek Wives.

In the Philippine Islands are 5,000 young men making about $2,000 a year who want wives. One of them has written to Dr. W. P. Cutler, state food dairy commissioner of Missouri, asking him if he can be of any assistance in acquainting Missouri girls with the opportunity open to them. The writer says that he saw the interview of Dr. Cutler, printed some weeks ago, calling attention to the great number of young women wearing their lives away in the cities when good homes on Missouri farms were open to them. The letter says:

"There are at least 5,000 young men over here employed by the government in the customs and internal revenue service and other branches, and all of us are getting salaries of not less than $2,000 a year. Now, the trouble is, most American women over here are married. I do not want my name published, but you may give it to any of the young women who desire to correspond with a view to matrimony.

Many a fellow has avoided straitened circumstances by being crooked, and there are a few of them floating around within hailing distance of this place.

PRESCRIPTION

For a Long Life.

This is the prescription for a long life given by an old gentleman in Connecticut, who is ninety-nine years old and still well and cheerful, "Live temperately, be slow to anger, don't worry, take plenty of exercise in the fresh air, and, above all, keep cheerful."

Should the system get run down—digestive organs weak—the blood thin and sluggish, take Vinol, which is a delicious combination of the medicine—body-building properties of cods' livers, with the useless grease eliminated and tonic iron added. We regard Vinol as one of the greatest body-builders and strength-creators in the world for aged people.

Mrs. Mary Ivey, of Columbus, Ga., says: "If people only knew the good Vinol does old people, you would be unable to supply the demand; it is the finest tonic and strength-creator I ever used."

We wish every feeble old person in this vicinity would try Vinol on our agreement to return their money if it fails to give satisfaction.

C. M. Parrish, Bellefonte, Pa.

LEGAL ADVERTISEMENTS.

VALUABLE REAL ESTATE FOR SALE.

Farm in Marion township containing 100 acres of cleared and 24 acres of timber land, and known as the Emanuel Garbrick property; good buildings; running and well water; fruit and etc.

For terms and conditions apply to
MRS. CATHARINE GARBRICK,
W. H. CORMAN, Jr.,
36tf Executors, Zion, Pa.

ADMINISTRATORS NOTICE.

Estate of Mary Martha Poorman, late of Bellefonte Borough deceased.

Letters of Administration in the above named estate having been granted to the undersigned by the Register of Wills of Centre County, Pennsylvania, all persons indebted to the said estate are hereby requested to make payment and all persons having claims against said estate are requested to present the same duly authenticated without delay to
J. K. JOHNSTON,
x47 Admr

EXECUTOR'S NOTICE.

Estate of John R. Moser, late of Gregg township, deceased.

Letters testamentary in the above named estate having been granted to the undersigned by the register of Wills of Centre County, Pennsylvania, all persons indebted to the said estate are hereby requested to make payment and all persons having claims against said estate are requested to present the same duly authenticated without delay to
SAMUEL F. MOSER, Exr.,
Gettig, Bower & Zerby, Spring Mills, Pa.,
Atty's. x44 Route 2.

EXECUTOR'S NOTICE.

In the Orphans Court of Centre County. In the estate of Christian Armbuster, late of Walker township, Centre County, Pennsylvania, deceased.

Letters testamentary in the above named estate having been, issued in due and legal form, by the Register of Wills of Centre County, to the undersigned, all persons knowing themselves indebted to the same are reguired to make payment and those having claims to present the same properly proven, without delay for settlement.
Or to P. S. FISHER,
S. Kline Woodring SARAH ARMBUSTER,
Atty., for estate. Executors. x45

NOTICE OF APPLICATION FOR CHARTER.

Notice is hereby given that application will be made to the Court of Common Pleas of Centre County, Pa., on Tuesday, the nineteenth day of November, A. D. 1912, at ten o'clock A. M., under the provisions of the Corporation Act of April 29th, 1874, and it's supplements, for a Charter for an intended corporation to be called "THE MEEK CEMETARY ASSOCIATION", to be located at or near Meek's Church, in the Township of Ferguson. The character and object of which are to obtain land and to improve the same for the purpose of a sepulchre; and for these purposes, to have, possess, and enjoy all the right, benefits, and privileges confered by the said Act and the supplements thereto.
October 17, 1912. FORTNEY & FORTNEY,
x44 Solicitor for the Applicants.

EXECUTORS' NOTICE.

Estate of Joseph H. Davidson, late of Union township, deceased.

Letters testamentary in the above named estate having been issued to the undersigned by the register of Wills in and for the County of Centre and State of Pennsylvania, all persons indebted to said estate are hereby requested to make payment, and all persons having claims against said estate are requested to present the same duly authenticated without delay to
WILLIS DAVIDSON,
Fleming, Pa.
JAMES DAVIDSON,
Wingate, Pa.
x-46. Executors.

NOTICE OF INQUEST.

In the Orphan's Court of Centre County. Estate of WILLIAM G. BROWNE, late of Bellefonte Borough, deceased. To the heirs of Wm. G. Browne, deceased, and all others interested.

You are hereby notified that the Orphan's Court of said County awarded an inquest to make partition and valuation of certain real estate of the said William G. Browne, deceased, consisting of A certain house and lot of ground situate in the Borough of Bellefonte, Centre County and State of Penna., bounded and described as follows: Beginning at a post on the East side of Ridge street eighty feet. North of Burrows alley, thence by lot heretofore sold to James Caldwell sixty feet to a post at proposed alley, thence by said proposed alley North eighty feet to a post at Hale's alley, thence by Hale's alley West sixty feet to a post at corner of Hale's alley and Ridge street, thence by Ridge street South eighty feet to the place of beginning. Fronting on Ridge street eighty feet and extending back sixty feet in depth to said alley. And that said inquest will be held on said premises aforesaid on Saturday the 23rd day of November A. D. 1912, at ten o'clock A. M., when and where you may attend if you think proper.
Sheriff's Office, ARTHUR B. LEE,
Bellefonte, Pa. Sheriff.
October 21st 1912. x45

PUBLIC SALE OF VALUABLE REAL ESTATE.

By virtue of an order issued out of the Orphans' Court of Centre County, the undersigned administrator of &c. of Sarah M. Noll, late of Spring township, Centre County, Penna., deceased, will sell at public sale on the premises in Spring township, Centre County, Penna., on

SATURDAY, NOVEMBER 23rd, 1912,

at 1 o'clock, P. M., the following described property:—Bounded on the East by public road, on the South by G. W. Lonebarger, on the West by Horace Robison et al and on the North by lands formerly D. G. Bush now Kauffman Bros., containing 81 acres and 99 perches net measure.

Thereon erected a two-story frame dwelling house, stable and other outbuildings. Excepting and reserving therefrom a tract of land containing two acres sold off above described tract. This tract of land is covered with young timber.

TERMS OF SALE:—10 per cent of bid on day of sale, 40 per cent. on confirmation of sale, and balance in 6 months, deferred payments to be secured by bond and mortgage on the premises.
W. G. Runkle, A. G. NOLL,
Attorney, Admr.,
Bellefonte, Pa. Bellefonte, Pa.

VALUABLE REAL ESTATE AT PUBLIC SALE.

Estate of Emanuel Garbrick, late of Walker twp., deceased.

By virtue of the provisions of the last will and testament of the decedent, the undersigned executors will offer at public sale on the premises, 1½ mile North east of the village of Jacksonville in Marion township, on

SATURDAY, NOVEMBER 23rd, 1912

at 2 P. M., the following:

A FINE FARM CONTAINING 124 ACRES, 100 acres of which is in a high state of cultivation, the balance is covered by thrifty, young, second-growth timber. Thereon erected a

TWO-STORY DWELLING HOUSE

and a large BANK BARN and other outbuildings. Two springs of never-failing water are piped to the buildings, also a never failing well at the house. This property is conveniently located to churches and schools. The farm has the record of producing large crops, and would make a desirable home or a profitable investment.

Possession will be given April 1st, 1913, but all interests of tenant in crops for 1912 and 1913 are reserved; also the interests of the estate in the crops for 1912 are reserved.

TERMS OF SALE:—10 percent. on day of sale; 1-3 of balance on April 1st, 1913; remainder in two equal annual payments to be secured by bond and mortgage on the premises, with interest at 5 per cent. payable annually from April 1st, 1913. Entire purchase price can be paid April 1st, 1913.
Mrs. CATHARINE GARBRICK,
WM. H. CORMAN, Jr., Exrs.,
W. Harrison Walker, Zion, Pa.
Attorney. L. F. Mayes, Auct.

Private Sale Notice of Real Estate.

In the Orphan's Court of Centre County. Estate of minor children of Emphiram C. Deitz deceased.

Notice is hereby given that B. Gardner Grove, guardian, of Lulu V. Gwilliam, (nee Deitz) Josaphine E. Deitz, Minnie M Deitz and Russell C. Deitz, minor children of Ephriam C. Deitz, late of Howard Borough, Centre County, deceased, has presented a petition to the Orphan's Court of Centre County setting forth that he believes it to be for the advantage and interest of all interested parties to sell at private sale the following described real estate, situate in the Borough of Howard, County of Centre and State of Pennsylvania, bounded as follows, to wit:

Beginning at a post on Walnut street Southeast corner of lot of Marius Miner; thence South sixty-two degrees East sixty feet to post, thence along lot of H. A. Moore South thirty-three degrees West one hundred fifty-nine and one-half feet to alley; thence along said alley North forty-seven degrees West sixty-one feet to lot now or formerly of Solomon Confer, thence along lot of the said Marius Miner, North thirty degrees East one hundred thirty-nine and one-half feet to the place of beginning; thereon erected a two story frame dwelling house and other buildings, to Abram Weber of said Borough, County and State, for the sum or price of two thousand dollars (and the cost of these proceedings); and praying said Court to authorize and empower said petitioner to sell said real estate to said purchaser for said price at private sale and invest the proceeds derived there from for the benefit of those interested there in.

And whereas the said Court on October 15th 1912, did order and direct that public notice of said proposed private sale be given as required by rule of Court and Act of Assembly returnable Saturday the 9th of November next at ten o'clock A. M., and unless exceptions be filed by said time and date said order for said sale shall be made absolute.
J. Kennedy Johnston, B. GARDNER GROVE,
Atty. Guardian of minor children
x43 of Ephriam C. Deitz, deceased.

ORPHAN'S COURT SALE.
Estate of Mary Hoover Deceased.

The undersigned administrators of the Estate of Mary Hoover, late of Union township, deceased, will expose to public sale or out cry at the Court House in Bellefonte, Pa., on

TUESDAY, NOV. 12th, A. D., 1912.

at 2 o'clock P. M., all those three certain tracts of land situate in Union Township, Centre County, Penna., bounded and described as follows:

No. 1. All that certain messuage and tract of land situate in Union Township County of Centre and State of Pennsylvania, bounded and described as follows, to wit: Beginning at stones, running thence by lands of W. H. Hoover north 36 degrees, west 26 perches to stones, thence by same north 30 degrees, east 91 perches to P. O.; thence north 55 degrees, east 47 3-10 perches to R. O.; thence by land of Leob, south 35 degrees, east 61 perches to post, north 37 degrees, west 4 perches to post; north 67½ degrees, east 14 perches to post; thence by land of said Harvey Hoover, south 47 degrees, west 110 perches to place of beginning, containing 30 acres and 25 perches and allowance.

No. 2. Also all that certain tract or piece of land situate in said Township of Union, County and State aforesaid, adjoining land of George Hoover, Robert Hall, Lewis Peters, and others, containing about 40 acres more or less.

No. 3. Also all that certain tract or piece of land situate in Union Township, County and State aforesaid, beginning at a pine root; thence north 43 degrees, west 42 perches to corner; thence south 57 degrees, west 6½ perches to corner, thence north 43 degrees, west 56 perches to White Pine; thence south 35 degrees, west 56 perches to rock oak, down, thence south 35 degrees, east 82 perches to a post; thence 52 degrees, east 71 perches to the place of beginning, containing 33 acres and 148 perches and allowance.

TERMS OF SALE:—Ten percent. of purchasae money to be paid on day of sale and the balance on confirmation of sale by the Orphan's Court.
MARTHA H. HOOVER,
HARVEY HOOVER.
Administraators of the Estate of Mary Hoover, late of Union township, deceased.

For the Hair

Are you so fortunate as to be well satisfied with your hair? Is it long enough, thick enough, rich enough? And your hair does not fall out? Well, well, that is good. But you may know of some not so fortunate. Then just tell them about Ayer's Hair Vigor. They will surely thank you after using it, if not before. Remember, it does not color the hair. Show the list of ingredients to your doctor. Let him decide their value. He knows.

Made by the J. C. AYER CO., Lowell, Mass.

Centre County Banking Co.
Corner High and Spring Streets.
Receive Deposits. Discount Notes.
John M. Shugert, Cashier.

Jacob Gross
French Dry Cleaning and Scouring.
Special attention to Ladies' work
Ostrich Plumes Cleaned and Curled.
Gloves and Hats Cleaned.
Basement Aikens' Store,
Com. phone. Bellefonte, Pa.

ASK ANY HORSE
Eureka Harness Oil
Mica Axle Grease
Sold by dealers everywhere
The Atlantic Refining Company

YOU COULDN'T BEAT IT
unless your opponent holds a "Royal flush," because he has purchased his stock of building lumber at the Bellefonte Lumber Co. You always get a "Square deal" when you deal at our yard and get the highest quality lumber and at prices that will defy competition unless you get a "knotty problem" to deal with at our prices when you want service that is "above board" come to the Bellefonte Lumber Co.

BELLEFONTE LUMBER CO.
BELLEFONTE, PA.

AN ADDED CHARM TO A DAINTY BEDROOM
is a graceful porcelain one-piece Lavatory, which, owing to the advanced improvements of scientific plumbing, can now be installed with perfect sanitation. This is one of the many new equipments that modern progress has placed at the disposal of up-to-date plumbers. Let us inform you all about them and their usefulness, convenience, low cost, etc.

A. E. SCHAD
BELLEFONTE, PA.

You won't credit Regals with being as good as they are until you try them.

Here is a good trial Regal —PANAMA MODEL

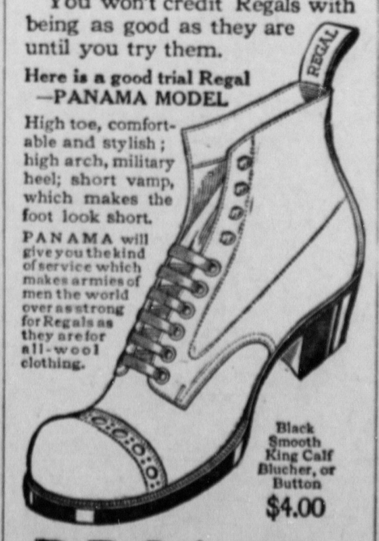

High toe, comfortable and stylish; high arch, military heel; short vamp, which makes the foot look short.

PANAMA will give you the kind of service which makes armies of men the world over as strong for Regals as they are for all-wool clothing.

Black Smooth King Calf Blucher, or Button
$4.00

REGALS

A. C. MINGLE.

Beezer's Meat Market
HIGH ST., BELLEFONTE, PA.
We keep none but the best quality of BEEF, PORK, MUTTON, SLICED HAM All kinds of Smoked Meat, Pork Sausage, etc If YOU want a nice Juicy Steak, go to PHILIP BEEZER

W. H. Musser
GENERAL INSURANCE AGENTS. JUSTICE OF THE PEACE AND PENSION ATTORNEY.
BELLEFONTE, PA.

PATENT YOUR IDEAS AND MAKE MONEY
Send for my free book "HOW TO GET THEM"
Best Service. Fees Reasonable.
Highest References.
JOSHUA R. H. POTTS.
306 9th st Wash.D.C. U.S.&ForeignPats.
929 Chestnut Phila. 8 s.Dearborn Chica.

Hazel Bros. and John Meese Store.

FRUIT AND VEGETABLE FARMS
In Sunny Eastern Mississippi

Clarke County—100 miles from Mobile and 25 miles from Meridian. The kind of land a Northern person is used to All high clay loam soil. Good drinking water at 20 feet; no stone; lots of nice springs. Some of our lands are timbered and some are prairie.

Get a Home among Good people.

Our lands will raise the finest of peaches, and other fruits; pecans and other nuts; also vegetables of all kinds.

We are the owners of 45,000 acres, and will sell same in 10, 20, 40 acre lots, and up, at $20.00 per acre, easy terms.

Our lands are near towns on M. & O. and M. & E. Railroads.

GRIMMER LAND COMPANY,
QUITMAN, MISSISSIPPI.

E. K. RHOADS
At his yard, opposite the P. R. R. Passenger station, sells only the best qualities
ANTHRACITE AND BITUMINOUS
COALS
—Also all kinds of—
Wood, Grain, Hay, Straw and Sand.
Superior Screenings for lime burning, Builders' and plasterers' Sand.
TELEPHONE CALLS { Commerical No. Central No. 1321

BONE MEAL
for Fertilizer
Hafleigh & Co.
Philadelphia

True Values **B & B** True Values

silks, 85c yard

Entire stock, single width, $1.00, $1.25, $1.50 White and Colord Crepe de Meteor and Crepe de Chine 85c yard.

The demand for wide silks has become so persistent that single width silks are slow sellers. While these Crepe de Chines and Meteors are not narrow (24 inches wide) they are, nevertheless, single width—therefore your opportunity for a big saving—$1.00, $1.25, $1.50 fine Silks, 85c yard.

Superb showing of new high grade Novelty Silks and Velvets, $3.00 to $15.00 yard.

linings

Thousand yards Venetian Cloth—32 inches wide—lustrous as satin—wears like leather—extra material for coat linings—Grey, Brown, Tan, Navy, Green, Cream, Black, 35c yard.

linens

Bleacht Satin Damask Table Linens 2 yards wide—new designs, $1.00 yard.

Napkins to match—22 inch, $2.50; 24 inch, $3.00 dozen.

Extra heavy Linen Napkins—20 inch—the serviceable kind—$2.00 dozen.

BOGGS & BUHL
PITTSBURGH, PA.