FACT, FUN AND FANCY.

Bright, Sparkling Paragraphs—Selected and Original.

THIS IS NO LIE.

There's a tariff on sugar,
A tariff on ice,
A tariff on iron,
A tariff on rice,
A tariff on lemons,
A tariff on tea,
But praise to Allah,
Salvation's still free!
There's a tariff on razors,
A tariff on soap,
A tariff on leather,
A tariff on rope,
A tariff on coral,
That comes from the sea,
But, whoop, hallelujah
Salvation's still free!
There's a tariff on clothing,
A tariff on rails,
A tariff on hosiery,
On tin cups and pails,
A tariff on farm tools,
Note Schedule C—
But shout loud, ye mourners!
Salvation's still free!
There's a tariff on coffins,
A tariff on lead,
A tariff on everything—
Both living and dead;
A tariff on cotton—
See page 83,
But let the sun shine!
Salvation's still free!
—Johnstown Democrat.

A man is apt to fail in business more from lack of principal than lack of principle.

Probably you would rather have a walk in the woods than a tramp in the woodshed.

It's when a man has to foot his wife's bills that he often thinks he has a kick coming.

A litle boy generally goes on a picnic with his sisters and his cousins. The ants are already there.

Isn't It Funny.

How often a two-horsepower team of one-horsepower horses is called upon to drag a sixty-horsepower automobile out of a no-horsepower mudhole in a one-horse town?

One Matter Settled.

Mr. McGuire (to hospital attendant)—Phat did ye say the docther's name was?" Dr. Kilpatrick." "Thot settles it. No docther wid thot cognomen will git a chance to operate on me—not if I know it." "Why not?" "Well yez see, me name's Patrick."

Knew Her Man.

The day before she was to be married the old negro servant came to her mistress and entrusted her savings in her keeping. "Why should I keep it? I thought you were going to be marrier," said her mistress. "So I is, missus, but do you 'spose I'd keep all dis money in the house wid this strange niggar?"

Imperfect Tailoring.

A horse dealer was showing a horse to a prospective buyer. After running him back and forward for a few minutes he stopped and said to the buyer: "What do you think of his coat. Isn't it a dandy?" The buyer, noticing the horse panting replied: "Yes, I like his coat all right, but I don't like his pants."

A Stormy Day Beau.

A stupid young man, supposed to be crack-brained, who was slighted by the girls, very modestly asked a young lady if she would let him spend the evening with her. "No," she angrily replied, "that's what I won't." "Why," replied he, "you needn't be so angry. "I didn't mean this evening, but some stormy one when I can't go anywhere else."

One Mystery Solved.

An old lady was visiting some of her relatives in the city. When they were showing her the sights of the big town they came to a large building that had a large sign on it which read: "Smith Manufacturing Co." When she saw this she exclaimed: "Now look at that. I had always wondered where all the Smiths came from."

Deaf and Dumb.

I saw a man yesterday with a "deaf and dumb" sign on, so I gave him a nickle. He thanked me and I remarked, "I thought you were deaf and dumb?" "Oh," he said, "I'm only minding this place till the other fellow comes back." "Well, where is the other fellow?" I asked. "He's over in the beer garden listening to the music."

Four Years Wasted.

"Paw," queried little Tommy Toddles, "what's a parasite?" "How long have you been going to school, young man?" asked Toddles, Sr. "Four years," answered Tommy. "Well," continued the old man, "there is something wrong with our educational system if four years of schooling haven't taught you that a parasite is a person who lives in Paris."

Kith and Kin.

"Very interesting conversation in here?" asked papa, suddenly thrusting his head through the conservatory window where Ethel, Mr. Tompkines and little Eva sat very quietly. "Yes, indeed," said Ethel, ready on the instant with a reply. "Mr. Tompkins and I were discussing our kith and kin, weren't we, Eva?" "Yes, you wath," replied little Eva. "Mr. Tompkins said, 'May I have a kith?' and Ethel said, 'You kin.'"

Model Young Man.

He was an old gentleman, somewhat fussy and extraordinarily inquisitive. Life had been something of a burden to the tired woman in the sleeping car, even when his queries had related to matters of minor importance. At last he began to cross-examine her as to her home. "Have you any children, madam?" "Yes, sir, a son." Ah, indeed; does he smoke?" "No, sir; he has never as much as touched a cigarette." "So much the better, madam. The use of tobacco is a poisonous habit. Does he frequent the clubs?" "He has never put his foot in one." "Allow me to congratulate you. Does he come home late?" "Never; he goes to bed directly after dinner." "A model young man, madam, a model young man. How old is he?" "Two months."

If Green's Pharmacy Co. didn't believe that a Black and White 5c. cigar was pretty near perfection, they would stop talking about it—but if they did a lot of others would still do it, because their customers are satisfied and keep coming back. Green's Pharmacy Co. is a member of the National Cigar Stand Company, consisting of three thousand prominent American druggists who have concentrated their cigar departments and buy as a unite. The result is they have in their National case cigar values far above and beyond anything Bellefonte has ever seen.

GOVENORS OF PENNSYLVANIA.

Portraits of Each Accompanied by Brief Biographical Sketch—Will be Published in Order, One Each Week.

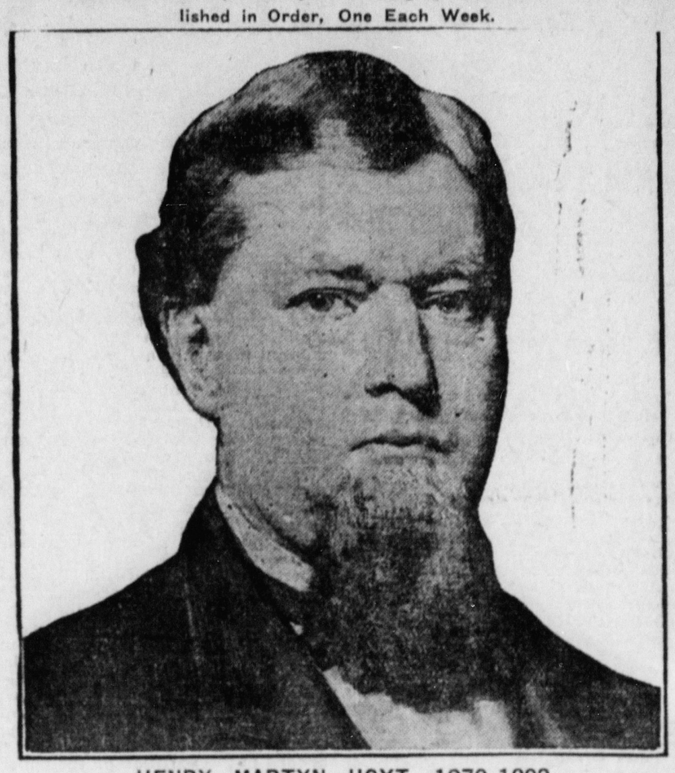

HENRY MARTYN HOYT—1879-1883.

The army record of Henry Martyn Hoyt had much to do with his election as chief executive of the state. Born of English parentage in 1830 at Kingston, he was graduated in 1849 at Williams college. He turned his attention to the study of law and in 1853 was admitted to the bar in Luzerne county. Upon the outbreak of the civil war he raised a regiment, the Fifty-second Pennsylvania volunteers, and was commissioned lieutenant colonel. Two years later he was made colonel. At the close of the war he was brevetted brigadier general. In 1875 he was made chairman of the Republican state committee. He was elected governor in 1878 upon a "sound money" issue. He served one term of four years, his being the first administration under the constitution of 1873, which provided that the term of governor should be four years and that a governor could not succeed himself in office.

Fells Man With Broom Who Defamed Gaynor.

Louis Ball, a tailor of No. 1485 Fulton street, Brooklyn, was sweeping the sidewalk in front of his shop on Friday when two men came out of a billiard room nearby and started to talk about Mayor Gaynor. Ball listened awhile and finally heard one man say of the Mayor:

"He is no good."

Without an instant's hesitation Ball brought his broom down on the man's head, felling him. The other man disappeared. When the man came to, an ambulance surgeon was working over him. He had a badly lacerated scalp. Ball was taken before Magistrate Kempner in the Gates avenue court.

"This man was defaming the Mayor," said Ball, "and I struck him down."

"I'll parole you until August 16," said Magistrate Kempner, and Ball left.

The man assulted said he was Henry Grele, twenty-eight years old, of No. 132 McDougal street, Brooklyn.

Making it Harder to Get Booze.

The decision of the Supreme Court sustaining the judgment of the court of quarter sessions of Washington county revoking the license of the Star brewery, has created havoc among the agents for breweries and wholesale liquor establishments. in Mifflin county.

The fact that the Star Brewing Company's agents solicited orders and received the money from customers in dry territory consummated a sale and the license was revoked.

Agents in Mifflin county for booze foundries which has been dry since February 22, 1909, have been instructed that under no circumstances are they to receive the money from customers. Their duties and privileges in future will consist of soliciting orders only, although they may furnish the customer a copy of the order in an addressed and stamped envelope in which he may enclose check, money order or cash in payment, but shipments and deliveries must be made through common carriers in the usual course of trade.

The Farmer Near the Kingdom.

The farmer, if he only knew it, is a little nearer the kingdom of heaven than anyone on earth. He is certain of three square meals a day and is the only man who can fence himself in and live in spite of the rest of mankind. A few cattle and sheep and fowl provide him with food and clothing, while his fields yield him flour and a source of revenue. So generous are these provisions and so common, that hardly one farmer in ten makes any account of them, although the ordinary business man thinks he has done well when he reaches the end of the year and finds that he has a little more than made ends meet.

Life On Panama Canal

has had one frightful drawback-malaria trouble that has brought suffering and death to thousands. The germs cause chills, fever and ague, biliousness, jaundice, lassitude, weakness and general debility. But Electric Bitters never fail to destroy them and cure malaria troubles. "Three bottles completely cured me of a very severe attack of malaria," writes Wm. A. Fretwell, of Lucama, N. C., "and I've had good health ever since." Cure Stomach, Liver and Kidney Troubles, and prevent Typhoid. 50c. Guaranteed by Green's Pharmacy Co.

Newton Hamilton Camp Meeting, August 11 to 23, 1910.

For this occasion excursion tickets will be sold August 10 to 23, inclusive, from Harrisburg, Altoona, and intermediate stations, and from stations on the Tyrone Division, at reduced fares. Consult Ticket Agents.

Bellefonte in 1810 had a population of 303—about the same as Coleville now. The population under the present census may be upwards of 5000—with the suburbs it would be over that. Will soon learn from the census report taken this summer, for 1910. Down to within a recent period cows were permitted to roam at large within the borough limits, and left their marks quite freely on the Diamond. Bears in earlier years were known to pass through the streets of the town.

ACT QUICKLY.

Delay Has Been Dangerous in Bellefonte.

Do the right thing at the right time.
Act quickly in times of danger.
Backache is kidney danger.
Doan's Kidney Pills act quickly.
Cure all distressing, dangerous kidney ills.
Plenty of evidence to prove this.

Mrs. J. F. Thal, 23 W. Thomas street, Bellefonte, Pa., says: "I am very grateful to Doan's Kidney Pills for what they have done for me. My back ached for a long time and I had severe pains in my kidneys, accompanied by headaches and attacks of dizziness. The kidney secretions were too frequent in passage and caused me no end of annoyance. When my attention was called to Doan's Kidney Pills, I procured a supply at Green's Pharmacy Co. and it did not take them long to give me relief. I cheerfully recommend Doan's Kidney Pills to anyone afflicted with kidney complaint." (Statment given October 21, 1907.)

THEY NEVER FAIL.

When Mrs. Thal was interviewed on November 22, 1909, she said: "I still have unlimited confidence in Doan's Kidney Pills, for whenever I have used them in the past two years, they have benefited me. You may continue to publish my former endorsement of this remedy."

For sale by all dealers. Price 50 cents. Foster-Milburn Co., Buffalo, New York, sole agents for the United States.

Remember the name—Doan's and take no other.

Must Not Spoon on Phone.

"Fire an employe caught spooning over the telephone. Fire any one who can be proved to have spooned in the past over the phone and to have charged tolls to the city." This is the gist of an order just issued to department heads by Major W. A. Magee, of Pittsburg.

It cost the city of Pittsburg about $12,000 in tolls for her city employes, male and female, to spoon over the telephone wires last year. Hence the order. Young husbands must not even call up their wives either in working hours or at lunch hour over the city phones. Under no conditions are the phones to be used by any employes save on business for the city.

The "centrals" in different city departments are instructed to report any violations of this order under pain of losing their own jobs if found out. While "central" is not absolutely ordered to "rubber," she is instructed to immediately disconnect any wire over which she hears conversation other than connected with city business going.

The Bazaar,

J. S. GILLIAM, Prop.

Now for another tilt at low prices, and you will find the crowd coming this way. We are determined to give them better values each week.

Those Shirting Prints on 5c.

Those Apron Ginghams 5c and 7c.

Those 4-4 Bro. Cottons 4 3-4c and 6c

Those Printed Lawns go this week at 6c.

50c Waists reduced to 39c; 75c to 50c.

$1.00 and $1.50 Waists reduced to 89c.

Col. and Silk Skirts and black ditto $3.00.

Black Sateen Skirts 85c.

Black Heatherbloom $1.00 and $1.29.

Ladies' Black Hose 10c, 12c, 15c, 25c and 39c.

Children's School Hose 10c and 15c.

SHOES

for the children, the ladies, men, girls and boys—can't be beat with the largest stock and the cheapest.

GROCERY DEPT.

Sugar 5c and 5¾c; soap 2 for 5c; Naptha 4½c.

Gilliam's Dept Store

PROPOSED AMENDMENTS TO THE CONSTITUTION SUBMITTED TO THE CITIZENS OF THIS COMMONWEALTH FOR THEIR APPROVAL OR REJECTION, BY THE GENERAL ASSEMBLY OF THE COMMONWEALTH OF PENNSYLVANIA, AND PUBLISHED BY ORDER OF THE SECRETARY OF THE COMMONWEALTH, IN PURSUANCE OF ARTICLE XVIII OF THE CONSTITUTION.

Number One.

A CONCURRENT RESOLUTION

Proposing an amendment to section twenty-six of article five of the Constitution of the Commonwealth of Pennsylvania.

Resolved (if the Senate concur), That the following amendment to section twenty-six of article five of the Constitution of Pennsylvania be, and the same is hereby, proposed, in accordance with the eighteenth article thereof:—

That section 26 of Article V., which reads as follows: "Section 26. All laws relating to courts shall be general and of uniform operation, and the organization, jurisdiction, and powers of all courts of the same class or grade, so far as regulated by law, and the force and effect of the process and judgments of such courts, shall be uniform; and the General Assembly is hereby prohibited from creating other courts to exercise the powers vested by this Constitution in the judges of the Courts of Common Pleas and Orphans' Courts," be amended so that the same shall read as follows:—

Section 26. All laws relating to courts shall be general and of uniform operation, and the organization, jurisdiction, and powers of all courts of the same class or grade, so far as regulated by law, and the force and effect of the process and judgments of such courts, shall be uniform; but, notwithstanding any provisions of this Constitution, the General Assembly shall have full power to establish new courts, from time to time, as the same may be needed in any city or county, and to prescribe the powers and jurisdiction thereof, and to increase the number of judges in any courts now existing or hereafter created, or to reorganize the same, or to vest in other courts the jurisdiction theretofore exercised by courts not of record, and to abolish the same wherever it may be deemed necessary for the orderly and efficient administration of justice.

A true copy of Resolution No. 1.

ROBERT McAFEE,
Secretary of the Commonwealth.

Number Two.

RESOLUTION

Proposing an amendment to the Constitution of the Commonwealth of Pennsylvania, so as to eliminate the requirement of payment of taxes as a qualification of the right to vote.

Resolved (if the House of Representatives concur), That the following amendment to the Constitution of the Commonwealth of Pennsylvania be, and the same is hereby, proposed, in accordance with the eighteenth article thereof:

That section one of article eight be amended, by striking out the fourth numbered paragraph thereof, so that the said section shall read as follows:

Section 1. Every male citizen twenty-one years of age, possessing the following qualifications, shall be entitled to vote at all elections, subject however to such laws requiring and regulating the registration of electors as the General Assembly may enact.

First. He shall have been a citizen of the United States at least one month.

Second. He shall have resided in the State one year (or if, having previously been a qualified elector or native-born citizen of the State, he shall have removed therefrom and returned, then six months), immediately preceding the election.

Third. He shall have resided in the election district where he shall offer to vote at least two months immediately preceding the election.

A true copy of Resolution No. 2.

ROBERT McAFEE,
Secretary of the Commonwealth.

Number Three.

A JOINT RESOLUTION

Proposing an amendment to the Constitution of the Commonwealth of Pennsylvania, so as to consolidate the courts of common pleas of Allegheny County.

Section 1. Be it resolved by the Senate and House of Representatives of the Commonwealth of Pennsylvania in General Assembly met, That the following amendment to the Constitution of Pennsylvania be, and the same is hereby, proposed, in accordance with the eighteenth article thereof:—

That section six of article five be amended, by striking out the said section, and inserting in place thereof the following:

Section 6. In the county of Philadelphia all the jurisdiction and powers now vested in the district courts and courts of common pleas, subject to such changes as may be made by this Constitution or by law, shall be in Philadelphia vested in five distinct and separate courts of equal and co-ordinate jurisdiction, composed of three judges each. The said courts in Philadelphia shall be designated respectively as the court of common pleas number one, number two, number three, number four, and number five, but the number of said courts may be by law increased, from time to time, and shall be in like manner designated by successive numbers. The number of judges in any of said courts, or in any county where the establishment of an additional court may be authorized by law, may be increased, from time to time, and whenever such increase shall amount in the whole to three, such three judges shall compose a distinct and separate court as aforesaid, which shall be numbered as aforesaid. In Philadelphia all suits shall be instituted in the said courts of common pleas without designating the number of the said court, and the several courts shall distribute and apportion the business among them in such manner as shall be provided by rules of court, and each court, to which any suit shall be thus assigned, shall have exclusive jurisdiction thereof, subject to change of venue, as shall be provided by law.

In the county of Allegheny all the jurisdiction and powers now vested in the several numbered courts of common pleas shall be vested in one court of common pleas, composed of all the judges in commission in said courts. Such jurisdiction and powers shall extend to all proceedings at law and in equity which shall have been instituted in the several numbered courts, and shall be subject to such changes as may be made by law, and subject to change of venue as provided by law. The president judge of said court shall be selected as provided by law. The number of judges in said court may be by law increased from time to time. This amendment shall take effect on the first day of January succeeding its adoption.

A true copy of Resolution No. 3.

ROBERT McAFEE,
Secretary of the Commonwealth.

Number Four.

A JOINT RESOLUTION

Proposing an amendment to section eight, article nine, of the Constitution of Pennsylvania.

Section 1. Be it resolved by the Senate and House of Representatives of the Commonwealth of Pennsylvania in General Assembly met, That the following is proposed as an amendment to the Constitution of the Commonwealth of Pennsylvania, in accordance with the provisions of the eighteenth article thereof:—

Amendment to Article Nine, Section Eight.

Section 1. Amend section eight, article nine, of the Constitution of Pennsylvania, which reads as follows:—

"Section 8. The debt of any county, city, borough, township, school district, or other municipality or incorporated district, except as herein provided, shall never exceed seven per centum upon the assessed value of the taxable property therein, nor shall any such municipality or district incur any new debt, or increase its indebtedness to an amount exceeding two per centum upon such assessed valuation of property, without the assent of the electors thereof at a public election in such manner as shall be provided by law; but any city, the debt of which now exceeds seven per centum of such assessed valuation, may be authorized by law to increase the same three per centum, in the aggregate, at any one time, upon such valuation,"

Section 8. The debt of any county, city, borough, township, school district, or other municipality or incorporated district, except as herein provided, shall never exceed seven per centum upon the assessed value of the taxable property therein, nor shall any such municipality or district incur any new debt, or increase its indebtedness to an amount exceeding two per centum upon such assessed valuation of property, without the assent of the electors thereof at a public election in such manner as shall be provided by law; but any city, the debt of which now exceeds seven per centum of such assessed valuation, may be authorized by law to increase the same three per centum, in the aggregate, at any one time, upon such valuation, except that any debt or debts hereinafter incurred by the city and county of Philadelphia for the construction and development of subways for transit purposes, or for the construction of wharves and docks, or the reclamation of land to be used in the construction of a system of wharves and docks, as public improvements, owned or to be owned by said city and county of Philadelphia, and which shall yield to the city and county of Philadelphia current net revenue in excess of the interest on said debt or debts and of the annual installments necessary for the cancellation of said debt or debts, may be excluded in ascertaining the power of the city and county of Philadelphia to become otherwise indebted: Provided, That a sinking fund for their cancellation shall be established and maintained.

A true copy of Joint Resolution No. 4.

ROBERT McAFEE,
Secretary of the Commonwealth.

Good Shooting.

On Friday the Snow Shoe Gun Club held a tournament on the athletic grounds at that place. Quite a number of excellent records were made but the real feature of the tournament was the long straight run of D. Chambers, of the Snow Shoe club. Mr. Chambers run 113 straight and won one of the Dupont gold badges for a run of 100 straight. Very few amateurs have done this in Pennsylvania this season and David is to be congratulated. A number of representatives of the Lock Haven Gun Club were there and showed themselves good shooters.

LEGAL ADVERTISEMENTS.

ADMINISTRATOR'S NOTICE.

Estate of Reeder K. Eberts, late Worth twp., dec'd.

Letters of Administration in the above named estate having been granted to the undersigned by the Register of Wills of Centre County, Pennsylvania, all persons indebted to the said estate are hereby requested to make payment and all persons having claims against said estate are requested to present the same, duly authenticated without delay to

O. D. EBERTS, Admr.
E. R. Chambers, Att'y. x32 Martha, Pa.

EXECUTOR'S NOTICE.

In the matter of the estate of Anthony Gatens, late of Benner Township deceased.

Letters testamentary upon said estate having been granted by the Register of Wills of Centre County, to the undersigned, all persons knowing themselves to be indebted to the said estate are requested to make immediate payment, and those having claims to present them for settlement.

Rev. P. McArdle,
Fortney & Fortney Executor.
Attorneys. x32 Bellefonte, Pa.

NOTICE.

Notice is hereby given that the following goods and chattels, of Elmer J. Schench of Boalsburg, Centre Co., Pa. were bought at private sale on the 22nd day of July 1910 by the undersigned, and will be allowed to remain in possession of said Elmer J. Schench during our pleasure, and all persons are hereby notified not to meddle, or in anywise interfere with the same as they belong to us. 2 horses and gears; one two horse wagon; 1 plows; 1 harrow; 3-5 of the present crop of wheat on 26 acres of land on the farm now owned by H. H. Frederick and H. C. Rothrock near Boalsburg in Harris township Centre County, together with all the furniture and household goods in his possession this date

Boalsburg Signed CHARLES CORL.
August 1st 1910. ELMER ISHLER.

PUBLIC SALE OF TIMBERLAND.

The undersigned will offer at Public Sale at the Coburn Hotel at Coburn Centre County, Pa., Friday August 19, 1910, at 10 o'clock A. M., the following described tract of timberland: All that certain messuage or tract of land situate in Penn Township, Centre County, Pa., beginning at stones on the east side of the public road leading from Green Briar south to the old turnpike and on line between the lands of Daniel B. Geary and Jacob Sanders' Estate; thence by other lands of Daniel B. Geary south 34 deg. east 20 rods to post; thence by same south 13 deg. east 19 rods to post; thence south 67 deg west 157 perches to stones; thence north 28¼ deg. west 24 perches to a fallen hemlock; thence by lands of W. H. Ertle and others north 61¼ deg. east 160 perches to the place of beginning, containing about 31 acres be the same more or less. The foregoing tract is covered with hemlock, pine, chestnut, rock oak and some pitch pine.

Terms of sale—Ten per cent of the purchase money to be paid in cash on day of sale; forty per cent. in sixty days, and the remainder on or before January 2, 1911 No deed will be delivered and no timber may be cut until all the purchase money is paid.

DANIEL B. GEARY.
Gettig, Bower & Zerby, attys.

Farmers' Institute.

Dates for the farmers' institute in this county have been announced by the state department of agriculture. Two days' meetings will be held at the following places: Pleasant Gap, Feb. 20 and 21; Unionville, Feb. 22 and 23; Eagleville, Feb. 24 and 25.

Beezer's Meat Market

HIGH ST., BELLEFONTE, PA.

We keep none but the best quality of
BEEF, PORK, MUTTON, SLICED HAM
All kinds of Smoked Meat, Pork Sausage, etc
If YOU want a nice Juicy Steak, go to
PHILIP BEEZER

Centre County Banking Co.,

Corner High and Spring Streets.

Receive Deposits; Discounts Notes

John M. Shugert, Cashier.

W. H. MUSSER,

GENERAL INSURANCE AGENT,
Notary Public and
Pension Attorney,
BELLEFONTE, PENNA.

PATENT YOUR IDEAS and make Money

SEND FOR MY FREE BOOK "HOW TO GET THEM"
Best Service. Fees Reasonable. Highest References.

JOSHUA R. H. POTTS

306 Ninth St., Washington, D. C. U. S. and Foreign Patents
929 Chestnut St., Philadelphia. 140 Dearborn St., Chicago.

DO YOU WANT A DRESS GOODS BUSINESS

OF YOUR OWN—something permanent and profitable? We want an energetic woman who can reach the people who buy good dress materials to represent us in your locality.

We carry a high grade line of exclusive patterns in Imported and Domestic Dress Goods and Wash Fabrics such as cannot be found outside of the largest New York City stores and our absolute guarantee of satisfaction on "Made to Measure" skirts makes it easy to get orders. No house to house canvassing. Exclusive territory rights.

If you want to be self supporting and are looking for something more than living expenses, write us TO-DAY for samples and further explanation in detail. THE WM. B. JENNINGS CO., Importers and Jobbers of Fine Dress Fabrics. 29-33 East 19th Street, New York City.

BUILDING MATERIAL

When you are ready for it, you will get it here. On

LUMBER. MILL WORK.
ROOFING SHINGLES
AND
GLASS

This is the place where close prices and prompt shipments of reliable materials get the orders of all who know of them.

AN ESTIMATE?

BELLEFONTE LUMBER CO.,

Bellefonte, Pa.

E. K. RHOADS

At his yard, opposite the P. R. R. Passenger station, sells only the best qualities

ANTHRACITE AND BITUMINOUS

COALS

—Also all kinds of—

Wood, Grain, Hay, Straw and Sand.

Superior Screenings for lime burning, Builders' and plasterers' Sand.

TELEPHONE CALLS { Commerical No. / Central No. 1321

Pure Candy

All Candy sold to Retail Dealers by the Camp Candy Company, Manufacturing Confectioners, Tyrone, Pa., are NOT ADULTERATED IN ANY FORM, are strictly pure and are guaranteed to comply with all Pure Food Laws.

Camp Candy Company,

MANUFACTURERS,
Tyrone, Pennsylvania.

John F. Gray & Son

Successors to Grant Hoover
Fire, Life and Accident Insurance
CRIDER'S STONE BUILDING, - BELLEFONTE

THIS AGENCY represents the largest fire insurance companies in the world. We are prepared to write large lines at any time.

Also Surety Bonds

Fire, Life Accident and Tornado

HARRY FENLON,

INSURANCE

Bonds of every description

Successor to Frederick K. Foster and William Burnside
TEMPLE COURT BELLEFONTE, PA.

37th Annual 37th Annual

ENCAMPMENT AND EXHIBITION

OF THE PATRONS OF HUSBANDRY OF CENTRAL PENN'A.

GRANGE PARK, CENTRE HALL, PA.

September 10 to 16, Inclusive

Encampment Opens Sept. 10th Exhibition Opens Sept. 12th

The largest and best fair in Central Pennsylvania: by farmers and for farmers. Twenty-eight acres are devoted to camping and exhibition purposes. Ample tent accommodations for all desiring to camp.

A large display of farm stock and poultry; farm implements, fruits, cereal and every production of farm and garden. ADMISSION FREE.

Geo. Ginerich,
G. L. Goodhart, Com. **LEONARD RHONE, Chairman.**