

CHILEANS AND THE BATTLESHIP FLEET

The Many Courtesies That Will Be Shown to Uncle Sam's Sailors in South American Waters.

Punta Arenas, the Southernmost City of the New World. Santiago and Valparaiso. Strait of Magellan.

WHEN the fleet under Rear Admiral Evans started for the Pacific comparatively few people thought much about South America in connection with the cruise. It has turned out that one of the most important phases of the fleet's expedition into eastern waters is the effect it is having on our prestige in South America and our relations with Latin American countries.

called the Yankees of South America, and their feelings toward the people of the United States are especially cordial. Our commerce with Argentina has been increasing lately, but is not yet of the proportions it should be considering the nature and extent of the exports from that country and the agricultural and mineral wealth it possesses.



PRESIDENT MONTT OF CHILE AND A STREET SCENE IN VALPARAISO.

menace to the nations on our south. As President Roosevelt well put it in his message replying to the congratulations of President Penna of Brazil, these battleships are guarantees of the continuance of peace and an assurance that injustice and aggression will not prevail and to the republics of pan-America especially are messengers of good rather than ill will.

Chile enjoys stable government and effective administration of its affairs and has made encouraging material and intellectual progress in the last decade especially, but in 1906 parts of the country suffered severely from earthquake, and this calamity was followed by a commercial crisis. It was shortly after the earthquake that President Pedro Montt assumed office.

Santiago, the capital of Chile, is a very fine city, and next in importance comes Valparaiso, which suffered so much from the earthquake. Its situation is picturesque, surrounded, as it is, by high hills, on which many of the houses are built and which are sometimes reached by inclined railways.

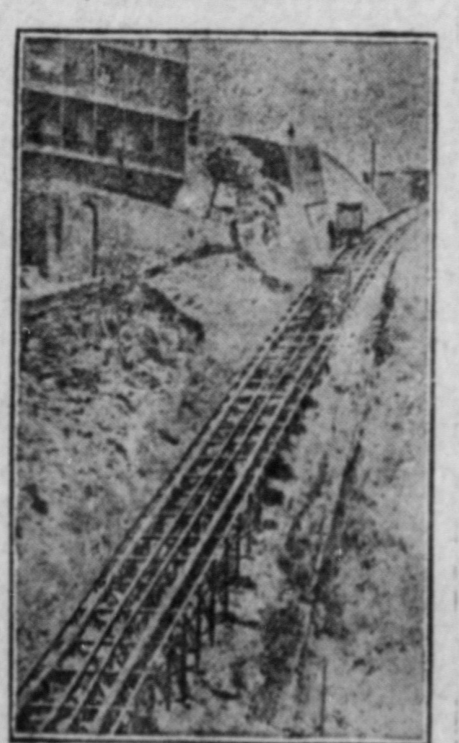

AN INCLINE RAILWAY IN VALPARAISO.

ette and is in Chilean territory. It has about 10,000 inhabitants and is said to be the southernmost city of the world. It is a coaling station for ships making the passage of the strait and affords the safest anchorage they can find in that part of the world.

THE FILIPINO DELEGATES.

Men Who Represent Uncle Sam's Far East Possessions.

Among the statesmen at Washington there are few who inspire more interest than the two Filipino delegates, Pablo Ocampo and Benito Legardo, the first representatives of their people at the capital of the United States.

had opened the new Philippine assembly. Of course they have no vote in the house of representatives and thus cannot take any but an advisory part

in legislation by the nation regarding the Philippines. Mr. Legardo was chosen by the upper house of the Philippine legislature and is a member of the

Progressista, or Federal party. He is well educated and is a large landowner and was among the first to aid in establishing order in the islands. Mr. Ocampo is an ex-rebel and was editor of a radical newspaper in 1908. Under the amnesty of 1901 he returned from exile and took the oath of allegiance to the United States. He belongs to the Nacionalistas—that is, those advocating independence for the islands

SINGER AND MOTHER.

Mme. Schumann-Heink Loves Her Art and Her Big Family Too.

One of the notable incidents of the musical season in New York has been the return to the operatic stage at the Manhattan Opera House of the great German contralto, Mme. Ernestine Schumann-Heink. She declared that it was a welcome change for her after the fatigue of a concert tour. She is a singer of remarkable endurance and at the time of her appearance on the stage of the Manhattan Opera House had already sung in sixty-three concerts this season and had nearly as many more engagements of that kind to fill.

"It is no wonder that I remember Azucena. I have sung the part more than 300 times in Germany. In Germany I have sung practically all the low voice roles. I have never tried to sing soprano parts and ruin my voice, although I can easily reach high C. I have appeared in 'Carmen' many times. I can do that no more. People would laugh. They would say, 'That Carmen is the mother of eight children.'"

She herself laughed heartily at the thought. "Now," she continued, "my favorite role is Erda, for Erda is the world mother."

The great contralto is much pleased because two of her eight children are going to develop splendid bass voices. These are her sons Henry and Hans, at present studying in Chicago. Speaking of their talents, the proud mother said: "They will both be singing in opera before I myself have finished. Isn't it marvelous? I am so happy about it. All my life I have worked hard, but at last I have arrived at my goal. I have a home for my family, and I am thoroughly happy. And I think that it has made my voice deeper and more settled—the knowledge that I myself am settled at last."

It was over these sons that there was a now celebrated controversy between the American state department and the German authorities. They were detained by the German government on the ground of their being liable to military service when the singer attempted to assemble her family about her in the United States. She succeeded at last not only in bringing them to this country, but in obtaining



MME. ERNESTINE SCHUMANN-HEINK.

the estate left by the noted German composer and conductor who was her husband and which was for a time entangled in the courts. About three years ago she married her secretary, William Rapp, an American.

The famous singer recently attended a tea in Chicago at which a song was rendered by Mrs. Honore Palmer. The latter was diffident about showing off

before an artist like Mme. Schumann-Heink and only sang after much urging. It was a difficult operatic air, and she was rather nervous in her performance. Some minutes later she prepared to take her departure. In bidding Schumann-Heink goodbye she said:

"I have enjoyed meeting you very much, madam. I hope to be perfect in that aria the next time we see each other."

Schumann-Heink bowed and smiled. "Ach, Gott, my dear," she said in her broken English, "I hope we shall meet before that!"

ADMINISTRATOR'S NOTICE.

Estate of Samuel H. Kunes, deceased. Letters of administration on the estate of Samuel H. Kunes, late of Liberty Township, Centre county, Penna., deceased, have been granted to Clarissa A. Kunes, residing in said township, to whom all persons indebted to said estate are requested to make payment, and those having claims or demands will make same known without delay.

CLARISSA A. KUNES, Administratrix, Blanchard, Pa.

EXECUTORS NOTICE.

Notice is hereby given that letters testamentary on the estate of D. H. Kustenthaender, late of Ferguson Twp., Centre county, deceased, have been issued to the undersigned. All persons knowing themselves to be indebted to the estate are requested to make immediate payment, and those having claims against the estate will please present them duly authenticated to the undersigned.

MRS. IDA E. HAMPSTEAD, Executrix, Pa. Furnace, Pa.

ADMINISTRATOR'S NOTICE.

Estate of George Garbrick, late of Bellefonte Boro., deceased. Letters of administration on the estate of George Garbrick, late of Bellefonte Boro., Centre County, Pa., deceased have been granted to Alice Garbrick, residing in said borough, to whom all persons indebted to said estate are requested to make payment, and those having claims and demands, will make known the same without delay.

ALICE GARBRICK, Administratrix, Bellefonte, Pa.

ADMINISTRATOR'S NOTICE.

Estate of W. C. BURELL, late of Greag Twp., deceased. Letters of administration in the above estate having been granted to the undersigned, all persons indebted to the said estate are requested to make payment, and those having claims to present the same without delay.

ELLEN S. BURELL, Administratrix, Bellefonte, Pa.

APPLICATION FOR CHARTER.

In the Court of Common Pleas for the County of Centre. Notice is hereby given that an application will be made to the Honorable Ellis L. Orvis, Judge of said Court, on Monday the 2nd day of March, A. D. 1908, at ten o'clock a. m., under the Act to provide for the incorporation and regulation of certain corporations approved April 29th, A. D. 1871, and its supplements, by Frank D. Hosterman, J. Wells Evans, Aaron Ulrich, Thomas Stover, Benjamin Ripka, James Wolf Evans, and Wm. Neese for the purpose of forming a corporation to be called THE SALEM REFORMED CHURCH of Penn. Hall, Centre county, Pa., the character and object of which is for the purpose of the worship of Almighty God according to the faith, doctrine, discipline and usages of the Reformed church of the United States of America, and for these purposes to have, possess, and enjoy all the rights, benefits, and privileges conferred by the said Act and its supplements.

W. G. RUSKLE, Solicitor.

ADMINISTRATRIX NOTICE.

Estate of SAMUEL H. KUNES, deceased. Letters of administration on the estate of Samuel H. Kunes, late of Liberty Township, Centre county, Penna., deceased, have been granted to Clarissa A. Kunes, residing in said township, to whom all persons indebted to said estate are requested to make payment, and those having claims or demands will make same known without delay.

CLARISSA A. KUNES, Administratrix, Blanchard, Pa.

EXECUTORS NOTICE.

Notice is hereby given that letters testamentary on the estate of D. H. Kustenthaender, late of Ferguson Twp., Centre county, deceased, have been issued to the undersigned. All persons knowing themselves to be indebted to the estate are requested to make immediate payment, and those having claims against the estate will please present them duly authenticated to the undersigned.

MRS. IDA E. HAMPSTEAD, Executrix, Pa. Furnace, Pa.

ADMINISTRATOR'S NOTICE.

Estate of George Garbrick, late of Bellefonte Boro., deceased. Letters of administration on the estate of George Garbrick, late of Bellefonte Boro., Centre County, Pa., deceased have been granted to Alice Garbrick, residing in said borough, to whom all persons indebted to said estate are requested to make payment, and those having claims and demands, will make known the same without delay.

ALICE GARBRICK, Administratrix, Bellefonte, Pa.

ADMINISTRATOR'S NOTICE.

Estate of W. C. BURELL, late of Greag Twp., deceased. Letters of administration in the above estate having been granted to the undersigned, all persons indebted to the said estate are requested to make payment, and those having claims to present the same without delay.

ELLEN S. BURELL, Administratrix, Bellefonte, Pa.

ANNUAL STATEMENT OF THE FARMERS' MUTUAL FIRE INSURANCE CO. OF CENTRE CO. PA.

In compliance with the provisions of their charter, the Fiftieth Annual Statement of the transactions of the Company is hereby presented.

Table with columns for ASSETS and EXPENSES. Assets include Bills receivable, Premium notes, Cash, etc. Expenses include Directors' pay, Salary of Secretary, etc.

COURT PROCLAMATION.

Whereas, the Honorable, Ellis L. Orvis, President Judge of the Court of Common Pleas of the 19th Judicial District, consisting of the county of Centre, having issued his precept, bearing date the 25th day of December, 1907, to me directed, for holding a Court of Common Pleas, Orphans' Court, Quarter Sessions of the Peace, and Terminals and General Jail Delivery, in Bellefonte, for the county of Centre, and to commence on the

FOURTH MONDAY OF FEBRUARY, being the 24th day of February, 1908, and to continue two weeks. Notice is hereby given to the Coroner, Justices of the Peace, Aldermen and Constables of said county of Centre, that they be then and there in their proper persons at 10 o'clock in the forenoon of the 24th with their records, inquiries, examinations and their own remembrances, to do those things which to their office appertain to do, and those who are bound in recognizances to prosecute against the prisoners that are or shall be in the jail of Centre county, be then and there to prosecute against them as shall be just.

Given under my hand at Bellefonte, the 25th day of Jan., in the year of our Lord 1908, and the one hundredth and thirty-first year of the independence of the United States.

HENRY KLINE, Sheriff.

Workmen's Bargain Store,

CORNER ALLEGHENY & BISHOP STS.

PAINT YOUR HOUSE

In attractive colors and it will stand out from its neighbor's. Our experience in combining colors harmoniously is at your service with the Pure White Lead and Oil to back us up.

THE NEW WALL PAPERS

We have can be made to give many novel forms of decoration. We'd be glad to suggest original treatments, for your house—they need not be expensive.

Wall Paper, Window Shades, Curtain poles, paints, oils, glass, etc.,

... AT ...

ECKENROTH BROTHERS,

BUSH ARCADE, BELLEFONTE, PA.

If you want a lot for your money go to a real estate dealer.

RAILROADSCHEDULE.

CENTRAL RAILROAD OF PENNA.—Condensed time table effective June 15, 1907.

Table with columns for READ DOWN, STATIONS, and READ UP. Lists stations like Bellefonte, Altoona, etc.

(New York Central & Hudson River R. R.)

(Philadelphia & Reading R. R.)

(West Virginia & Pennsylvania R. R.)

BELLEFONTE CENTRAL RAILROAD

To take effect Jan. 6, 1908.

Table with columns for WESTWARD and EASTWARD. Lists stations like Altoona, State College, etc.

H. H. THOMAS, S. Pt.

E. K. RHOADS

At his yard, opposite the P. R. R. Passenger station, sells only the best qualities

ANTHRACITE AND BITUMINOUS COALS

Also all kinds of—

Wood, Grain, Hay, Straw and Sand.

Superior Screenings for lime burning, Builders' and plasterers' Sand.

TELEPHONE CALLS Commercial, No. 1521 Central, No. 1521

Do You Need a HOT WATER BOTTLE?

They are a great comfort this time of year, and pay a big interest on their cost. We have a fine assortment at prices ranging from \$1.00 to \$2.00.

Come in and leave us show them to you. Our best grade we guarantee.

Green's Pharmacy Co. THE REXALL STORE, Bush House Bldg. Bellefonte.

W. H. MUSSER, General Insurance Agent

Notary Public and Pension Attorney. BELLEFONTE, PA.

HARRY FENLON

Successor to Frederick K. Foster Wm. Burnside FIRE, LIFE, ACCIDENT AND TORNADO

INSURANCE,

BONDS of every description. TEMPLE COURT, BELLEFONTE, PA.

Jno. F. Gray & Son

Successors to GRANT HOOVER. Insurance: This agency represents the largest Fire Insurance Companies in the world. We are prepared to write large lines at any time.

Life and Accident Insurance, and Surety Bonds. Call on or address us at Crider's Stone Bldg., Bellefonte.

Beezer's Meat Market

ALLEGHENY ST., BELLEFONTE. We keep none but the best quality of BEEF, PORK, MUTTON, SLICED HAM. All kinds of Smoked Meat, Pork Sausage, etc. If you want a nice juicy Steak go to PHILIP BEEZER.

Centre County Banking Co.,

Corner High and Spring Streets. RECEIVE DEPOSITS; DISCOUNT NOTES

30 E. N. 1111 1111, Cashier