

Art Treasures Of J. P. Morgan.



It has often been said in joke that if J. Pierpont Morgan could only live long enough he would have everything of artistic value in Europe on this side of the ocean. Europeans have grown suspicious of the great financier and art collector because of his wholesale purchases of their works of art and removal of them to the United States. They have grown to feel that even such classical antiquities as the Roman Forum and the Coliseum must be nailed down tight if J. P. Morgan is not to get them. Buying works of the old masters and antiques has become a sort of high class mania with this wizard of finance, and he now has such a gigantic collection of such things that he is puzzled what to do with them, notwithstanding the fact that the things he has given away represent quite a large fortune in themselves.

Mr. Morgan gives liberally to all kinds of good causes, but, unlike some other philanthropic multimillionaires, takes a good deal of pains to keep from the public any special knowledge of his benefactions. He gave a million dollars to Harvard university, he has given large sums to earthquake sufferers, to hospitals and to churches; he has given money for the Olympic games at Athens and for encouraging yachtmanship, but most munificent of all is his generosity in the way of gifts to art museums. One day when the late General di Cesnola was curator of the Metropolitan Museum of Art he received a telephone message from Mr. Morgan asking him to step down to his office. The testy old general replied that he was too busy. "Oh, well, never mind," replied the banker. "It is only a little matter of some Grecian gold things, 3,000 or 4,000 years old. I thought you might like them for the museum." The curator got over his gruffness at once and, boarding an elevated train, was in the Wall street district in short order, and the "gold things" are now among the most treasured possessions of the museum. When

MARK TWAIN'S NEW CLOTHES.

Famous Humorist Has Developed a Fondness For Suits of White. Samuel L. Clemens, best known as Mark Twain, does not have to advertise in the newspapers when he loses some article of furniture or wearing apparel by accident or theft. A short time ago his house on Fifth avenue, New York, was undergoing repairs, and a watch given him by Vice President Rogers of the Standard Oil company disappeared. It bore the legend, "Presented to Mark Twain, Christmas Day, 1903, by H. H. Rogers." The New York commissioner of police, General Theodore A. Bingham, is an old friend of Mr. Clemens, and on learning of the theft he at once put the detectives on the scent with the result that the gift of the Standard



MARK TWAIN IN HIS WHITE FLANNEL SUIT.

Oil magnate was speedily recovered. Shortly afterward the humorist called at police headquarters to thank Commissioner Bingham, wearing his famous white flannel suit, the same with which he surprised the Washington legislators on a recent visit to Washington about the copyright law. The loiterers about General Bingham's office were as startled as the Washington statesmen were at seeing a man in such summer attire in midwinter. A long gray raincoat hid his tropical apparel until he started up the steps of the building. Then he unbuttoned the coat. A boy in a newspaper office across the street yelled: "Gee, there's a man going into the building with pajamas on!" "A crank!" shouted the reporters. "Maybe he's come to kill Bingham." They rushed across to headquarters and on their fears being quieted were introduced to the famous humorist. Mr. Clemens has recently taken still another hack at custom by ordering his tailor to make him some full dress evening clothes of broadcloth as white as the driven snow. Even the buttons of his suits will be white.

POPULAR PRINCE WILLIAM.

Member of Royal House of Sweden Who Will Visit America.

Princes from several European countries have visited the United States in recent years, but the royal family of Sweden has not been represented in any of these international courtesies. Next summer, however, Americans will have a chance to honor the royal house of Sweden and through it the Swedish nation, for the government of that country has decided to send the armored cruiser *Fylga* of 4,000 tons to participate in the great naval display



PRINCE WILLIAM OF SWEDEN.

at Hampton Roads in connection with the Jamestown exposition, and one of her officers will be Prince William, second son of the Crown Prince Gustave. The *Fylga* will be present at the opening of the exposition in May. The prince is a handsome young man and enjoys a high degree of popularity with the people of Sweden. He was born June 17, 1884, and bears the title of Duke of Soederman. He was mentioned as the probable choice of his grandfather, King Oscar, for the Norwegian throne when the Norwegian storting suggested to that monarch the selection of a scion of the house of Bernadotte for the place. But King Oscar would not approve the suggestion, so far as is known, unique.

To Preserve the Home of Key.



FRANCIS SCOTT KEY, author of the inspiring words of our national anthem, "The Star Spangled Banner," has been dead sixty years, but he is by no means forgotten. Several memorials in honor of his high character and achievements as a patriot poet exist, and now it is proposed to preserve as a patriotic shrine the house in Georgetown, D. C., at present part of Washington, which was for many years his home. Key was born in Frederick county, Md., Aug. 9, 1780, and was the son of John Ross Key, a Revolutionary officer. He studied at St. John's college, Georgetown, and read law in the office of his uncle, Philip Barton Key. He began the practice of the legal profession in Frederick City, Md., but afterward removed to Washington, where he achieved a high standing at the bar, serving for some years as district attorney. His fondness for poetry led him to compose much verse. A volume of his works was published in 1857, ten years after his death.

Among the best known of the poems, aside from "The Star Spangled Banner," are the hymns, "Lord, With Glowing Heart I Praise Thee" and "Before Thee, Lord, I Bow." He enjoyed a happy married life and had several children. The old house in Georgetown now known as the "Key mansion" was his home for the most of the time that he resided in Washington. His great grandson, Francis Scott Key Smith, a Washington attorney, believes it is beyond question that he lived here at the time his most famous poem was composed. Mr. Smith says that, although the lawyer-poet did not get the deed to the property until 1830, it had been his home for many years prior to that year, a cloud on the title having prevented the deed being passed to him at an earlier date. Mr. Smith has been prominent in the movement to buy and preserve the house. Owing to the efforts of those interested in keeping such an interesting landmark from being destroyed, there was formed in January last the Francis Scott Key Memorial association, incorporated under the laws of the District of Columbia and empow-

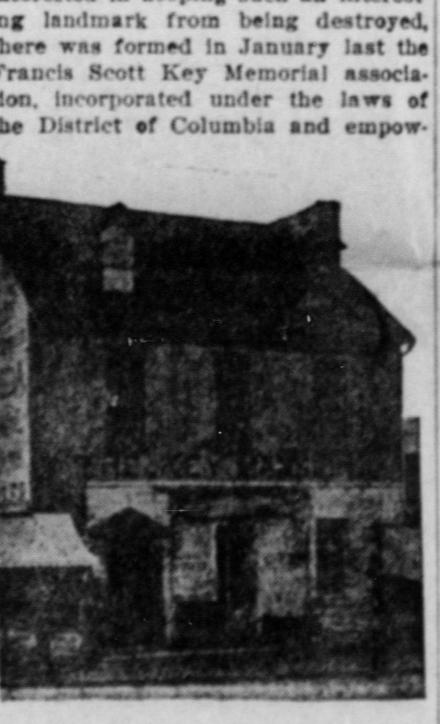

THE OLD KEY MANSION IN GEORGETOWN, D. C.

ered to collect funds, buy and hold property, etc. The incorporators, in addition to Mr. Smith, are Admiral George Dewey, Rear Admiral Winfield Scott Schley, retired; ex-Senator Louis E. McComas of Maryland, H. B. F. McFarland, commissioner of the District of Columbia; Justice Ashley

A Lazy Liver

May be only a tired liver, or a starved liver. It would be a stupid as well as a savage thing to beat a weary or starved man because he lagged in his work. So in treating the lagging, torpid liver it is a great mistake to lash it with strong drastic drugs. A torpid liver is but an indication of an ill-nourished, enfeebled body whose organs are weary with over work. Start with the stomach and allied organs of digestion and nutrition. Put them in working order and see how quickly your liver will become active. Dr. Pierce's Golden Medical Discovery has made many marvelous cures of "liver trouble" by its wonderful control of the organs of digestion and nutrition. It restores the normal activity of the stomach, increases the secretions of the blood-making glands, cleanses the system from poisonous accumulations, and so relieves the liver of the burdens imposed upon it by the defection of other organs.

If you have bitter or bad taste in the morning, poor or variable appetite, coated tongue, foul breath, constipated or irregular bowels, feel weak, easily tired, despondent, frequent headaches, pain or distress in "small of back," gnawing or distressed feeling in stomach, perhaps nausea, or "bruisings" in throat after eating, and kindred symptoms of weak stomach and torpid liver, no medicine will relieve you more promptly or safely than Dr. Pierce's Golden Medical Discovery. Perhaps only a part of the above symptoms will be present at one time and yet point to torpid liver or biliousness and weak stomach. Avoid all hot bread and biscuits, griddle cakes and other indigestible food and take the "Golden Medical Discovery" regularly and stick to it as you until you are vigorous and strong. The "Discovery" is non-secret, non-alcoholic, is a glyceric extract of native medicinal roots with a full list of its ingredients printed on each bottle-wrapper and attested under oath. Its ingredients are endorsed and extolled by the most eminent medical writers of the age and are recommended to cure the diseases for which it is advised. Don't accept a substitute of unknown composition for this non-secret MEDICINE OF KNOWN COMPOSITION.

M. Gould and other men of high standing.

There are numerous descendants of Francis Scott Key, but it is about half a century since any of his family lived in the old mansion. In the meantime the neighborhood has changed and looks little as it did when the "old families" lived there in Key's day. Formerly there were terraced grounds leading down to the Potomac river. Streets have since been cut through, and the buildings which have been erected have shut off the view the Key family used to have of the Potomac. Shops and booths have sprung up around the house, and it is plastered over with the signs of trade. Recently it was proposed to tear it down to make way for stores, and this led to the movement to buy and preserve it and restore it as nearly as possible to the condition it was in when Key lived in it. The house is supposed to be at least 160 years old.

It was during the British attack on old Fort Mifflin in 1814 that Key wrote "The Star Spangled Banner." He was temporarily a prisoner on a British ship, having visited the British admiral under a flag of truce to secure the release of a friend who had been seized as a prisoner. He was detained by the British until after the bombardment of the fort and thus witnessed the attack from a point of vantage. He waited anxiously until morning to see which colors floated from the ramparts and when he saw the stars and stripes was overcome with joyful emotion. The lines

Oh, say can you see
By the dawn's early light
What so proudly we hail'd
At the twilight's last gleaming?

came to him as an inspiration and were quickly committed to the back of a letter, the poem being finished soon afterward and set to the tune of "Anacreon in Heaven"

Many so-called gilt-edged securities are guilt-edged.

Many a train has been wrecked in a ballroom.

LEGAL ADVERTISEMENTS.

PUBLIC SALE OF VALUABLE REAL ESTATE.
By virtue of an order issued out of the Orphan's Court of Centre county, in the estate of Daniel Dorman, deceased, the undersigned will offer at public sale on the premises, one-half mile south of Habersburg, Centre Co., Pa., on FRIDAY, MARCH 22nd, 1907, at 1 o'clock p. m. the following described real estate: A FINE FARM containing 54 acres and 100 perches, more or less, situated in Walker Twp., Centre Co., and State of Penna., bounded and described as follows:

5-STORY FRAME DWELLING HOUSE

This property is located in what is known as Nittany valley, which has the most fertile and productive soil in this part of the state. The land is in a high state of cultivation, excepting about 5 acres which is covered with young timber; water at the door; orchard of choice fruit; good school and churches within one-half mile. TERMS OF SALE: Ten per cent. of bid on day of sale, balance of 1/4 on confirmation of sale, 1/4 in one year and the balance in two years; all deferred payments to be secured by bond and mortgage on the premises. W. M. P. DORMAN, Attorney. W. M. P. DORMAN, Administrator. Bellefonte, Pa.

ADMINISTRATOR'S NOTICE.
Estate of D. E. ROBB late of Liberty Twp., deceased. Letters of administration in the above estate having been granted to the undersigned, all persons indebted to the said estate are requested to make payment, and those having claims to present the same without delay, to S. M. ROBB, Adm., Howard, Pa.

ADMINISTRATOR'S NOTICE.
Estate of A. J. GRIEST, deceased, late of Unionville Boro. Letters of administration in the above estate having been granted to the undersigned, all persons indebted to said estate are requested to make payment, and those having claims to present the same without delay, to FORTNEY & FORTNEY, E. M. GRIEST, Adm., Attorneys, Bellefonte, Pa.

VALUABLE REAL ESTATE.
Located 1/2 mile north of Farmers Mills in Greig Twp., a HOUSE AND LOT with good dwelling and outbuildings, stable; lot contains about two acres, with orchard of choice fruit; spring water. This is a desirable home. Offered at private sale. Inquire of W. M. SHAFER, Spring Mills-R-4.

EXECUTOR'S NOTICE.
Estate of EDWARD T. COLE, deceased, late of Spring Twp. Letters testamentary upon said estate having been granted by the Register of Wills to the undersigned, all persons knowing themselves to be indebted to said estate are requested to make immediate payment, and those having claims to present them for settlement. W. HARRISON WALKER, JOHN L. COLE, Ex., Attorney, Zion, Pa. 2-12.

SPRING TERM
State Normal
OPENS APRIL 2.
Catalogue Free
J. E. AMENT, LL.D.,
Indiana, Pa.

The Principle on Which We Do Business

Our aim is always to serve our customers in the way which will in the long run be most satisfactory to them and be to their greatest welfare. Often to do this we must direct their attention away from the things they want to buy, not knowing about them as well as we do. We have built up a large business, and have a long list of customers who have the utmost confidence in us, because we do try to be thoroughly reliable family druggists. We invite your trade.

GREEN'S PHARMACY CO.
(ESTABLISHED 1853.)

ANY RAGS

stuffed under your doors or around your loosely-fitting windows to keep out the cold air!

ANY TIME

you get tired of them come to us. For a few cents you can buy at our store "WEATHER STRIPS" that will stop all this trouble. Weather strips can be applied by anyone, making a door or window nearly air-tight, and yet, not interfering with the easy opening of the same. We have it in any length and would be glad to show it to you at

The Potter-Hoy Hardware Co.
BELLEFONTE.

RAILROAD SCHEDULE.

BELLEFONTE CENTRAL RAILROAD
To take effect May 25, 1906.

WESTWARD.				EASTWARD.			
A.M.	P.M.	STATIONS.	P.M.	A.M.	P.M.	STATIONS.	P.M.
7:30	10:30	Bellefonte	8:30	7:30	10:30	Bellefonte	8:30
8:30	11:30	Coleville	9:30	8:30	11:30	Coleville	9:30
9:30	12:30	Morris	10:30	9:30	12:30	Morris	10:30
10:30	1:30	Whitmer	11:30	10:30	1:30	Whitmer	11:30
11:30	2:30	Line Centre	12:30	11:30	2:30	Line Centre	12:30
6:40	10:30	Hunters	8:30	7:30	10:30	Hunters	8:30
6:50	10:40	Fillmore	8:40	7:40	10:40	Fillmore	8:40
7:00	10:50	Berly	8:50	7:50	10:50	Berly	8:50
7:10	11:00	Waddle	9:00	8:00	11:00	Waddle	9:00
7:20	11:10	Krumpholtz	9:10	8:10	11:10	Krumpholtz	9:10
7:30	11:20	State College	9:20	8:20	11:20	State College	9:20
7:40	11:30	Struble	9:30	8:30	11:30	Struble	9:30
7:50	11:40	Bloomersdorf	9:40	8:40	11:40	Bloomersdorf	9:40
8:00	11:50	Pine Grove	9:50	8:50	11:50	Pine Grove	9:50

Trains from Montandon, Lewisburg, Williamsport, Lock Haven and Tyrone, connect with train No. 5 for State College. Trains from State College connect with Penna. Railroad at Bellefonte for points east and west. F. H. THOMAS, S. & P.

CENTRAL RAILROAD OF PENNA.

Consolidated time table effective Dec. 3, 1906.

HEAD DOWN.			HEAD UP.		
No.	No.	STATIONS.	No.	No.	STATIONS.
1	2	Bellefonte	1	2	Bellefonte
3	4	Line Centre	3	4	Line Centre
5	6	Morris	5	6	Morris
7	8	Whitmer	7	8	Whitmer
9	10	Coleville	9	10	Coleville
11	12	Bellefonte	11	12	Bellefonte

DO YOU KNOW WHY ECKENROTH BROTHERS ARE ALWAYS BUSY?

Because we have the goods and the right kind of mechanics to put them on. We have the finest line of WALL PAPER

this season that you ever saw and the prices beats Sears, Roebuck & Co's. A look at them will convince you. Get your orders in early so that you will receive prompt and good work. That house of yours that needed paint so bad will cost more the longer you wait. Better have an estimate. We handle Window Shades, Curtain Poles, Sash Rods, Pictures and Framing, Pure Lead and Oil, Varnish etc., in fact everything in the painting line. Give us a call.

ECKENROTH BROTHERS,
Bush Arcade, Bellefonte, Pa.

LADIES' DRESS FOOTWEAR.

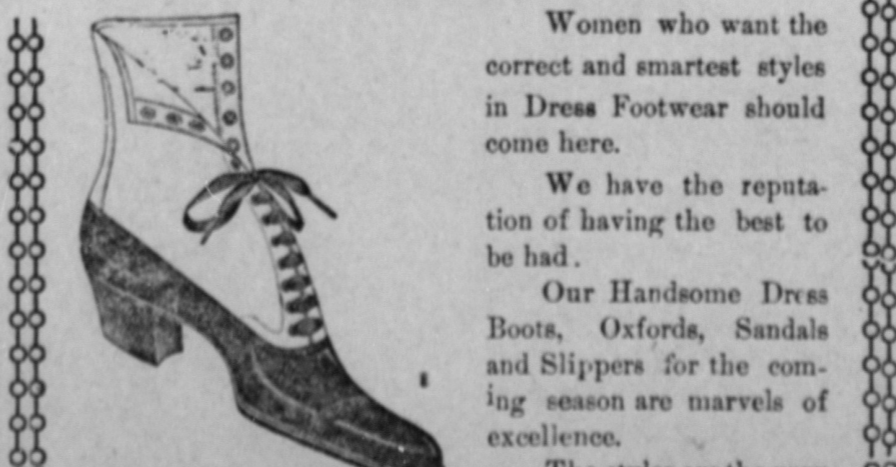

Women who want the correct and smartest styles in Dress Footwear should come here. We have the reputation of having the best to be had. Our Handsome Dress Boots, Oxfords, Sandals and Slippers for the coming season are marvels of excellence. The styles are the very latest from the centre of fashion, and possess all the elegance, beauty and grace the most fashionable Woman can desire in Footwear. The Woman who goes elsewhere for Footwear will do herself injustice. We've a size, width and style for every foot. Were a sole agents for **COUSINS MINGLE,** THE SHOE MAN.

(New York Central & Hudson River R. R.)
11:45 8:30 Jersey Shore
12:20 9:10 AT WASHINGTON
12:25 11:30 LV NEW YORK
(Via Philadelphia)
7:30 4:30 PHILADELPHIA
10:10 9:30 NEW YORK
(Via Philadelphia)

W. H. MUSSER,
General Insurance Agent
Notary Public and Pension Attorney.
BELLEFONTE, PA.

HARRY FENLON
Successor to Frederick K. Foster
Wm. Burnside
FIRE, LIFE, ACCIDENT AND
TORNADO

INSURANCE,
BONDS of every description.
TEMPLE COURT,
BELLEFONTE, PA.
2-23 19

Jno. F. Gray & Son
Successors to GRANT HOOVER.
: Insurance :
This agency represents the largest Fire Insurance Companies in the world. We are prepared to write large lines at any time.
—ALSO—
Life and Accident Insurance, and Surety Bonds.
Call on or address us at
Crider's Stone Bldg, Bellefonte.