

Continued from page 2

and fragments of cooking utensils. None of the skeletons was complete, but the bones comprise those of men, women and children.

Falling of the Great Lakes.

The National Geographic Magazine for July tells of a newly discovered cause for the lowering of the levels of the great lakes. It is the result of an investigation by Robert E. Horton of the geological survey. He has collected statistics showing the extent of deforestation, drainage and land cultivation for the state of Michigan, and it is believed that these changes have been sufficient to decrease the average flow in the streams from 5 to 20 per cent. In order to determine the question more definitely a set of instruments for measuring the evaporation, wind velocity and temperature of air and water are to be placed on Beaver Island, in the northern part of Lake Michigan.

RELIGIOUS

Irish Sectarianism Wanes.

The issuance of a manifesto by a section of Ulster Orangemen appealing for the subordination of religious differences and the union of Catholics and Protestants for the promotion of the country's welfare shows that the day of rabid sectarianism is on the wane in Ireland.

The Golden Rule at Issue.

The Baptist Examiner again comes to the defense of Mr. Rockefeller in its comment on Miss Tarbell's reply to

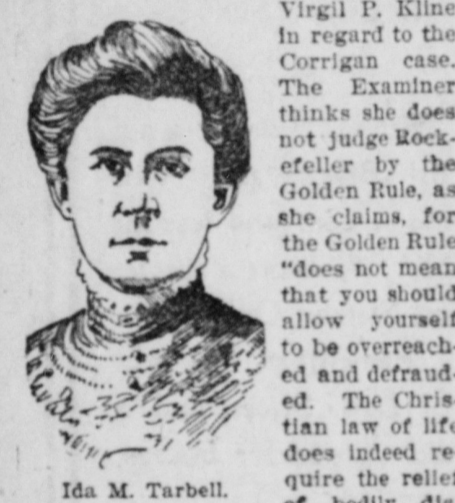

Ida M. Tarbell.

Virgil P. Kline in regard to the Corrigan case. The Examiner thinks she does not judge Rockefeller better by the Golden Rule, as she claims, for the Golden Rule "does not mean that you should allow yourself to be overreached and defrauded. The Christian law of life does indeed require the relief of bodily distress, such as hunger and thirst, but it does not demand weak submission to wholesale robbery."

Bible Study in Shops.

Frank W. Ober in the Congregationalist says that "half a million men have attended the shop classes and meetings of the Young Men's Christian association in the past year." Meetings are held at all hours ranging from 4 in the morning until midnight. A course of fifty-two lessons on the life of Christ is generally used.

MISCELLANEOUS

Sale of Juliet's House.

The city of Verona has secured possession of the house in which Juliet's original is believed to have lived, paying \$2,500 when the house recently was put on sale at auction.

Accidents. The accident bulletin of the interstate commission for the first quarter of the year shows that 28 passengers and 204 employees were killed, while 1,168 passengers and 2,082 employees were injured. The total number of accidents was 1,187 collisions and 1,321 derailments, resulting in \$2,449,248 damages.

An aeroplane designed by Professor Montgomery at Santa Clara, Cal., while being tested, July 18, became unmanageable at a height of 2,000 feet and fell to the ground, causing the death of Maloney, the aeronaut.

At 10:15 a. m., July 21, the boilers of the United States gunboat Bennington, at anchor in the harbor of San Diego, Cal., burst, causing the death of Ensign Perry and thirty-nine seamen and the known injury of seventy-eight men, while twenty-one others were missing. The vessel was beached to avoid sinking.

Deaths. Major General Napoleon J. T. Dana died at Portsmouth, N. H., July 15, aged eighty-three.

General J. W. W. Blackman, commander in chief of the Grand Army of the Republic, died at Boise, Ida., July 16, while on a tour of the various departments of the organization. His home was in Boston.

Gustav A. Schurman, bugler for General Phil Kearny in the civil war and playmate of Tad Lincoln, died at New York, July 16. He was known as "the youngest civil war veteran."

COMMERCIAL

Bad Year For Ship Trust.

The report of the International Mercantile Marine company, known as the ship trust, covering the second year of its operations, was published July 18. It discloses a deficit of \$1,142,097 as compared with the first year's surplus of \$1,797,707. It is explained that the extreme depression in freight business and the passenger rate war are responsible for this poor showing, and President Ismay says that the outlook for this year is more favorable. Reports of the New York Produce Exchange showed that

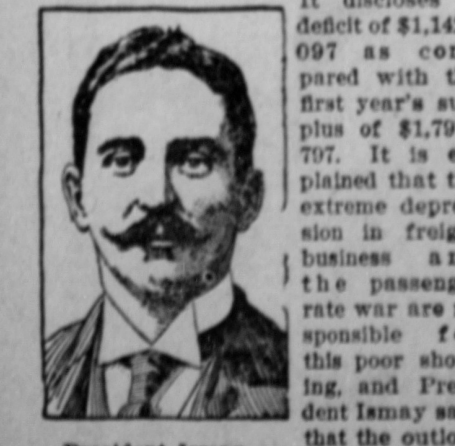

President Ismay.

one exports of wheat, corn and oats had decreased 141,918,943 bushels from the record of 1903. As to the war in passenger rates, it is admitted that no permanent agreement has been reached. The trust has 131 steamships in service.

A New Equitable Policy.

It is announced that the reorganized Equitable Life Assurance society has adopted a new form of policy to check the growth of a surplus. It will be a modified nonparticipating policy with more liberal terms for holders and agents. An effort will be made to put this out in place of the deferred dividend form which enabled the Equitable to roll up its enormous surplus.

ATTENTION, VETERANS.

In order to secure absolute accuracy in the names and spelling thereof on our soldiers' monument, we will publish from time to time the lists of certain companies so as to enable those who are interested to suggest changes in initials or spelling, and also to suggest the names of any persons who may have been omitted from the rolls. This is the last opportunity which will be given to our people and to the survivors or friends of deceased soldiers who served from Centre county to have these names corrected. The Committee, therefore, appeals very earnestly to all who are interested in the subject to carefully scan all the names to ascertain

1st, whether any have been omitted; and 2nd, whether the names of those already contained in the rolls are properly spelled. It is also very important that the names of soldiers who enlisted in organizations outside of the county or State should be secured, in order that they may find their place among the nation's defenders upon the monument. This is perhaps the most important thing which the Committee has in charge, the organization from our own county being already well known. If, therefore, any person, in or out of the county, has knowledge of a citizen of Centre county who enlisted in organizations outside of the county and State, it is especially important that their names should be ascertained, so that they may find a place among those who enlisted at home.

- Any communications in regard to these names addressed to Gen. John I. Curtin or William H. Musser, Bellefonte, will receive prompt attention.
- FIELD STAFF JOHN H. STOVER, COL. SIDNEY L. MUFFY 12TH LT. AND ADJ. COMPANY E, 18TH P. V. V.**
- Francis Jones Sgt.
 - Thomas Shaffer " "
 - John H. Hart " "
 - Isaac Reynolds " "
 - Samuel Ribold " "
 - William C. McCauley " "
 - William H. Shank " "
 - George W. Strarver Corp.
 - Daniel Jones " "
 - Frederick Smith " "
 - James Harkins " "
 - Stanley Watson " "
 - Alexander Tate " "
 - John A. Closs " "
 - Stephen Cannon " "

- Privates.**
- Wm. H. Albright Isaac Henry
 - Joshua Armstrong John Henry
 - John C. Baker Lewis Henry
 - William Berger J. I. G. Kays
 - George M. Bennett Alexander Loder
 - Samuel Beamer William Lucas
 - Frederick Beamer William N. McMillen
 - John H. Bennett John E. Murphy
 - John Bottorf Christian Mull
 - William C. Bridge James P. Penrose
 - Henry Carpenter Theodore F. Musser
 - Henry C. Fisher William C. Pennington
 - Michael Fetzer Salomon Penrose
 - William M. Fetzer H. C. Pennington
 - Lafayette Fry Joseph Rhine
 - Joshua Folk David Rhine
 - Michael Freal William Roar
 - Nicholas Gray Daniel Roar
 - Gladys Gindry Sampson Roar
 - Henry Gindry David Robinson
 - John Haines William Robinson
 - John Halderman Simon P. Roach
 - David Henderson William S. Moore
 - John Sennett George Walker
 - John Shaffer George Watson
 - Michael G. Shank John Watson
 - Daniel C. Spitzer Thomas Watson
 - William E. Stauffer Walker C. Welch
 - Jacob Stein John E. Witmer
 - John B. Stine John E. Witmer
 - Lewis Stine James L. Worley
 - Henry Swinford Fisher
 - Thomas Tully Jacob H. Wolf
 - John H. Young John H. Wolf

- COMPANY G, 18TH REGT. PRIVATES.**
- William L. Fouse John Stieckler
 - Samuel J. Fox Daniel Shryver
 - John Benniger Joseph L. Thomas
- COMPANY G, 20TH P. V. V.**
- William P. Palmer Captain
 - John Berry 2nd Lieut.
 - John Barber 1st Serjeant
 - John Palmer " "
 - William S. Shires " "
 - John E. Fisher " "
 - Andrew B. Fouse Corp.
 - Richard Newman " "
 - Hartsook Delige " "
 - Robert B. Post " "
 - Thomas T. Palmer Muc.

- Privates.**
- David Hare Israel Osman
 - Samuel E. Campbell Jacob Hoke
 - Lois E. Evans Solomon B. Raymond
 - John Karstetter Washington Shaffer
 - Edward J. McLoskey William E. Stover
 - John H. McTearkley William H. Lower
 - Henry C. Oberdorff James B. Watson
 - John C. Oberdorff John Wilkinson
- NAMES OF MEN WHO BELONG TO CENTRE CO., PA., AND WERE MEMBERS OF U. S. INFANTRY.**
- William S. Burd, Co. C.
 - Mark Williams, Co. F.
 - William Hesse, Co. G.
 - John H. Bryan, Co. G.
 - Hugh W. Riddle, Co. C.

- COMPANIES F AND G, 6TH U. S. COLORED REGT.**
- Privates.
 - William Perry Benjamin Lee
 - William Green Lewis Mills
 - Alexander Delige John Whitten
 - Washington Johnston Aaron C. Worley
 - Moses Johnston Thomas Troler
- Notice.**The Soldiers' and their friends will please report to the committee the names of any who have been omitted in the above list; also any that were in the one year Regt. 20 and up. It is necessary to have all names and corrections in as soon as possible to close up the matter and make a correct list.

"Peeps" Under an Ash Pile.

A short time ago Mrs. J. R. Sechrist, of Centre Hall, went away on a short visit, and before leaving told the members of the family to look after a hen that she had set almost three weeks previous. During Mrs. Sechrist's absence the hen concluded to take a vacation, and instead of sitting on her nest perched on the roost. On the return of the mistress of the Sechrist family she was told of the bad behavior of the yellow hen. The eggs were counted "spoiled" for good, and were disposed of being placed on a manure pile and later covered with wood ashes. This was done to abridge any disturbance in case the eggs were broken. Up to this point there was nothing striking about the incident, but forty-eight hours afterwards Rev. Sechrist heard the chirping of little peeps, and upon investigation discovered that the faint sounds came from the little mound underneath which was supposed to lay a setting of bad eggs. The minister could scarcely believe his own ears, but took a stick and began stirring about the ask heap, when, what do you think! eight peeps were unearthed. An accident happened to one of the little chicks, but the remaining seven orphans are in the pink of condition.—Reporter.

LIVE IN MODERATION.

The intense heat which has suddenly come upon us has been very trying upon everybody, and in our large cities and heated mills and other workshops, there have been many who were overcome by the heat, and in some instances death ensued.

But all such cases resulted from a previous low condition of vitality or from a failure to work prudently and eat and drink moderately, as this is a time when moderation, or true temperance, needs to be exercised in our work, in partaking of food and drink, in our play or amusements, and in the government of our feelings.

Men may be anxious to perform a certain amount of work within a specified time. To accomplish this, strenuous effort may be necessary and the application of one's full strength soon exhausts the bodily powers, under such a pressure of heat. Large draughts of ice water or other very cold potations are hastily swallowed or perhaps alcoholic stimulants are resorted to, to quicken the enfeebled powers. Greater depression, cramps, sunstrokes, or other disorders follow and you are entirely unfitted for your task, whereas if the work had been taken hold of with moderation, and moderate draughts of cool fresh water had been taken occasionally, to cool the system and keep up perspiration, much more would have been accomplished, with much discomfort and with no disordered system to contend with in the end.

In like manner it is very important that the stomach be not made to do an excessive amount of work by eating rich foods, or an undue amount of any kind of food, or indulging much in all kind of so called summer drinks, many of which do much harm.

The blood should also never be raised to a higher degree of heat by violent anger, undue worry, excessive exercise, nor any act that tends in that direction. In short, exercise true temperance in all things, and summer's heats will be passed through with moderate ease and in safety.

A Spinster Says That.

Even a blind man is able to find a lot of fault. The man who thinks he knows it all has the most to learn. When a man has nothing to do he always attends to it personally. Elderly gentlemen seem to have a penchant for the younger ladies. No man can make a mountain, but occasionally one can make a big bluff. The lazier a man is the more he is going to accomplish tomorrow. A man either gives according to his means or according to his meanness. After leaving college it would be a good idea for some men to attend school. The young man who steals a kiss without first warning the girl misses the best part of it. Probably nothing humiliates the average man more than to find himself in the soup when he thought he was in the swim.

Keep it in Circulation.

Ten years ago a farmer put his initials on a dollar and spent it with a merchant. Before the year was out he got the dollar back. Four times in six years the dollar came back to him for produce, and three times he heard of it in the pockets of the neighbors. The last time he got it, four years ago, he sent it to a mail order house. He has not seen that dollar since or never will. That dollar will never pay any more school or road tax for him; will never build or brighten the homes of the community. He sent it entirely out of the circle of usefulness to him. The same is as true about money sent away for life insurance; even for printing that could be gotten at home.

Lots of men are liars who never tried to catch fish. A church may have an organ and still have something to acquire.

The Sanitary Way

to live—paint your kitchen, bath-room, living-room, every room with Lucas Paints (Tinted Glass) Better than paper which holds dust and germs. Bright and glossy. Easy to keep clean. Lucas Paints are best for in-doors and out-doors. Most economical because they go farther and last longer. Ask your dealer. John Lucas & Co Philadelphia

Bellefonte Trust Co. Successors to JACKSON, HASTINGS & CO. Capital \$125,000. OFFICERS: President J. Henry Cochran, Vice President J. L. Spangler, Treasurer G. T. Gerberich, Asst. Treas. John P. Harris. DIRECTORS: A. C. Mingle, Claude Cooke, Rose O. Hickok, John P. Harris.

LEGAL ADVERTISEMENTS.

DISSOLUTION NOTICE. Notice is hereby given that the firm of "W. G. L. Crain & Son," general merchants at Port Matilda, Pa., will be dissolved after July 1st, and that the stock, good will and all accounts of said firm have been sold to G. W. Crain, who will continue said business, as heretofore. All persons indebted to said firm will please make settlement with the undersigned at once, at the store. G. W. Crain, Port Matilda, Pa.

ORPHANS' COURT SALE. Estate of G. H. LEYMAN, late of Boggs township, Centre county, Pa. By virtue of an order issued by the Orphans' Court of Centre county, to me directed, there will be offered at public sale at the Court House, Bellefonte, Pa., on

SATURDAY, AUGUST 12, 1905, at 10 a. m., the following described real estate, to wit: A FINE FARM situated in Boggs township, one mile west of Roland station, in the Bald Eagle Valley. Thereon erected a large Brick Dwelling, commodious outbuildings and large bank barn. The soil is of a good state of cultivation, has choice fruit on the premises, and plenti water; conveniently located to churches, public school and railroad station. This is a desirable property for a home or profit able investment.

DESCRIPTION: All that certain piece of land situate in the township of Boggs, County of Centre and State of Pennsylvania, bounded and described as follows, to wit: On the North by lands of Henry L. Barnhart (now deceased); on the East by Bald Eagle Creek; on the South by lands of E. W. Sturdevant and subsequently owned by Henry L. Barnhart and others, and now owned by America Leyman and others, and on the West by lands formerly owned by R. C. and J. Curtis.

CONTAINING 407 ACRES more or less, and being the same premises owned by John Curtis, trustee appointed by the Orphans' Court of Centre county to sell the real estate of Henry Barnhart, late of Boggs township, deceased, by deed dated April 28th, 1871, and recorded in Centre county in Deed Book "M" No. 7, page 342 &c., granted and conveyed to the said G. H. Leyman, the above named testator.

TERMS OF SALE:—Ten per cent of purchase money or bid to be paid by purchaser when the same is knocked down; balance of one-half of purchase money in one year and the remaining one-half to be paid in two years. Deferred payments to be secured by bond and mortgage on the premises, and to bear interest from date of confirmation of return of sale absolute. AMERICA LEYMAN, J. C. MEYER, Atty. Executrix. Bellefonte. xxi

INFORMATION WANTED: Certain patrons, through negligence, or for pecuniary reasons known to themselves, remove from one locality to another, without notifying this office. We are anxious to locate them so that they may receive their paper regularly and for other reasons, important to us. Any one who can furnish the present address of the following will confer a special favor. We give the former address:

- GEO. A. MILLER, Aaronburg.
- J. C. SPANCKLE, Stormstown.
- IRA ATRES, Gardeau, Pa.
- E. F. GARDNER, Howard, Pa.
- O. W. MARKS, Hannah, Pa.
- J. B. LUCAS, Beech Creek.
- JOHN F. JOHNSON, Rockford, I.
- WM. SWAM, Bellefonte, Pa.
- MRS. ELIZA POORMAN, Clearfield, Pa.
- HENRY T. IRVIN, Cross Forks.
- P. J. LINDLE, Hinchman, Mich.
- GEO. A. BATHURST, Milledgeburg.
- JOHN IDDINGS, Milledgeburg.
- HARRY HOOVER, Pittsburg.
- E. J. FISHER, Bellefonte, Pa.
- R. F. EDMUNDS, Windber, Pa.
- B. C. HOLMES, Galitzin, Pa.
- CALVIN E. SPYDOR, Penn Hall.
- WM. HOFFMAN, Aaronburg.
- T. H. BRIDGLES, Nevada, Kansas.
- W. H. CLARK, Stormstown, (formerly Flemington Pa.)
- LAROT C. ELDRID, recently of Mackeyville, Pa.
- ROBT. ROBSON, Vilas, Pa.
- O. N. ROTER, Columbus, Ohio.
- Mrs. CALVIN HALL, Sumnerhill, Pa.
- ROBERT ROBSON, Vilas.
- JOHN C. KINES, Blanchard, Pa.
- W. R. ESINGTON, Salamanka, N. Y.
- HARRY FLOREY, Altoona.
- JOHN W. BATHURST, Pittsburg, Pa.
- WM. HALL, Snow Shoe, Pa.
- CLIDE MCKINLEY, Tyrone, Pa.
- WALLACE STROUT, Altoona. (Formerly of Spring Mills.)
- N. L. SWARM, Berson, Neb.
- HARRY E. BRADLEY, Georgetown, Pa.
- Wm. BRIDGES, Franciscus, Ind. (Formerly Worts River.)
- CHAS. E. BROADS, Stuben, Pa. (Formerly Linden Hall.)
- MRS. MARION SPYDOR, East Lenox, Neb.

GETTIG, BOWER & ZERBY ATTORNEYS-AT-LAW. Practice in all the courts. 50-41

Centre County Banking Co. Corner High and Spring Streets. RECEIVE DEPOSITS; DISCOUNT NOTES. J. M. SHUGBERT, Cashier.

RAILROAD SCHEDULE.

PENNSYLVANIA RAILROAD. Schedule in effect May 28, 1905.

Trains arrive and depart from BELLEFONTE as follows:—

VIA TYRONE—WESTWARD. Leave Bellefonte 9:55 a. m. week-days, arrive at Tyrone 11:30 a. m., Altoona 1:30 p. m., Philadelphia 6:50 p. m. Leave Bellefonte 1:35 p. m. week-days, arrive at Tyrone 2:10 p. m., Altoona 3:30 p. m., Philadelphia 6:50 p. m.

VIA TYRONE—EASTWARD. Leave Bellefonte 9:55 a. m. week-days, arrive at Tyrone 11:30 a. m., Harrisburg 2:30 p. m., Philadelphia 5:47 p. m. Leave Bellefonte 1:35 p. m. week-days, arrive at Tyrone 2:10 p. m., Harrisburg 6:35 p. m., Philadelphia 10:47 p. m.

VIA LOCK HAVEN—WESTWARD. Leave Bellefonte 1:25 p. m. week-days, arrive at Lock Haven 2:10 p. m., Buffalo 7:55 p. m. **VIA LOCK HAVEN—EASTWARD.** Leave Bellefonte 9:52 a. m. week-days, arrive at Lock Haven 10:30 p. m.; leave Williamsport 12:35 p. m., arrive at Harrisburg 3:20 p. m., Philadelphia 6:25 p. m.

VIA LEWISBURG. Leave Bellefonte 6:40 a. m. week-days, arrive at Lewisburg 9:05 a. m., Montandon 9:15 a. m., Harrisburg 11:30 a. m., Philadelphia 3:17 p. m. Leave Bellefonte 2:00 p. m. week-days, arrive at Lewisburg 4:35 p. m., Montandon 4:45 p. m., Harrisburg 7:50 p. m., Philadelphia 10:47 p. m.

For full information, time tables, &c., call on ticket agent, or address: The E. Watt Passenger Agent Western District, No. 301 Fifth Avenue, Pittsburg. J. H. WOOD, General Manager. W. W. ATTERBURY, Gen'l Pass. Agent.

BALD EAGLE VALLEY.

WESTWARD.			EASTWARD.		
ARRIVE	DEPART	NOV. 25, 1905.	ARRIVE	DEPART	
5:55	5:55	51	5:50	5:52	54

WESTWARD.			EASTWARD.			
ARRIVE	DEPART	NOV. 25, 1905.	ARRIVE	DEPART		
6:00	6:10	11:05	Tyrone	8:10	12:05	00
5:54	6:00	10:50	E Tyrone	8:16	12:06	01
5:56	6:06	10:55	Val	8:20	12:06	06
5:56	6:10	10:55	Bald Eagle	8:24	12:06	14
5:50	6:10	10:45	Dix	8:30	12:07	20
5:57	6:10	10:45	Fowler	8:35	12:07	28
5:55	6:40	10:45	Hannah	8:35	12:07	32
5:28	6:40	10:35	Port Matilda	8:42	12:07	32
5:21	6:40	10:25	Martha	8:49	12:07	39
5:12	6:40	10:25	Italian	8:54	12:07	45
5:06	6:40	10:15	Unionville	9:07	12:07	57
4:56	6:40	10:04	Snow Shoe Int.	9:15	12:08	02
4:53	6:40	10:01	Milesburg	9:20	12:08	08
4:44	6:40	9:55	Bellefonte	9:22	12:08	16
4:42	6:40	9:41	Milesburg	9:41	12:08	28
4:23	6:40	9:34	Curtin	9:49	12:08	34
4:20	6:40	9:30	MI Eagle	9:53	12:08	40
4:14	6:40	9:24	Howard	9:59	12:08	46
4:06	6:40	9:15	Keagleville	10:01	12:08	52
4:02	6:40	9:12	Beech Creek	10:11	12:08	58
3:53	6:40	9:03	Mill Hall	10:22	12:08	04
3:45	6:40	8:55	Lock Haven	10:30	12:08	10

LEWISBURG & TYRONE RAILROAD.

In effect May 24, 1905.

WESTWARD.			EASTWARD.		
ARRIVE	DEPART	NOV. 25, 1905.	ARRIVE	DEPART	
1:05	1:05		1:04	1:11	
STATIONS.			A. M. P. M.		
1:05	4:00	Montandon	9:15	4:40	
1:45	4:30	Lewisburg	9:05	4:30	
1:55	5:00	Fairport	8:54	4:23	
2:00	5:30	Vicksburg	8:50	4:15	
2:00	6:00	Milledgeburg	8:47	4:08	
2:00	6:30	Millmont	8:35	4:02	
2:20	7:00	Gen Iron	8:26	3:49	
2:20	7:30	Cherry Run	8:17	3:41	
2:30	8:00	Coburn	8:00	3:30	
2:36	8:05	Rising Springs	7:55	3:24	
2:38	8:18	Centre Hall	7:52	3:14	
2:43	8:45	Gregg	7:47	3:05	
2:52	9:15	Linden Hall	7:40	2:56	
2:56	9:35	Oak Hall	7:30	2:45	
3:02	9:55	Lemont	7:22	2:35	
3:04	10:15	Dale Summit	7:15	2:26	
3:11	10:35	Pleasant Gap	7:08	2:16	
3:20	10:55	Bellefonte	7:00	2:06	

THE CENTRAL RAILROAD OF PENNA.

Time Table effective Nov. 28, 1904.

READ DOWN.			READ UP.			
No. 1	No. 2	No. 3	No. 2	No. 4	No. 6	
A. M.	P. M.	P. M.	A. M.	P. M.	P. M.	
12:10	12:30	1:40	BELLEFONTE	9:40	10:30	9:20
12:23	1:41	2:51	Nigh	9:27	10:17	9:07
12:35	1:56	3:05	Zion	9:11	10:00	8:51
12:48	2:13	3:19	Hicks Park	9:05	9:45	8:35
12:55	2:25	3:25	Dunkles	9:04	9:42	8:33
13:02	2:30	3:30	Hubbardsburg	9:00	9:40	8:29
13:09	2:35	3:35	Snyderstown	8:55	9:34	8:24
13:15	2:40	3:40	Nittany	8:52	9:31	8:21
13:22	2:45	3:45	Houston	8:50	9:28	8:18
13:28	2:50	3:50	Lamer	8:47	9:25	8:15
13:35	2:55	3:55	Ciltindale			