

WHAT ALL THE WORLD IS DOING

Trend of Civilization in All Lines From Week to Week

POLITICS and GOVERNMENT

General.

Platt and Odell Patch Up.

Following last week's conference at New York between Senator Platt and Governor Odell the public was given to understand that a treaty of peace and amity had been duly drawn and signed, at least pending the presidential campaign and in the interest of President's Roosevelt's candidacy. The basis of this truce was, first, that Odell should get what all along he had sought—namely, the chairmanship of the state committee—and, second, that neither Platt nor Odell should interfere in contests for local leadership.

Cleveland For Governor.

New Jersey Democrats have been considerably stirred up by the rumor that former President Cleveland had consented to stand as their candidate for governor of New Jersey. The same story had it that Mr. Cleveland would not allow his name to go before the national convention.

Antimormon Party Forming.

Prominent gentiles at Salt Lake have taken steps toward the formation of a non-Mormon party to meet the conditions now existing in Utah. The object is to prevent further church domination of business, education and government.

The Presidential Straws.

Hearst has continued to capture delegates in Illinois, Kansas, South Dakota, North Dakota and Minnesota, while Judge Parker has made some headway in New York. The Dick and Foraker factions in Ohio have engaged in several hand to hand convention fights. Georgia, Texas and Missouri Republican conventions have formally instructed for Roosevelt.

Executive.

Bradford Saved the Illinois.

The naval court inquiring into the recent collision of the battleships Missouri and Illinois off Guantanamo has highly commended Captain Bradford of the Illinois for his coolness in preventing a mortal blow to his ship. The court finds that the accident was due entirely to the failure of the steam steering gear of the Missouri. When the Missouri suddenly veered toward the Illinois while they were cruising abreast, 500 yards apart, Bradford promptly swung his ship around toward the Missouri so that the latter crossed in his rear. Later, when the collision occurred, a blow amidships was narrowly averted. The propeller of the Illinois was bent, and an effort is being made at the Brooklyn navy yard to straighten it.

Kearsarge Gunner Record.

Last year's famous record of the cruiser New York with her eight inch guns has been beaten by the eight inch crew of the flagship Kearsarge. The New York made two hits a minute for four shots. The Kearsarge, at New Orleans, Wednesday, made ten hits in five minutes. The Kearsarge has also lowered the thirteen inch record by making ten hits in eleven minutes with them.

Legislative.

Age Pension Inquiry.

The senate adopted without discussion the minority resolution, introduced by Overman of North Carolina, asking the secretary of the interior for full information regarding the recent old age pension ruling. The Democrats call attention to what they regard as the president's overriding of the constitution. A number of Republicans are said to share this view on purely legal grounds, believing that it sets a precedent for breaking down the distinction between the executive and legislative functions of the government.

Against Judge Swayne.

The house judiciary committee reported in favor of the impeachment of Judge Charles Swayne of Florida, who was appointed to the federal bench in 1890 by President Harrison. Protest was made at the time on the ground that Swayne resided in Delaware. This, however, he denied. Recent charges of corruption in connection

with the bankruptcy case have been preferred against him and a memorial was sent to congress asking for impeachment.

Wrote the Graft List.

The McCall committee inquiring into the charges against members of the house discovered that Superintendent Charles N. Waters, who succeeded Beavers in the salaries and allowances division, was the man who prepared the report on improper influences by congressmen. It was shown that the preparation of the list was made on the order of Chairman Overstreet of the postal committee.

Postal Inquiry Defeated.

The Democratic leader, Mr. Williams, made another attempt in the house, March 24, to authorize a general investigation of the postoffice department. He tried to get in an amendment to the postoffice appropriation bill providing for a special committee of the house and senate, but it was ruled out on a point of order which was sustained by the majority.

Legal and Criminal.

Darlington Contractors Held.

Three contractors who had in charge the erection of the Hotel Darlington at New York, whose collapse caused the death of twenty-one men and the injury of others recently, were found by the coroner's jury to be criminally negligent and were held for trial. The jury found that the collapse was due to a defective design, a total absence of competent supervision and the employment of inexperienced contractors.

Antigambling Bill Passed.

The bill to enable District Attorney Jerome of New York to compel Reginald Vanderbilt to testify regarding his losses at the gaming table of Richard Canfield in the city of New York has passed the New York state senate, 27 to 20, in spite of the powerful influences against the measure.

Chicago Police Criticized.

Captain Piper, former deputy police commissioner of New York, after investigating the Chicago police at the instance of the City club, declares that there is practically no discipline and that police officials loaf around slot machines while criminals prey upon the public.

Notes.

The trial of United States Senator Burton was begun at St. Louis in the district court, letters being placed before the jury to and from Burton regarding the favors to the Rialto Grain company, also the five \$500 checks from that company cashed by Burton.

Ex-Bailiff Lynch of Chicago has created a sensation by testifying to the systematic bribing of jurors by Alexander Sullivan in the interest of the Union Traction company.

Miss Rena Nelson, the Pierre (S. D.) woman who was poisoned recently from eating candy sent through the mails, is now known to have been the sender of the candy, either with suicidal intent or with a desire to throw suspicion on Mrs. Dye of Boone, Ia., with whose husband Miss Nelson was in love.

John Maynard, a negro, was lynched by a mob at Montgomery, Tex., March 21 for the murder and robbery of a white workman.

Foreign.

Anglo-French Settlement.

By the terms of the proposed settlement of outstanding disputes between Great Britain and France the former is to give up her Morocco claims in favor of France, thus weakening the Franco-Russian alliance. France agrees, however, not to raise fortifications on the coast opposite Gibraltar. On the other hand, England's paramount position in Egypt is to be fully recognized by France. A cash compensation is to be paid to France for her Newfoundland shore rights.

For Transvaal Coolies.

By a majority of fifty-seven the British house of commons has rejected the motion of Sir Henry Campbell-Bannerman censuring the government for its course in permitting the importation of Chinese labor into the Transvaal.

Pingyang, the Chief City of Northern Korea and Japanese Military Base

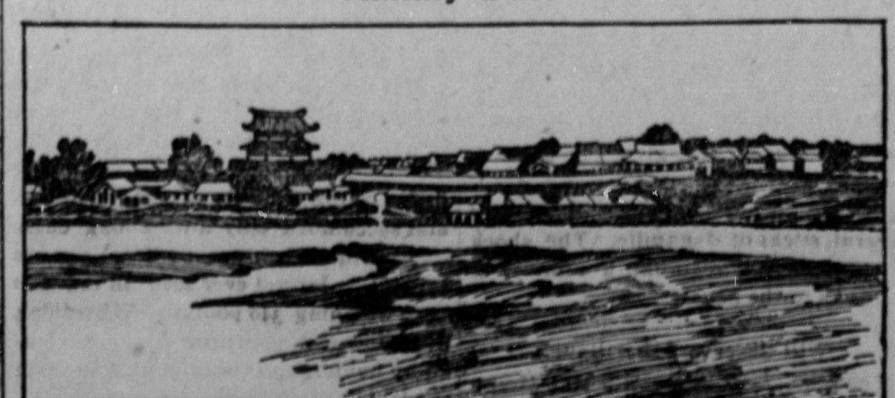

Pingyang is in a rolling country, thirty miles up from the mouth of Tatong river. It has a population of 75,000, being second only to Seoul in the kingdom, and is said to have been founded 3,000 years ago by the first Korean chief. It is a walled city and has been strengthened by modern Japanese forts.

vaal. A similar motion in the house of lords was voted down—97 to 25. Sir Henry in his speech said the new departure would be a source of weakness to the country, as it was against all the principles by which Great Britain had made her way in the world. He charged that it was virtually slavery. Premier Balfour defended the policy on the ground that it was the only alternative to bridge the period until the blacks could fill the demand for unskilled labor in the mines.

Germans Again Defeated.

The governor of German Southwest Africa, Colonel Leutwein, reported more serious fighting, in which his forces were driven back by the natives, with a loss of seven officers and nineteen men. This action was with the Hereros.

Last of Rebellious Moros.

It was known at Manila last week that the forces under Major Scott of the Fourteenth infantry had surrounded the last of the hostile Moro leaders, Hassan, in the island of Jolo, and killed him, thus making the pacification complete. In the battle of March 7 between the forces of General Wood and Datto Ali 100 natives were killed, but not one American life was lost.

Argentine Denies Alliance.

President Roca of the Argentine Republic in a personal interview with the American minister, John Barrett, positively denied the reports of an anti-American alliance between the South American republics.

SCIENTIFIC

Maxim's New Flying Machine.

Sir Hiram Maxim has constructed at London a working model of what he calls a captive flying machine, but which press dispatches say is an elaborate sort of merry-go-round. The machine resembles a huge roofless umbrella, with ribs sloping upward. At the end of the ribs cigar shaped cars are suspended. Attached to these cars, or boats, are aeroplanes, the angle of which can be changed while the cars are in rapid motion.

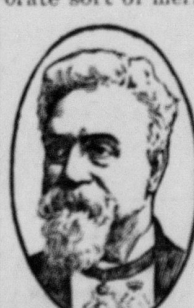

Sir Hiram Maxim.

Thus the operator may vary the lifting effect as the cars are rapidly propelled round and round. The machine is to be erected at the St. Louis exposition, the proceeds of which Maxim will devote to the problem of aerial flight.

The Nerve Grafting Triumph.

Dr. James K. Young of Philadelphia has achieved a new triumph in surgery by the successful grafting of nerves in the leg of a paralytic child such as to effect a cure. The operation was performed several months ago, but the result was not definitely known until last Sunday. The case was that of four-year-old Mamie Weiss, who developed palsy at the age of eighteen months, due to a dead branch of the anterior tibial nerve, which forks below the knee and controls the muscles of the foot. The dead nerve was exposed and clipped off close to the stem. In the living branch an incision was made, into which the loose end of the dead nerve was fastened with fine catgut. The operation lasted ten minutes and caused very little flow of blood, and no perceptible shock, after which the leg was placed in a plaster cast.

A Surgical Resurrection.

Dr. W. W. Keen of Philadelphia has reported to the Medical society the success of an operation in bringing back to life a patient whose heart had stopped beating from chloroform collapse. The method employed was to open the wall of the chest and squeeze the heart between the palms of the hand rhythmically. Respiration was restored, and the patient lived for thirty minutes.

Radium No Help to Blind.

Professor Greeff of the Berlin university, after numerous experiments by order of Emperor William, reports that the blind cannot expect the slightest help from radium. It is true that persons whose optic nerve has not been destroyed can distinguish objects in front of a fluorescent radium screen, but he found that this was also true with a screen lit by an ordinary lamp.

YOU CAN GET



BAD MUSIC OUT OF A Good Piano

But you can't get good music out of a bad piano. Naturally you want the best tones obtainable, and as naturally you should be the proud possessor of one of our fine pianos, which will make it absolutely certain that you can regale yourself and your friends with the sweetest tones any piano can evolve.

Our line of STANDARD MADE PIANOS has never been more varied, while our prices continue low. We guarantee to furnish you with any standard make of piano at as low cost as can be procured elsewhere. We give you our personal guarantee with that of the manufacturers. Before you buy inspect our line and get terms and prices

BARGAINS IN ORGANS

We have a large line of organs which we are closing out THIS MONTH at special prices:

- A good Organ at \$15.00.
- Estey Organs from \$35 to \$100.
- A Farrand & Votey Organ at \$85.

All standard makes of Sewing Machines; sheet music and everything musical.

M. C. GEPHART,

29 South Allegheny St., BELLEFONTE, PA.

SACRIFICE SALE OF FURNITURE.

Eight-Piece Suit of Bed Room Furniture for \$15.

- “ OAK MARBLE TOP BUREAU,
- “ “ “ WASH STAND,
- “ “ “ BED AND SPRINGS,
- “ “ “ THREE CHAIRS,
- “ “ “ TABLE.

At the time this advertisement is written we have only 16 suits left out of 50.

This is the greatest furniture bargain ever offered.

DIRECT SUPPLY CO.,

High Street. Bellefonte, Pa.

Easy and Quick! Soap-Making with BANNER LYE

To make the very best soap, simply dissolve a can of Banner Lye in cold water, melt 3/4 lbs. of grease, pour the lye water in the grease. Stir and put aside to set.

Full Directions on Every Package Banner Lye is pulverized. The can may be opened and closed at will, permitting the use of a small quantity at a time. It is just the article needed in every household. It will clean paint, floors, marble and tile work, soften water, disinfect sinks, closets and waste pipes. Write for booklet "Uses of Banner Lye"—free.

The Penn Chemical Works, Philadelphia

CHICHESTER'S ENGLISH PENNYROYAL PILLS

Beware of Counterfeits. Refuse all Substitutes. Safe. Always reliable. Ladies, ask Druggist for CHICHESTER'S ENGLISH in Red and Gold metallic boxes, sealed with blue ribbon. Take no other. Refuse dangerous substitutions and imitations. Buy of your Druggist, or send 2c. in stamps for Particulars, Testimonials and "Relief for Ladies," in letter, by return Mail. 10,000 Testimonials. Sold by all Druggists. CHICHESTER CHEMICAL CO. 2100 Madison Square, PHILA. PA. Mention this paper.

Full Cream Cheese

We are now selling the finest Full Cream Cheese we have ever had. Price 14c per pound.

Sechler & Co.

BEEZER'S MEAT MARKET,

ALLEGHENY ST., BELLEFONTE. We keep none but the best quality of BEEF, PORK, MUTTON, SLICED HAM. All kinds of Smoked Meat, Pork Sausage, etc. If you want a nice Juicy Steak go to PHILIP BEEZER.

E. K. RHOADS

At his yard opposite the P. R. Passenger station, sells only the best qualities

ANTHRACITE and BITUMINOUS COALS.

Also all kinds of Wood, Grain, Hay, Straw and Sand Superior screenings for lime burning. Builder's and Plasterers Sand.

TELEPHONE CALLS: Central No. 132; Commercial No. 68

Breakfast Foods

For a change on Breakfast Foods try our Grape Sugar Flakes. It will please you. We carry a line of twenty-three of the most popular kinds of Breakfast Foods:—Cream of Wheat, Force, Flaked Rice, Grape Sugar Flakes, It, Korn Krip, Malta Vita, Pillsbury Vitos, Pettijohn's Breakfast Food, Ralston's Breakfast Food X-Cello, Breakfast Hominy, Cracked Wheat, Mother's Oats, Grape Nuts, Quaker Oats, Shredded Wheat Biscuit, Tricuit, Wheat Farina, Plain Rolled Oats, Old Style Oat Meal, Union Oats, Ralston's Barley Food. Take your choice.

Sechler & Co.

Dr. J. J. KILPATRICK, Dentist, Bellefonte, Pa. Temple Court, over Postoffice. Special attention given to artificial plates.

RAILROAD SCHEDULE

PENNSYLVANIA RAILROAD AND BRANCHES. In effect on and after Nov. 29th, 1903.

Trains arrive at and depart from Bellefonte as follows:

VIA TYRONE—WESTWARD. Leave Bellefonte 9:55 a.m. arrive at Tyrone 11:05 a.m.; at Altoona, 1:50 p.m.; at Pittsburg 5:50 p.m. Leave Bellefonte 1:05 p.m. arrive at Tyrone 2:10 p.m.; at Altoona, 3:10 p.m.; at Pittsburg 6:55 p.m. Leave Bellefonte 4:44 p.m. arrive at Tyrone 5:50 p.m.; at Altoona, 6:55; at Pittsburg at 10:45

VIA TYRONE—EASTWARD. Leave Bellefonte 9:55 a.m. arrive at Tyrone 11:05; at Harrisburg 2:40 p.m.; at Philadelphia 6:45 p.m. Leave Bellefonte 1:05 p.m. arrive at Tyrone 2:10 p.m.; at Harrisburg 6:35 p.m.; at Philadelphia 9:25 p.m. Leave Bellefonte 4:44 p.m. arrive at Tyrone 5:50; at Harrisburg at 10:00 p.m.

VIA LOCK HAVEN—WESTWARD. Leave Bellefonte 1:25 p.m. arrive at Lock Haven 2:10 p.m.; Buffalo 7:40 p.m. VIALOCK HAVEN—EASTWARD. Leave Bellefonte, 9:52 a.m. arrive at Lock Haven, 10:30; leave Williamsport, 12:40 p.m.; arrive at Harrisburg, 3:15 p.m.; at Philadelphia at 6:25 p.m.

Leave Bellefonte 1:25 p.m. arrive at Lock Haven 2:10 p.m.; at Williamsport 2:55 p.m.; Harrisburg, 5:00 p.m.; Philadelphia 7:32 p.m.; Leave Bellefonte, 8:16 p.m. arrive at Lock Haven, 9:15 p.m.; leave Williamsport, 1:20 a.m.; arrive Harrisburg, 4:15 a.m.; arrive at Philadelphia at 7:17 a.m.

VIA LEWISBURG. Leave Bellefonte 4:45 a.m. arrive at Lewisburg at 9:05 a.m.; Montandon 9:15 a.m.; Harrisburg, 11:30 a.m.; Philadelphia, 3:17 p.m. Leave Bellefonte, 2:00 p.m. arrive at Lewisburg, 4:25; at Harrisburg, 6:50 p.m.; Philadelphia at 10:47 p.m.

For full information, time tables, &c. call on ticket agent or address Thos. E. Watt Passenger Agent, Western District, No. 300 Fifth Avenue, Pittsburg. W. W. ATTERBURY, Gen'l. Mgr. J. R. WOOD, General Manager. Geo. W. Boyd, Pas. Traffic Agent.

BELLEFONTE & SNOW SHOES BRANCH.

Time Table in effect on and after

Leave Bellefonte..... 9:55 a.m. and 5:45 p.m. Arrive at Snow Shoes..... 11:20 a.m. " 7:27 p.m. Leave Snow Shoes..... 7:30 a.m. " 3:15 p.m. Arrive at Bellefonte..... 9:32 p.m. " 5:29 p.m. For rates, maps, etc. apply to ticket agent or address Thos. E. Watt, P. A. W. D. 351 Sixth Ave. Pittsburg. J. R. WOOD, Gen'l. Manager. Gen'l. Pass. Agent.

THE CENTRAL RAILROAD OF PENNA.

Time Table effective Nov. 24, 1902

READ DOWN READ UP

No. 1	No. 3	No. 5	STATIONS	No. 2	No. 4	No. 6
a.m.	p.m.	p.m.	Lv. Bellefonte	a.m.	p.m.	p.m.
7:00	7:40	8:45		9:35	1:15	9:25
7:11	7:56	8:50	Nich	9:22	1:02	9:12
7:22	8:07	9:00	Hecia Park	9:10	1:00	9:00
7:33	8:18	9:10	Dunkles	9:07	1:00	8:58
7:44	8:29	9:20	Hulseburg	9:05	1:00	8:54
7:55	8:40	9:30	Snydertown	9:00	1:00	8:50
8:06	8:51	9:40	Nittany	8:56	1:00	8:47
8:17	9:02	9:50	Houston	8:50	1:00	8:44
8:28	9:13	10:00	Lamar	8:50	1:00	8:41
8:39	9:24	10:10	Clintonville	8:47	1:00	8:38
8:50	9:35	10:20	Kriders Sidg	8:43	1:00	8:35
9:01	9:46	10:30	Mackeyville	8:40	1:00	8:32
9:12	9:57	10:40	Cedar Springs	8:32	1:00	8:28
9:23	10:08	10:50	Salona	8:30	1:00	8:25
9:34	10:19	11:00	Mills Hall	8:25	1:00	8:22
9:45	10:30	11:10		8:20	1:00	8:18
a.m.	p.m.	p.m.	Ar. Bellefonte	a.m.	p.m.	p.m.

(BECR CREEK R. R.) Jersey Shore..... 7:40 3:30

12:20 9:10 Arr. Wmsport } Lve 17:30 7:40

12:29 11:30 Lve. } Wmsport } Arr. 17:30 7:30

(Phila. & Reading R.R.)

7:30 6:50 PHILAD. 11:36 8:58

10:40 9:02 NEW YORK 7:30 14:25

p. m. a. m. Arr. Lve. p. m. a. m.

(Weeks Days) AT-NEW YORK-Lv. 4:00

(Via Tamques) AT-NEW YORK-Lv. 4:00

Daily, 1 Week Days, 7:50 p. m. Sunday 2:10:55 a. m. Sunday

Philadelphia sleeping Car attached to east bound train from Williamsport at 11:30 p. m., and west bound from Philadelphia at 11:30 p. m.

J. W. GEPHART, General Supt

BELLEFONTE CENTRAL RAILROAD.

To take effect April 3, 1899.

WESTWARD.			EASTWARD.			
1	2	3	STATIONS	4	5	6
p.m.	a.m.	a.m.	Lv. Bellefonte	a.m.	p.m.	p.m.
4:15	10:30	6:30		8:50	2:40	6:40
4:21	10:37	6:35	Coleville	8:40	2:35	6:30
4:28	10:42	6:38	Morris	8:37	2:32	6:27
4:34	10:47	6:43	Whitman	8:35	2:31	6:25
4:41	10:51	6:45	Hunters	8:31	2:30	6:23
4:48	10:56	6:50	Pillmore	8:28	2:26	6:11
4:55	11:02	6:54	Brialy	8:24	2:26	6:10
5:02	11:05	6:58	Waddle	8:20	2:25	6:10
5:09	11:08	7:03	Lambourne	8:18	2:22	6:07
5:16	11:20	7:12	Krumrine	8:07	2:21	5:52
5:23	11:25	7:16	State College	8:00	2:20	5:45
5:30	11:24	7:21	Struble	7:45	2:14	5:25
5:37	11:21	7:27	Bloomdsorf	7:40	2:10	5:20
5:44	11:18	7:35	Nice Grove	7:35	2:05	5:15

Trains from Montandon, Lewisburg, Williamsport, Lock Haven and Tyrone, connect with train Nos. 3 and 5 for State College. Trains from State College connect with Penna. Railroad at Bellefonte for points east and west.

F. H. THOMAS Supt.

INSURANCE AGENCIES.

W. H. MUSSER, General Insurance Agent, Notary Public and Pension Agency. BELLEFONTE, PA.

S. E. GOSS, SUCCESSOR TO JOHN C. MILLER, Fire, Life and Accident Insurance.

REPRESENTS SOME OF THE BEST STOCK COMPANIES. 2nd Floor Bush Arcade. Bellefonte, Pa.

GRANT HOOVER.

Fire, Life, Accident Insurance, Real Estate and Loans. 15 Standard Insurance Co's represented. You can't afford to insure your buildings or life until you see

GRANT HOOVER

Order's Stone Building. BELLEFONTE, PA.

Frederick K. Foster, (Successor to Geo. L. Potter.) FIRE, LIFE, ACCIDENT AND TORNADO.

INSURANCE,

BONDS of every description. EAGLE BLOCK, BELLEFONTE, PA. 25-41