

ANALYSIS OF CURRENT EVENTS
Classified, Explained, No Sensationalism or Partisanship

COMMERCE and INDUSTRY

Commercial.

Missouri Pacific as Parent. President George Gould of the Missouri Pacific Railway company in his annual report to the stockholders...



George Gould.

It came out that the local and national officers of the unions, who formed an alliance at Buffalo early in February...

Army Musicians in Unions. The Musical Mutual Protective union has adopted the proposed amendment to its constitution expelling enlisted members...

Tunnel Under Hudson Through. At 4:30 p. m. March 8 the two sets of laborers approaching in opposite bores of the new trolley tunnel under the Hudson river between New York and Jersey City made connections...

Industrial.

Locomotives For Japan. The Baldwin Locomotive works began this week work on a rush order for twenty-four narrow gauge locomotives to be finished in sixty days...

Rare Mineral in New Mexico. An Austin (Tex.) dispatch Tuesday told of the discovery of an extensive deposit of blodite near Estancia, N. M. This is the rare mineral used in the manufacture of sulphuric and other acids...

Railroad Expert For Russia. The report was current that ex-President Horace G. Burt of the Union Pacific, who has had long experience as a practical railroad engineer and manager...

To Settle Grain Rate War. The committee of the Merchants' association at New York, after correspondence with the various competing grain carrying railroads...

Iroquois Theater Goes On. The Iroquois Theater company of Chicago, whose house has remained dismantled since the fire horror, has secured a loan of \$300,000 by a blanket mortgage and proposes to rent and reopen the ill fated playhouse.

Labor.

Mayor Harrison 'Unfair.' The Chicago Federation of Labor by formal vote has placed Mayor Harrison on the 'unfair' list, denouncing him as an enemy of organized labor and as an anarchist.

Unions Bar Arbitration. In the course of the conference between the delegates of the Lithographers' union and the Employing Lithographers' association at New York...

United States Gunboat Helena, Now at Newchwang, and Admiral Evans, Commanding Our Asiatic Squadron

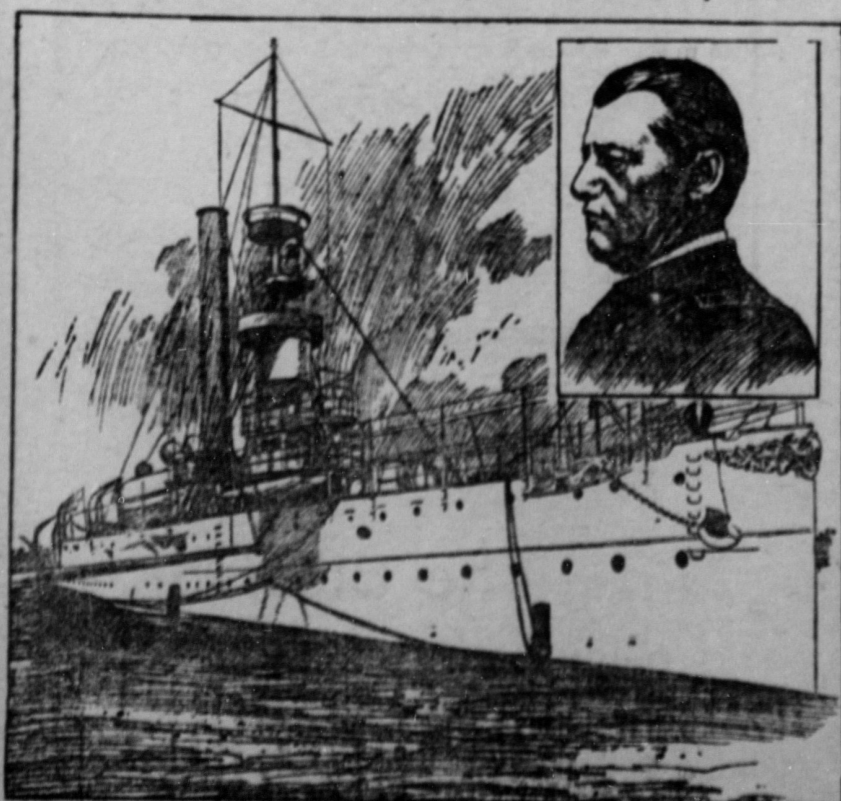

How Animals Keep Together. John Burroughs gives his explanation in the March Century of why and how flocks of birds, droves of beasts and schools of fish act with a common impulse...

raised the mountains 2,500 feet above the sea. J. G. Phelps Stokes, the wealthy settlement worker of New York, has taken positive ground against the common notion that sickness, poverty and crime are inevitable and unavoidable...

SOCIOLOGICAL

Poverty or Paternalism. J. G. Phelps Stokes, the wealthy settlement worker of New York, has taken positive ground against the common notion that sickness, poverty and crime are inevitable and unavoidable...

Notes. In a comparative study of incomes the New York Herald shows that the average amount received by skilled laborers is higher than the average for professional men, due to the minimum wage established by labor unions...

RELIGIOUS

Sunday School Teachers at Jerusalem. The steamship Grosser Kurfuerst sailed from New York March 8 with 800 Sunday school workers bound for the Holy Land. They go as the delegates to the fourth world's Sunday school convention...

News in Church Papers. In keeping with the tendency of making general news a prominent feature of the leading church papers of the country is the establishment of a press bureau by the Methodist Episcopal church for the purpose of gathering news stories, pictures, etc., relating to Methodist operations in all parts of the world.

Miscellaneous

Accidents. Record breaking floods, resulting in enormous damage to property, have been caused by ice gorges in eastern rivers and especially in the Susquehanna and its branches...

Deaths. Robert Taber, the well known actor and former husband of Julia Marlowe, died at Saranac Lake, N. Y., March 8, aged thirty-nine.

Edward Howard, inventor and founder of the watch industry at Waltham, Mass., died at Boston March 5, aged ninety.

PUBLIC SALE REGISTER.

Sale announcements under this heading will be run until time of sale for 50 cents. Parties having their bills printed at this office receive notice free.

- SATURDAY, MARCH 19: 3 miles west of Centre Hall, personal property of C. B. Houser, household goods and tools, at 10 o'clock, p. m.
SATURDAY, MARCH 19: 3 miles west of Romola, Irve Robinson will sell 5 cows, 10 young calves, farm implements, etc. Sale at 1 p. m.
SATURDAY, MARCH 19: 1/2 mile north of Linden Hall, G. W. Miller will sell at 12 noon 3 work horses, 2 colts, 12 head cattle, 16 hogs, full line farm implements. Wm. Gohben auctioneer.

to bear interest from date of confirmation and to be secured by bond and mortgage on the premises. W. F. Smith, Auctioneer. J. O. Meyer, Att'y for Trustee. H. W. A. JAMESON, Trustee, Lock Haven, Pa.

Porto Rico Coffee

Just received a new invoice of Porto Rico Coffee. It is fine flavor and heavy body—use less of it. At 25c per lb it is the cheapest coffee on the market.

Sechler & Co.

SEND US A COW,

Steer, Bull or Horse hide, Calf skin, Dog skin, or any other kind of hide or skin, and let us tan it with the hair on, soft, light, odorless and moth-proof, for robe, rug, coat or gloves.



E. K. RHOADS At his yard opposite the P. R. R. Passenger station, sells only the best qualities

ANTHRACITE and BITUMINOUS COALS.

Also all kinds of Wood, Grain, Hay, Straw and Sand. Superior screenings for lime burning. Builder's and Plasterers Sand.

TELEPHONE CALLS: Central - - - - - No. 1321 Commercial - - - - - No. 68

Mince Meat

There is no guess work about making our Mince Meat; finest materials, correct proportions, care and cleanliness in making gives us the finest product it is possible to make.

Sechler & Co.

SPRING IS HERE! EASTER FOLLOWS!

The days grow longer, the sun's rays warmer, and the grass and leaves are fast being transformed under the touch of Nature's magic green. It is the season when "A Man's Fancy Lightly Turns to Thoughts of Love"—and his Spring clothes.

We are showing as usual a complete assortment of new Spring Suits, Top Coats, Rain Coats, Hats and Neckwear.

We are sole agents in the county of Alfred Benjamin & Co. Clothing, A. B. Kirschbaum & Co. Clothing, James R. Keiser Neckwear, Manhattan Shirts and Guyer Hats.

MONTGOMERY & CO., BELLEFONTE, PA.

LEGAL ADVERTISEMENTS.

NOTICE: The personal property of H. A. Rebehrburg, was recently purchased by me at constable sale and the same has been left in his possession at my pleasure. All persons are hereby notified not to interfere with same. F. A. Yearick, Madisonburg, Pa. 11

ADMINISTRATOR'S NOTICE. Estate of REBECCA EMERICK, dec'd, late of Centre Hall, Pa. Letters of administration having been duly granted on the above estate, I would request all persons knowing themselves indebted to the estate to make immediate payment and those having claims against the same to present them duly authenticated for settlement. N. B. SPANGLER, admr. Bellefonte, Pa.

ADMINISTRATOR'S NOTICE. Letters of administration on the estate of DAVID HARTER, late of Marion township, in the county of Centre, having been granted to the undersigned, all persons indebted to said estate are requested to make immediate payment and all persons having claims against said decedent are requested to present the same duly authenticated for settlement to CALVIN M. HARTER, Zion, Pa. SAMUEL E. KOONTZ, New Berlin, Pa. Administrators. Wilbur F. Reeder, Att'y. 210

CHARTER NOTICE. Notice is hereby given that an application will be made to the Court of Common Pleas of Centre County, on Monday, the 21st day of April, A. D. 1904, at 9 o'clock, A. M., for the charter of a corporation to be called "The Linn Historical Society of Centre County," the character and objects of which are, to arouse a widespread and general interest in the history of said Centre County, especially among the inhabitants thereof, to hold at least two public meetings yearly, whereat papers shall be read or discussions instituted upon historical subjects and to establish a museum for the preservation of curios and objects of historical interest, and for these purposes to have, possess and enjoy all the rights and privileges of the Corporation Act of 1874 and the supplements thereto. J. THOMAS MITCHELL, Solicitor. 2112

ORPHANS' COURT SALE. In pursuance of an order issued out of the Orphans' Court of Centre County, the undersigned on

SATURDAY, MARCH 26, 1904, at 10 o'clock, a. m., will offer at public sale, on the premises, late the farm of JEREMIAH KLINE, about 3 miles west of Madisonburg, Centre Co., Pa., the real estate of the said Jeremiah Kline dec'd, consisting of about 47 acres of fine oak pine and chestnut timber, and about 125 acres in a state of cultivation.

The buildings consist of a large frame house and bank barn, with straw shed attached, large orchard of choice fruit, never failing spring and stream of water on premises, conveniently located to schools. This farm has been conceded to be one of the finest wheat farms in Centre County. All that certain messuages, tenement and tract of land situate in Gregg Township, Centre County, Pa., bounded and described as follows: Beginning at stone in public road at lines of Benjamin Lambert, thence along lands of said Benjamin Lambert and James Duck south sixty-five degrees, west two hundred and twenty-five and four tenths rods to stone, thence along lands of James Kauch and James Beck north twenty-five degrees west twenty and five tenths perches to stake, thence along land of J. H. Showers and F. Yearick north sixty-five degrees east one hundred and sixty-seven and five-tenths perches to stake, thence north sixty-five degrees east twelve perches to stake, thence along lands of Cyrus Phillips south twenty-five degrees east eleven and four tenths perches to stone in public road, thence in said public road north sixty-nine and one-half degrees east twenty-four perches to stone, thence north sixty-five degrees east twenty-two perches to stone, thence continuing in said road sixty-eight degrees east thirty-nine perches to stone; thence continuing in said road north seventy-five and one fourth degrees east ten perches to stone, thence in said road to the place of beginning, south eight and one half degrees east thirty-four and two-tenths perches. Containing two hundred and thirty-two acres and forty two perches neat measure.

Walkover ... Shoes

ALL STYLES

ALL KINDS OF LEATHER,

\$3.50 and \$4.00.

Yeager and Davis, BELLEFONTE, PA.