ITEMS OF STATE NEWS.

PITTSBURG, June 25.—Anton Metzgar, a reputed anarchist of Allegheny, committed suicide yesterday by placing a bomb in his ear and then touching it off. The whole side of his head was blown off. He was 31 years of age.

JEANNETTE, Pa., June 24.—A little son of D. Silver got hold of an old tobacco pipe in a house into which they recently moved and placing it in his mouth pretended to smoke. Shortly afterward he was taken sick from nicotine poison and physicians say he cannot recover.

SUNBURY, Pa., June 22.—John Dalesman, 85 years old, the oldest postmaster in the United States, died at West Milton yesterday. He was appointed postmaster by President Jackson, in 1835, and held the office continuously until 1893, serving fifty-eight years.

BETHLEHEM, Pa., June 26.—The two little children of George Gehring set fire to some rubbish while playing in the yard. The youngest, aged 2 years, fell into the flames and was so badly burned that he will die. Mrs. Gehring, in trying to save her child, was also frightfully burned.

SHARON, Pa., June 24.—William Jones, foreman of the Gemmill Boiler works, at Sharpsville, was instantly killed by falling from a hoist at the Spearman furnace in Sharpsville. Jones was working on scaffolding about 120 feet from the ground. He lost his footing. Every bone in his body was broken.

SHARON, Pa., June 25.—Yesterday 500 employes of the Sharon Iron works struck for an advance of ten cents a day. The men had demanded twenty cents a day extra, but offered to compromise for an advance of ten cents. The owners of the works say the price paid for the labor now is more than is paid in similar plants.

SHAMOKIN, Pa., June 25.—The bodies of George Brown and William Bucavage, who lost their lives in the Luke Fidler mine fire on Oct. 8 last, were recovered yesterday. All of the five victims have been found, but twenty dead mules still remain in the drowned out workings. The remains of Brown and his laborer were badly decomposed.

HARRISBURG, June 15.—J. F. Taylor, of Washington, was yesterday appointed additional law judge of Washington county by Governor Hastings. The governor also appointed ex-Senator W. McKnight Williamson, of Huntingdon county, president judge of the Huntingdon-Mifflin district. These are new judgeships created by the judicial apportionment bill passed by the last legislature.

WILKESBARRE, Pa., June 22.—The jury in the case of Captain James Williams, charged with the murder of Farmer Chapman, at Shickshinny, last April, last evening returned a verdict of not guilty. It was clearly shown that the captain was assaulted first, and that he shot in self defense. The verdict was received with applause, one friend of the captain growing so enthusiastic that he was summoned before Judge Lynch and reprimanded.

EASTON, Pa., June 24.—Preston Frankfield, a letter carrier at the Bethlehem postoffice, was arrested by Postoffice Inspector Lewis, charged with rifling registered letters of their contents. He is also accused of stealing a letter given him by Mrs. A Foster, of Bethlehem, supposed to have contained money. He could not furnish $1,000 bail and was committed to prison. Frankenfield has a wife and four children. The amount of money stolen was about $26.

SCRANTON, Pa., June 24.—Martin McNally, who, with Michael Hadden, was on trial here for having robbed Albert Wetherill, a deaf mute from Hamilton, Wayne county, was found guilty and sentenced to four years' imprisonment in the Eastern penitentiary by Judge Gunster. Hadden, who pleaded guilty, received a similar sentence. When McNally was sentenced his aged mother, who was in the court room, fainted and had to be carried out.

EBENSBURG, Pa., June 22.—The case of Daniel H. Hastings against Francis J. O'Connor, for making defamatory remarks concerning the governor during the last gubernatorial campaign, came up for trial here yesterday afternoon, and was concluded at 6 o'clock by the defendant withdrawing his plea of not guilty and entering a plea of nolle contendre. By agreement of counsel, and under instructions from the court, the jury rendered a verdict for the plaintiff, and assessed the damages at $3,000.

HARRISBURG, June 25.—Governor Hastings approved twenty-nine bills and vetoed three. Most of the bills approved are local in character, and are of no interest outside of the communities immediately affected. The bills vetoed are: To repeal the act relating to the election of pathfinders in Erie county; providing for an additional law judge in the McKean-Potter district; supplement to the act relating to the licensing and power of detectives. Among the bills which met with the governor's approval was the superior court bill.

BETHLEHEM, Pa., June 25.—An attempt was made Sunday night to assassinate Mrs. Mary Michel and her son, Joseph, and the latter's infant child by Charles Jessup and Herman Castifin. The Michels are Syrians, and their would-be assailants Mohammedans. Mary Anthony, a Syrian, had been living with the men, and in a fit of jealousy they shot the Michels while they were in bed. Mrs. Michel is in the hospital, but will recover. The others escaped with flesh wounds. When Jessup and Castifin were arrested they were in the act of reloading their revolvers to complete their fiendish deed.

WILKESBARRE, Pa., June 24.—Louis McCarthy, aged 18 years, and Bow Harding, his cousin, aged 20, were drowned in Harvey's Lake yesterday morning under peculiar circumstances. They had been horseback riding, and drove their horses into the lake to water them. McCarthy's horse became frightened when in the water and threw its rider. McCarthy could not swim, and Harding, hearing his cries for help, dismounted and went to his rescue. McCarthy was the heavier man of the two and held on to his cousin with a death grip, from which Harding was unable to release himself. Before assistance could arrive both men sank.

HARRISBURG, June 26.—Governor Hastings disposed of twenty-four bills yesterday by vetoing two and approving the others. The bills which did not meet with his approval were purely local in character, and were vetoed because the governor deemed them clearly unconstitutional. Among the bills approved were: To prevent the pollution of waters of streams supplying centers of population by use of burial lands for burial purposes within the prescribed limits; authorizing boroughs to redeem outstanding bonds, and for that purpose issue and sell interest bearing bonds and provide a fund for the redemption thereof; to promote cleanliness and healthfulness in and about the public schools.

HASTINGS VERSUS QUAY.

There Will be a Contest for the Republican State Committee Chairmanship.

PHILADELPHIA, June 25.—The expected combine to fight United States Senator Quay for the control of the party organization in Pennsylvania has been formed. It consists of David Martin, Senator Porter, Mayor Warwick and their friends in Philadelphia, C. L. Magee and his friends in the West, and Governor Hastings and the friends of the administration wherever they can operate throughout the state. It is asserted that the governor enters personally into the campaign for the state convention, with the avowed purpose of becoming its presiding officer, and of defeating Senator Quay's aspirations for the state chairmanship.

HARRISBURG, June 25.—Governor Hastings formally announced last night to a reporter for the Associated Press that he would be a candidate for delegate from Centre county to the next Republican state convention, and that he would also stand for the permanent chairmanship of that body. This announcement followed upon a conference between the governor, Attorney General McCormick and Senator Quay. What passed between them none would disclose, except that the governor told the Beaver senator that he favored Mr. Gilkeson's candidacy for reelection.

After the conference the senator said to the Associated Press correspondent that he thought Governor Hastings would be chosen chairman of the state convention without objection, but there would be a fight for state chairman. Governor Hastings said that the fight against Chairman Gilkinson is war in disguise against his administration for its stand during the recent legislation for a new apportionment of the state. He says that Mr. Gilkinson is an able leader and politician, and ought to be re-elected chairman for his success in increasing the Republican majorities in the state under his leadership.

ORLEANS AND SAVOY UNITED.

Marriage of the Duke of Aosta and Princess Helene.

LONDON, June 26.—Prince Emanuel Filiberto, duke of Aosta, nephew of King Humbert, of Italy, was married yesterday at the Church of St. Raphael, Kingston-on-Thames, his bride being the Princess Helene of Orleans.

The wedding ceremony was a brilliant affair. The route from Kingston railway station to the church was spanned by triumphal arches made dazzling with color by a multitude of French and Italian flags and ensigns, and by escutcheons representing the arms of Savoy and of the House of Orleans. Enthusiastic masses of people lined the streets of Kingston and cheered the arrivals most heartily.

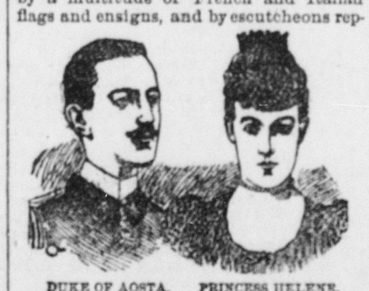

DUKE OF AOSTA. PRINCESS HELENE.

The Duke d'Aosta is a young man of 25, the son of Amadeo, who, for a short time, was king of Spain, and Princess Marie Cisterna. Both his parents are dead. The Princess Helene is the third child of the late Comte de Paris, who married his cousin, a daughter of the Duc de Montpensier, in 1864. She is two years younger than her husband. Her elder sister is queen of Portugal, and her brother, the Duc d'Orleans, is the son of the last king of France. She was born in England, and has few of the qualities of a French girl.

Columbia the Winner.

POUGHKEEPSIE, N. Y., June 25.—The four mile stretch of Hudson river water opposite Poughkeepsie has been christened as an intercollegiate course by the contest which was won last night by Columbia's eight over those of Cornell and Pennsylvania. Cornell was beaten by about six boat lengths, and while the victory was being won Pennsylvania's men, cramped within three-quarters of a mile of the finish, were sitting in their shell, waist deep in the water, waiting to be rescued by an approaching tug. The race was rowed in 21:20, a minute and ten seconds below the New London record.

Snubbed the Money Issue.

CLEVELAND, June 21.—The national convention of Republican clubs refused to pass a platform of principles, but instead passed a resolution that "this convention has no authority to frame party platforms." The monometallists were anxious to pass resolutions in favor of the single standard, or to ignore the money question altogether, but this the silver men defeated, and the "no platform" resolution was adopted as a compromise. General E. A. McAlpin, of New York, was elected president and M. J. Dowling, of Minnesota, secretary.

Captain Howgate Convicted.

WASHINGTON, June 22.—For the second time within six months the jury in the case of Captain Henry W. Howgate, charged with forgery and embezzlement from the government while in the signal service bureau, remained out all night, but finally brought in a verdict of guilty on each indictment, one indictment being for forgery and one for falsification of accounts. The jury added a recommendation to mercy. An appeal on a bill of exceptions has been taken to the district court of appeals, and probably will come up in October.

Dr. MacGregor Again Married.

PHILADELPHIA, June 26.—Rev. Dr. Duncan MacGregor, who was expelled from the Association of Baptist Ministers and compelled to resign from the Centennial Baptist church, married Miss Sallie George at noon today. It was his affection for Miss George that caused his wife to get a divorce, his people to demand his retirement, and his fellow Baptists to drop him from their rolls.

Indorsing Governor Hastings.

CLEARFIELD, Pa., June 26.—At the Clearfield county Republican convention, held here yesterday, the administration of Governor Hastings was enthusiastically indorsed. The announcement of his name was cheered to the echo, as was also the resolution indorsing Colonel B. F. Gilkeson for re-election as chairman of the Republican state committee.

A Bride of Two Days Widowed.

HAZLETON, Pa., June 25.—While walking with his wife yesterday John Berlach was stuck by a mine locomotive at Drifton, and killed. He was married last Saturday.

Advertising Pays.

Last winter, during the dull spell, when everybody was complaining of hard times and no business, the firm of Jenkins & Lingle, machinists of this place, began advertising. They argued that as business was dull busy men would have plenty of time to read an advertisement, and think over any needed improvements to be made. The firm manufactures a helve trip-hammer that is considered the best in the market. They prepared a large amount of stationery on which was printed some of the leading testimonials of those who had used this hammer. They placed these in the hands of almost every manufacturer and iron worker in this section of the country. Business in the iron trade is growing brisker every day, just as they calculated, and firms are making improvements. In proof of this the firm of Jenkins & Lingle recently had six orders ahead for large hammers, and on Monday orders came in by telegraph for two more, This is exceedingly encouraging to them, and will keep their plant busy for some time.

They advertised when business was dull and then caught the trade when ripe.

—An exchange says that ten million sermons are preached in the United States every year and that if every sermon saved only one sinner, all would be saved in seven years.

Nervous

People should realize that the only true and permanent cure for their condition is to be found in having

Pure Blood

Because the health of every organ and tissue of the body depends upon the purity of the blood. The whole world knows the standard blood purifier is

Hood's Sarsaparilla

And therefore it is the only true and reliable medicine for nervous people. It makes the blood pure and healthy, and thus cures nervousness, makes the nerves firm and strong, gives sweet sleep, mental vigor, a good appetite, perfect digestion. It does all this, and cures Scrofula, Eczema, or Salt Rheum and all other blood diseases, because it

Makes Pure Blood

Results prove every word we have said. Thousands of voluntary testimonials fully establish the fact that

Hood's Sarsaparilla Cures

Be Sure to Get Hood's

"I was very nervous. I used Hood's Sarsaparilla and my nervousness is all gone." CATHARINE KECK, 1130 Maple St., Allentown, Pennsylvania.

Hood's Pills cure all liver ills, biliousness, headache. 25c.

EXECUTORS NOTICE—Notice is hereby given that letters testamentary on the estate of Peter Keichline, of Ferguson township, Centre county, deceased, have been granted to J. M. Keichline, of Bellefonte, to whom all persons indebted to said estate are requested to make payment, and those having claims or demands will make known the same without delay. J. M. KEICHLINE. Executor, Bellefonte, Pa.

TRIENNIAL ASSESSMENT—Appeals for '9

Notice is hereby given that the Commissioners of Centre county will meet the taxpayers at the following times and places for the purpose of hearing and determining appeals for the triennial assessment of 1895. The time for hearing appeals will be between the hours of nine o'clock a. m. and four p. m., except where otherwise noted.

Snow Shoe and Burnside townships, Thursday, June 27th, at the election house in Snow Shoe.

Walker and Marion townships, Friday, June 28th, at the election house in Hublersburg.

Boggs township and Milesburg boro, Saturday, June 29th, at the election house in Central City.

Howard, Liberty and Curtin townships and Howard boro, Monday, July 1st, at the election house in Howard boro.

Rush township and Philipsburg and South Philipsburg boro, Tuesday, July 2, at the public hall, Philipsburg.

Bellefonte boro, Wednesday, July 3, at the Commissioner's office in Bellefonte.

Notice is hereby given to the assessors of the several districts that they be present with the board of commissioners on the day of said appeal in their respective districts, as well as all persons who may feel themselves aggrieved. Assessors will please bring all books and papers they have to the appeal.

A general appeal will be held at the Commissioners' office on Thursday, Friday and Saturday, July 5, 6 and 7, 1895. Persons wishing to be heard at the general appeal must have the assessors present and arrange with them as to their compensation. No appeals will be heard after the time above mentioned.

GEO. L. GOODHART.
T. FRANK ADAMS.
J. B. STROHM.
Attest, County Coms.
R. F. HUNTER, Clerk.
Co'ms office, Bellefonte, May 21, '95.

LEGAL NOTICE.

In the Court of Common Pleas of Centre county. In the matter of the petition of Henry Stone, No. 264 Aug. Term 1895.

The Commonwealth of Penna. to W. Lincoln Shuey, Frances M. Sones, Roberta E. Williams, children and heirs of Lydia Shuey, dec'd, and H. H. Fredericks Exe, of G. W. Williams, dec'd, Greeting:

CENTRE COUNTY S. S. The petition of Henry Stone having been presented to the said Court, setting forth that he purchased Nov. 9, 1878, at Orphans Court sale the following real estate of Lydia Shuey, dec'd, to wit, all that certein messuage tenement and lot of ground, situate at Oak Hall in College township, bounded on the north by turnpike road, on the east by public school lot, on the South by lands of Wm. Sellers, and on the West by land of Rev. Robt. Hamill, containing one hundred and fifty six perches more or less. That the purchase money therefore has all been paid, and that he received from G. W. Williams adm'r of Lydia Shuey dec'd a deed for the premises above described, which said, deed was lost in the Recorders office of said county, before the same was recorded, and that the said G. W. Williams is now dead, and that the petitioner desires to make proper proof of the execution, delivery, and loss of said deed.

You are hereby commanded and cited to be and appear, before our judges at our Court of Common Pleas, there to be held on the 1st Monday of August next, to make answer if any you have, why a new conveyance should not be made to Henry Stone, and such other order and decree of the said Court in the premises as to Justice and Equity shall appertain.

In testimony whereof I have hereunto set my hand and affixed the seal of the said Court at Bellefonte Penna., this 17, day of June 1895.

W. F. SMITH, Proth'y.
Sheriff's office, JNO P. CONDO,
June 18, '95. J 20 3t Sheriff.

WRIT IN PARTITION.—To the heirs and legal representatives of Ruth B Armor, late of the borough of Bellefonte, Pa. deceased: Eudotia Armor, Anistatia Armor, Monroe Armor, Amanda Miller, all of Bellefonte, Pa., and Eliza G. Butts, now deceased, leaving to survive her, her husband David M. Butts, of Bellefonte; and four sons, Lawrence Butts, of Philadelphia, Pa; William Butts, Philadelphia; Edward Butts, Philadelphia, and Fred Butts, Bellefonte, Pa.

Take notice that in pursuance of an order of the Orphans Court of Centre county, a writ of partition has been issued from said court to the sheriff of said county, returnable on Monday the 26th day of August, 1895, and that an inquest will be held for the purpose of making partition of the real estate of said decedent on Monday, July 8th, 1895, at 9 a. m., on the premises in Benner and Spring townships and in the borough of Bellefonte, at which time and place you can be present if you see proper.

No. 1. All that certain piece or tract of land situate in the township of Benner, county of Centre and state of Pennsylvania, bounded on the north by public road, on the east by land of J. Kyle McFarland, on the south by lands of W. Fred Reynolds, and on the west by lands of Isaac Gray, deceased, containing two hundred acres more or less, thereon erected a two story frame dwelling house, bank barn and other outbuildings.

No. 2. All that certain messuage and tract of land situate in the borough of Bellefonte and Spring township, bounded on the north by lands of A. G. Morris, on the east by lands of D. Z. Kline, on the south by lands of Mary W. Linn, Barnharts, Mrs. Uhl, Jacksonville road, Henry Garrett, William Sunday, Mrs. Zellers, Mrs. Wilson, William Cook, Dooley's heirs, H. J. Tibbens and others; on the west by lands of Mrs. Curtin, Monroe Armor, Armor street, C. M. Bower, W P Duncan and others, containing one hundred acres more or less, thereon erected a two story dwelling house, bank barn and other outbuildings.

No. 3 A house and lot situate on Linn street, in the borough of Bellefonte, bounded on the south by Linn street, on the east by an alley, on the north by an alley, and on the west by lot of Wm E Gra^, fronting on Linn street fifty feet and extending back two hundred feet to an alley.

No. 4. A lot of ground on Curtin street in the boro of Bellefonte, bounded on the north by Curtin street, on the east by Armor street, on the south by an alley, and on the west by lot of J L Spangler and McClain; no buildings.

No. 5. A lot of ground on Beaver street in the boro of Bellefonte, bounded on the north by Beaver street, on the east by Armor street, on the south by an alley, and on the west by lot of Charles F Cooke, fronting on Beaver street fifty feet and extending back two hundred feet to an alley. Whereof partition yet remains to be made to and among the heirs of said decedent.

Sheriff's office, JNO. P. CONDO,
Bellefonte, June 13. Sheriff.

SHERIFF SALE—

By virtue of a writ of Fi. Fa. issued out of the Court of Common Pleas and to me directed, will be exposed to public sale, at the court house, in the borough of Bellefonte, Pa., on

SATURDAY, JUNE 29, 1895,

at 10:30 o'clock a. m., the following real estate:

All that certain lot of ground situate in the borough of Bellefonte, Centre county and state of Pennsylvania, bounded and described as follows, to wit: On the south by public road leading from Bellefonte up Half Moon Hill; on the north by an alley; on the west by lot No. 22, on the plot or plan of Scott and Shoemaker's addition to the boro of Bellefonte and on the east by —— street fronting fifty feet on said road and extending back northerly one hundred and fifty feet to said alley, being as is known as lot No. 23 on said plot or plan of Scott and Shoemaker's addition to the boro of Bellefonte. Thereon erected a two-story frame dwelling house and other outbuildings.

Seized taken in execution and to be sold as the property of Thomas Buchanan.

ALSO.

All that certain tract of land situate in Boggs township, county of Centre and state of Pennsylvania, bounded and described as follows: Beginning at a point in the Bald Eagle creek, thence south 2° east 80 perches to a white oak; thence 24° east 120 perches to a white oak; thence north 56° east 83¾ perches; thence north 1½° west 130½ perches to a post; thence north 2° east 59¾ perches to a point in the Bald Eagle creek; thence up the said creek its several courses and distances to the place of beginning, containing 104 acres more less. Thereon erected a two-story frame dwelling house bank barn, pig stable and all necessary outbuildings.

Seized taken in execution and to be sold as the property of James Lingle

TERMS—No deed will be acknowledged until purchase money is paid in full.

Sheriff's Office, JOHN P. CONDO, Sheriff.
Bellefonte, May 28, 1895.

SHERIFF'S SALE.

By virtue of a writ of fiera racias issued out of the Court of Common Pleas and to me directed, there will be exposed to public sale, at the court house, in the borough of Bellefonte, Pa., on

WEDNESDAY, JULY 3rd 1895,

at 10:30 o'clock a. m., the following real estate:

All that certain tract of land situate in the township of Potter, county of Centre and state of Penna., being part of a tract of land sold by William Ward, high sheriff of Centre county, as the property of Thomas Treaster to Andrew Gregg, deed acknowledged Aug. 29th, 1844, and recorded in Deed Book "R" page 133, bounded and described as follows: On the north by lands of John Deitzel and John Fry; on the east by land of William Farner, A. Holderman and George Harter; on the south by land of David Treaster and McKee, and on the west by the Kearny Warton tract containing about 350 acres more or less, 50 acres thereof being cleared and under cultivation, the balance thereof is well timbered with rock oak, hemlock, yellow pine and white oak, and an excellent growth of young and thrifty chestnut and white oak, also considerable poplar, linn and ash, desirable for paper wood. Thereon erected a good two-story dwelling house, good stable and other out buildings.

ALSO.

All those two certain contiguous lots of ground situate in the boro of Centre Hall, county of Centre and state of Penna., and marked on plot as No. 60 and 61 respectively, bounded on the nort by Potter street, on the east by Pennsylvania avenue, being 132 feet in front running back 165 feet, said lots being part of a tract of land which Christian Hoffer, by his deed bearing date the first day of March A. D., 1862, to Jno. Hoffer. Thereon erected on said lots 2 two-story frame dwelling houses, ice houses and cold storage room, 2 stables and wagon sheds, and other necessary outbuildings

Seized taken in execution and to be sold as the property of A. S. Kerlin, et. al.

TERMS—No deed will be acknowledged until purchase money is paid in full.

Sheriff's Office. JOHN P. CONDO, Sheriff.
Bellefonte, May 28, 1895.

ADMINISTRATORS' NOTICE.

In the estate of David Dunkle, late of Walker township, deceased.

Letters of administration on said estate having been granted to the undersigned, all persons indebted thereto are requested to make immediate payment, and those having claims or demands against the same will present them without delay for settlement to the undersigned.

HARRIET DUNKLE,
HARVEY DUNKLE, Admrs.,
C. P. HEWES, Atty. Mingoville Pa.
(June 20-6t)

EXECUTORS NOTICE.

Estate of Mrs. Angeline Miller, late of Spring township, deceased.

Letters testamentary upon said estate having been granted by the Register of Wills to the undersigned, all persons knowing themselves to be indebted to said estate are requested to make immediate payment, and those having claims, to present them for settlement,

IRA C. MITCHELL, Executor,
May 9 Bellefonte, Pa.

ADMINISTRATRIX'S NOTICE.

Estate of John C. Gates, dec'd., late of Ferguson township.

Letters of administration on said estate having been granted to the undersigned, all persons indebted thereto are requested to make immediate payment, and those having claims or demands against the same will present them without delay for settlement to the undersigned. MAGGIE B. GATES.
May 30-6t Administratrix

JOHN M. KEICHLINE,
ATTORNEY-AT-LAW and JUSTICE OF THE PEACE. Office in Garman's Opera House block and south of the court house.

J. IRVIN MORRIS,
JUSTICE OF THE PEACE,
MILESBURG, PA
All legal business pertaining to that position, left in his care, will be properly attended to Collections a specialty.

PENNSYLVANIA RAILROAD AND BRANCHES.
In effect on and after May 20, 1895.

VIA. TYRONE—WESTWARD.

Leave Bellefonte 5 26 a m, arrive at Tyrone, 6 40 a m, at Altoona, 7 40 a m; at Pittsburg, 12 10 p m.
Leave Bellefonte 10 09 a m; arrive at Tyrone 11 25 a m; at Altoona 1 45 p m; at Pittsburg 6 50 p m.
Leave Bellefonte 5 15 p m; arrive at Tyrone 6 33; at Altoona at 7 40; at Pittsburg at 11 30

VIA TYRONE—EASTWARD.

Leave Bellefonte 5 25 a m, arrive at Tyrone 6 40; at Harrisburg 9 30 a m; at Philadelphia 12 17 p m.
Leave Bellefonte 10 09 a m, arrive at Tyrone 11 25 a m; at Harrisburg 2 40 p m; at Philadelphia 5 47 p m.
Leave Bellefonte 5 15 p m, arrive at Tyrone 6 33; at Harrisburg at 10 20 p m; at Philadelphia 4 25 a m.

VIA LOCK HAVEN,—NORTHWARD.

Leave Bellefonte 9 28 a m, arrive at Lock Haven 10 30 a m.
Leave Bellefonte 4 50 p m, arrive at Lock Haven 5 49 p m; at Renovo 9 p m.
Leave Bellefonte at 8 41 p m, arrive at Lock Haven at 9.40 p. m.

VIA LOCK HAVEN—EASTWARD.

Leave Bellefonte, 9.28 a. m. arrive at Lock Haven, 10.30, leave Williamsport, 12.35 p.m. arrive at Harrisburg, 3.32 p. m., at Philadelphia at 6.23 p. m.
Leave Bellefonte, 4.50 p. m., arrive at Lock Haven, 5.45 p. m., Williamsport, 6.45 p.m., Harrisburg, 10.00 p. m.
Leave Bellefonte, 8.41 p. m., arrive at Lock Haven, 9.40 p. m., leave Williamsport, 12.25 a m., arrive Harrisburg, 3.30 a. m., arrive at Philadelphia at 6.52 a. m.

VIA LEWISBURG.

Leave Bellefonte at 6.20 a. m., arrive at Lewisburg at 9.00 a. m., Harrisburg, 11.30 a. m., Philadelphia, 3.00 p. m.
Leave Bellefonte, 2.15 p. m., arrive at Lewisburg, 4.47, at Harrisburg, 7.10 p. m., Philadelphia at 11.15 p. m.

BALD EAGLE VALLEY.

WESTWARD. EXP.	DAY EXP.	MAIL.	May 20, 1895.	EASTWARD. MAIL.	DAY EX.	EXP.
A M	A M	P M	Arr Lv	A M	P M	P M
6 40	11 25	6 33	Tyrone.	8 10	3 34	7 25
6 34	11 19	6 27	E Tyrone	8 16	3 40	7 31
6 30	11 15	6 23	Vail	8 20	3 44	7 35
6 26	11 11	6 19	Bald Eagle	8 24	3 48	7 39
6 20	11 05	6 13	Dix	8 30	3 54	7 45
6 17	11 02	6 10	Fowler	8 33	3 57	7 48
6 15	11 00	6 08	Hannah	8 35	3 59	7 50
6 08	10 52	6 00	Port Matilda	8 42	4 06	7 57
6 01	10 44	5 52	Martha	8 49	4 13	8 04
5 53	10 36	5 44	Julian	8 58	4 22	8 13
5 44	10 27	5 35	Unionville	9 07	4 31	8 22
5 37	10 20	5 28	Snow Shoe Int	9 15	4 39	8 28
5 34	10 17	5 25	Milesburg	9 18	4 42	8 33
5 26	10 09	5 15	Bellefonte	9 28	4 50	8 41
5 14	9 57	5 02	Milesburg	9 41	5 02	8 53
5 07	9 49	4 54	Curtin	9 49	5 10	9 01
5 03	9 45	4 50	Mt Eagle	9 53	5 14	9 05
4 57	9 39	4 44	Howard	9 59	5 20	9 11
4 48	9 30	4 35	Eagleville	10 08	5 29	9 20
4 45	9 27	4 32	Beech Creek	10 11	5 32	9 23
4 35	9 16	4 21	Mill Hall	10 22	5 43	9 34
4 33	9 14	4 19	Flemington	10 24	5 45	9 36
4 30	9 10	4 15	Lock Haven	10 30	5 49	9 40

LEWISBURG & TYRONE RAILROAD.
In effect May 20, 1895.

WESTWARD. 111	103	STATIONS.	EASTWARD 114	112
P M	A M		A M	P M
1 58	5 40	Montandon	9 10	4 55
2 08	6 15	Lewisburg	9 00	4 47
		Fair Ground		
2 17	6 23	Biehl	8 52	4 39
2 22	6 28	Vicksburg	8 47	4 35
2 31	6 37	Mifflinburg	8 38	4 27
2 43	6 50	Millmont	8 25	4 15
2 51	6 58	Glen Iron	8 17	4 07
3 11	7 18	Cherry Run	7 57	3 48
3 30	7 38	Coburn	7 38	3 30
3 47	7 55	Rising Springs	7 21	3 14
4 01	8 09	Centre Hall	7 06	3 01
4 07	8 16	Gregg	7 00	2 54
4 13	8 23	Linden Hall	6 52	2 47
4 18	8 28	Oak Hall	6 47	2 42
4 22	8 32	Lemont	6 43	2 37
4 27	8 37	Dale Summit	6 38	2 33
4 37	8 47	Pleasant Gap	6 28	2 23
4 45	8 55	Bellefonte	6 20	2 15

For rates, maps, etc., apply to ticket agent or address Thos. E. Watt, P. A. W. D., 110 Fifth Ave. Pittsburg.

S. M. PREVOST, Gen'l. Manager. J. R. WOOD, Gen'l. Pass. Agt

BELLEFONTE & SNOW SHOE BRANCH.
Time Table in effect on and after May 20 1895.

Leave Bellefonte, except Sunday, 8.56 a. m.
Arrive at Snow Shoe " " 10.23 a. m.

Leave Snow Shoe, except Sunday, 3 00 p. m
Arrive at Bellefonte " " 4 43 p. m

THE CENTRAL RAILROAD OF PENNA.
Time Table effective May 13, 1895.

READ DOWN No.5	No.3	No.1	STATIONS. Lv. Ar.	READ UP No.2	No.4	No.6
p.m.	p.m.	a.m.		a.m.	p.m.	p.m.
†8 15	†3 35	†7 40	BELLEFONTE	10 20	6 10	10 47
8 29	3 47	7 54	Nigh	10 07	5 57	10 32
8 35	3 53	8 00	Zion	10 01	5 51	10 27
8 40	3 58	8 07	Hecla Park	9 56	5 46	10 23
8 42	4 00	8 07	Dunkles	9 54	5 44	10 20
8 46	4 04	8 11	Hublersburg	9 50	5 40	10 17
8 50	4 08	8 15	Snydertown	9 46	5 37	10 13
8 52	4 10	8 17	Nittany	9 44	5 35	10 10
8 54	4 12	8 19	Huston	9 42	5 33	10 08
8 59	4 16	8 21	Lamar	9 40	5 31	10 05
8 58	4 17	8 23	Clintondale	9 37	5 29	10 03
9 04	4 22	8 28	Krider's Sid'g	9 32	5 24	9 57
9 10	4 28	8 34	Mackeyville	9 26	5 18	9 51
9 17	4 34	8 40	Cedar Springs	9 20	5 12	9 44
9 19	4 36	8 42	Salona	9 18	5 11	9 43
9 25	4 43	8 50	MILL HALL	†9 12	†5 05	†9 37
p.m.	p.m.	a.m.	Ar. Lv.	a.m.	p.m.	p.m.

P. M.	A. M.	Lv. Ar.	A. M.	P. M.
† 9 37	† 9 12	Mill Hall	8 13	5 05
10 05	9 40	Jersey Shore	7 45	4 35
10 45	10 12	Williamsport	†7 05	†4 09
P. M.	A. M.	Ar. Lv.	A. M.	P. M.

P. M.	A. M.		A. M.	P. M.
*11 15	†10 30	Lv...Williamsport...Ar	6 55	2 40
	P. M.			
7 12	5 08	Ar.....Philada Lv	*11 30	8 35
	6 45	N. York via Tamq.		
‡ 9 30	7 25	N. York via Phila. (Foot Liberty street)	§ 7 30	† 4 30
9 25	7 00	Atlantic City.	9 30	6 30
A. M.	P. M.		P. M.	A. M.

* Daily. † Week Days. § 6:00 p. m. Sunday. ‡ 10:10 a. m. Sunday.

New York and Philadelphia Sleeping Cars attached to Beech Creek R. R. train passing Mill Hall, east bound at 9:37 p m. West bound at 8.13 a. m. Pullman Parlor Cars on Day trains between Williamsport and Philadelphia

J. W. GEPHART, General Supt.

BELLEFONTE CENTRAL RAILROAD.
To take effect May 20, 1895.

EASTWARD. 129	8 ‡	2 §	STATIONS	WESTWARD. 1 §	7 ‡	116
P M	P M	A M	Ar. Lv.	A M	A M	P M
6 45	3 25	8 45	Bellefonte	6 20	10 30	4 55
6 38	3 19	8 40	Coleville	6 37	10 37	5 00
6 35	3 16	8 37	Morris	6 40	10 42	5 03
6 32	3 13	8 35	Whitmer	6 44	10 47	5 06
6 27	3 08	8 31	Hunters	6 50	10 53	5 11
6 24	3 06	8 28	Fillmore	6 53	10 56	5 15
6 19	3 01	8 24	Brialy	7 00	11 02	5 20
6 15	2 58	8 20	Waddle	7 05	11 05	5 25
6 12	2 52	8 18	Scotia Crossing	7 08	11 08	5 27
6 02	2 40	8 07	Krumrine	7 17	11 20	5 37
5 59	2 35	8 04	Struble	7 20	11 24	5 40
5 57	2 32	8 02	Inn	7 28	11 28	5 43
5 55	2 30	8 00	State College	7 30	11 30	5 45

Morning trains from Montandon, Williamsport, Lock Haven and Tyrone connect with train No. 7 for State College. Afternoon trains from Montandon, Lewisburg and Tyrone connect with Train No. 11 for State College. Trains from State College connect with Penna. R. R. trains at Bellefonte.

‡Daily except Sunday.

F. H. THOMAS, Supt.

CENTRE COUNTY BANKING COMPANY.
Corner of High and Spring street.
Receive Deposits; Discount Notes.
J. D. SHUGERT, Cashier.

WE RETURN

OUR THANKS

to all our friends and customers for the unusually large share of

PATRONAGE

we have received during the past season. Our opportunity has come again to buy

CLOTHING

to your great advantage, we have placed large orders before the advance comes, which you shall have

THE BENEFIT

of. Our present stock is being reduced rapidly by a large cut in prices—BELTS and

WHITE TROUSERS

a specialty.

Montgomery & Co.

Baby Carriages

At NAGINEY'S.

All kinds of....

FURNITURE

At NAGINEY'S.

UNDERTAKING and EMBALMING a specialty.

F. E. Naginey's,
ALLEGHENY Street,
BELLEFONTE, PA.

SALESMEN WANTED—TO SELL—NON-NICOTINE MIDGET CIGARS.
Salary or commission. Good side line. Samples free. Address: LANDIS & CO., Shippensburg, Pa

HUMPHREYS'

Dr. Humphreys' Specifics are scientifically and carefully prepared Remedies, used for years in private practice and for over thirty years by the people with entire success. Every single Specific a special cure for the disease named.

They cure without drugging, purging or reducing the system and are in fact and deed the Sovereign Remedies of the World.

NOS.	CURES.	PRICES.
1	Fevers, Congestions, Inflammations	.25
2	Worms, Worm Fever, Worm Colic	.25
3	Teething; Colic, Crying, W