Nothing On Earth Will

MAKE HENS LAY

LIKE

Sheridan's Condition Powder!

KEEPS YOUR CHICKENS

Strong and Healthy; Prevents all Disease.

Good for Moulting Hens.

It is absolutely pure. Highly concentrated. In quantity costs tenth of a cent a day. No other one-fourth as strong. Strictly a medicine. "One large can saved me $40; send six more to prevent Roup," says one customer. **If you can't get it send to us. Ask first.** Sample for 25 cts. in stamps, five packs $1. Large 2 1-4 lb. can, by mail, $1.20. Six large cans, $5, express prepaid. Sample copy of **The Best Poultry Paper** sent Free. Farm-Poultry one year (price 50c.) and large can $1.50. I. S. JOHNSON & CO., 22 Custom House St., Boston, Mass.

Complexion Preserved

DR. HEBRA'S

VIOLA CREAM

Removes Freckles, Pimples, Liver - Moles, Blackheads, Sunburn and Tan, and restores the skin to its original freshness, producing a clear and healthy complexion. Superior to all face preparations and perfectly harmless. At all druggists, or mailed for 50cts. Send for Circular.

VIOLA SKIN SOAP is simply incomparable as a skin purifying Soap, unequaled for the toilet, and without a rival for the nursery. Absolutely pure and delicately medicated. At druggists. Price 25 Cents.

G. C. BITTNER & CO., TOLEDO, O.

LEGAL NOTICE.

To heirs and legal representatives of Margaret Dooley, dec'd:

PENNSYLVANIA, CENTRE COUNTY, S. S:

I, Geo. W. Rumberger, Clerk of the Orphans Court of Centre county, do hereby certify that at an Orphan's Court held at Bellefonte, on the 27th day of January, 1894, A. D., before the Honorable Judges of the said court, on motion a rule was granted upon the heirs and legal representatives of Margaret Dooley, dec'd.

Mathias Dooley, Maggie Dooley and Francis Dooley, residence unknown, and Clement Dale, Esq., guardian ad litem of Annie Krumbine, a minor grand child, and all other minor grand children, to come into court on the first Tuesday of March next, to accept or refuse to accept at the valuation, or to show cause why the real estate of said deceased should not be sold, same notice to be given as in inquisition.

In testimoney whereof I have hereunto set my hand and affixed the seal of said Court at Bellefonte the 31st day of Jan., 1894.

G. W. RUMBERGER,
C. O. C.

JOHN P. CONDO,
Sheriff's office Bellefonte, Pa., Feb., 6th 1894. Sheriff. 4 t.

NOTICE OF SALE OF PERSONAL PROPERTY.—All persons will please take notice that I have this day purchased all the personal property, household goods, and other effects, belonging to Mrs. Maggie Martz, of the town of State college, County of Centre, and state of Pennsylvania, and that the title to said goods and chattels is vested in me by virtue of said sale, and that any one meddling or interfering with said property will be liable to me in damages, and will be dealt with according to law. WILLIAM E. MARTZ.

Dated February 1st, 1894.

N. B. SPANGLER, Att'y.

BEEZER'S MEAT MARKET

ALLEGHENY ST. - - - BELLEFONTE.

We keep none but the best quality of Beef, Pork, Mutton, &c. All kinds of smoked meat, sliced ham, pork, sausage etc.

If you want a nice juicy steak go to the Central Meat Market.

PHILIP BEEZER,
Proprietor
10-43-1y.

S. D. GETTIG,
ATTORNEY-AT-LAW.
All kinds of legal business given careful attention. Office in the Crider Exchange.

Here's the Idea

Of the Non-pull-out Bow

The great watch saver. Saves the watch from thieves and falls—cannot be pulled off the case—costs nothing extra.

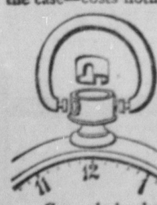

The bow has a groove on each end. A collar runs down inside the pendant (stem) and fits into the grooves, firmly locking the bow to the pendant, so that it cannot be pulled or twisted off.

Can only be had with cases stamped with the trade mark.

Jas. Boss Filled Watch Cases are now fitted with this great bow (ring). They look and wear like solid gold cases. Cost only about half as much, and are guaranteed for twenty years. Sold only through watch dealers. Remember the name

Non-pull-out

Keystone Watch Case Co., PHILADELPHIA.

PATENTS

CAVEATS, TRADE MARKS COPYRIGHTS.

CAN I OBTAIN A PATENT? For a prompt answer and an honest opinion, write to MUNN & CO., who have had nearly fifty years' experience in the patent business. Communications strictly confidential. A Handbook of Information concerning Patents and how to obtain them sent free. Also a catalogue of mechanical and scientific books sent free.

Patents taken through Munn & Co. receive special notice in the Scientific American, and thus are brought widely before the public without cost to the inventor. This splendid paper, issued weekly, elegantly illustrated, has by far the largest circulation of any scientific work in the world. $3 a year. Sample copies sent free.

Building Edition, monthly, $2.50 a year. Single copies, 25 cents. Every number contains beautiful plates, in colors, and photographs of new houses, with plans, enabling builders to show the latest designs and secure contracts. Address

MUNN & CO., NEW YORK, 361 BROADWAY.

MURDER AT THE POLLS.

Fatal Row at the Municipal Election in Troy.

ONE MAN KILLED, THREE WOUNDED.

The Trouble Occurred Over an Alleged Attempt to Get in the Votes of Repeaters. Malloy, Senator Murphy's Candidate, Probably Elected Mayor.

TROY, N. Y., March 7.—A mayor was elected in this city yesterday, but the record of the election is spotted with blood, and scenes beyond parallel and such as the oldest resident in Troy has no recollection of were enacted.

In a darkened room in his family residence lies the body of Robert Ross, who left his home in the morning to aid in the election of the candidate that the Republican party had indorsed. In a room in the same house lies his brother William, seriously and perhaps mortally wounded. In another part of the town lies a rough and "ward heeler," "Bat" Shea, wounded, and in still another part of the city is John McGough, who received another bullet, and is seriously injured.

Up to noon the only serious trouble was at the First district of the Thirteenth ward, and consisted only of pulling down a railing in the polling place and banging about a few ardent partisans who were anxious to prove that they were working for the interest of their side. But this little fracas was only a small forerunner of the terrible tragedy a short half hour later in the same place, and participated in by many of the same people who had come out of the first wrangle unscathed.

Among the watchers at this polling place was Robert Ross and his brother William, both of them in the interest of the Republican party. There was also there a well known character by the name of "Bat" Shea, and it was a difficulty between these people that led to the outcome. Several times the complaint had been made that repeaters were voting several times on one name.

Finally about 1:30 o'clock a gang of at least fifteen strangers stood waiting to vote, while men whose names were on the poll list, both Democrats and Republicans, were crowded away. Robert Ross objected to this, and had some words with "Bat" Shea. There are two stories of the affair, and both must be told, because as yet there is no evidence to show which one is true. The police say, from what they can gather, that John Hayner, a candidate for ward constable on the Whelan ticket, attempted to enter the polling booth of the Thirteenth ward shortly after 12 o'clock. He was stopped in the doorway by John McGough, a Malloy man, who told him he had no right there.

McGough says that Hayner drew a billy and attempted to hit him. As Hayner struck at him he clinched him, and at that moment felt a sharp pain in his back, and turning saw a smoking revolver in the hands of John Ross, a brother of the dead man. The Rosses then pitched on to him, and as he struggled to his feet John Boland began to fire from a revolver. The police say that there is every indication that Boland is the man who fired the deadly shots. The revolver taken from him had four empty chambers, corresponding in number to the shots fired. Boland, who was immediately arrested, was a Whelan watcher.

The story told by the surviving Ross is to the effect that "Bat" Shea was the man who killed Robert Ross, and acting upon that statement the police last night put him under arrest, although he is badly wounded. They say that the trouble began in the polling booth, where a crowd of Malloy repeaters, headed by Jeremiah Cleary and Shea, attempted to vote. When the vote was challenged the men went outside and immediately started an argument with the Rosses. Suddenly the crowd surged forward, and in an instant revolvers were drawn and shots fired. William Ross, who was injured, says that he saw Shea fire the shot that killed his brother, but he is not sure that the firing was commenced before that shot was fired.

When the shots were fired Robert Ross fell to the roadway, and his brother William cried, "I'm shot." Then the firing ceased as suddenly as it had commenced. Excitement was so intense that no effort was made to arrest anybody. Robert Ross was unconscious, and men carried him into a house. Dr. Rogers was summoned, but before he reached the scene the wounded man was dead. The bullet entered the brain from the back part of the head. Indeed, all were shot from behind.

McGough, who was very badly hurt, insists that William Ross and Boland started the shooting. William Ross, on the other hand, said: "I did not fire a pistol. It was murder—deliberate murder—and it was premeditated."

The vote polled was as heavy as that cast in the presidential year. With a few districts missing the vote for mayor shows that Malloy, the regular Democrat, who is backed by Senator Murphy, has defeated Whelan, the independent, by 1,400 votes.

In the other charter elections throughout the state large Republican gains are shown, many towns electing all the Republican candidates.

The Train Jumped the Track.

COLUMBUS, O., March 7.—A Pennsylvania railroad special met with an accident at Reeds avenue crossing, about two miles east of this city, at 8:30 last evening. The train was running at a rate estimated to be about twenty miles an hour, when the last sleeper jumped the track and was thrown against a target tower, being practically smashed into kindling wood. The whole train was derailed, but none of the cars turned over. Fireman McCormick, Fireman Jenkins, Yardmaster Woodyard, Telegrapher Cooper and Car Inspector Wilson were all badly hurt. No passengers were seriously hurt.

Sisters Stricken with Insanity.

LOCKPORT, N. Y., March 6.—A special from Sanborn, Niagara county, says the three youngest daughters of Joseph Shirk, a highly-respected citizen of this place, were all taken violently insane Saturday morning, and have continued so to this time. They were taken to the insane hospital at Buffalo today. The young women were found naked and raving insane in a piece of woods. The cause of their mania is unknown.

Two Killed by a Runaway.

CHILLOCOTHE, O., March 7.—At Oakland, a small village near Adelphi, Mr. Lutz started to drive a young woman domestic to her home. Lutz left the buggy for a moment to get a lap robe. While he was gone the horse ran away, the girl was thrown out and instantly killed, and Lutz, who attempted to stop the frantic animal, was trampled to death.

A WEEK'S NEWS CONDENSED

Thursday, March 1.

Rev. P. J. Donohue, of Baltimore, has been appointed by the pope Catholic bishop of Wheeling, W. Va.

In a battle with bandits in Mexico the mayor of Oaxca and several of his followers were killed. The bandits' loss was twelve killed.

Joseph Donjan, who wrote threatening letters to Vice President Stevenson and others, was sentenced in Baltimore to eighteen months' imprisonment.

The case of Judge Long, of Michigan, who brought suit against Pension Commissioner Lochren for reducing his pension from $72 to $50 per month, was decided against Judge Long by Judge Cox, of the Washington equity court.

Friday, Feb. 2.

John Y. McKane yesterday began his six year term at Sing Sing (N. Y.) prison for election frauds at Gravesend.

The Bland bill for the coinage of the silver seigniorage in the treasury passed the national house by a vote of 167 to 130.

Charles H. Hoyt, the playwright, was married in New York last night to Miss Caroline Scales, known on the stage as Caroline Musket.

The case against Corbett for indulging in a prize fight in Jacksonville, Fla., resulted in a verdict of not guilty. The other cases were dropped.

Saturday, March 3.

At Henrietta, Tenn., Arthur Zannett, 8 years old, was accidentally shot and killed by his 14-year-old brother.

William Emslie, of Philadelphia, was chosen by the Grand Army men of Pennsylvania as department commander.

Virginia's legislature has appointed a committee to meet a committee of Maryland's legislature regarding the oyster warfare.

Michael S. Fay and John J. Dooley, election inspectors of New York, were sentenced to five years' imprisonment at Sing Sing for making false canvasses.

Near St. Joseph, Mo., a gang of robbers attempted to hold up a Rock Island train. The engineer ignored the red lantern and sped by, followed by a fusilade of bullets.

Monday, March 5.

A treaty between Spain and Morocco was signed yesterday.

Only one of the twenty-two blast furnaces in Madison county, O., is now in operation.

James N. Greenshields, one of Canada's best known criminal lawyers, will assist in the defense of Erastus Wiman.

Senator White, of Louisiana, announces that he will not leave the senate for the supreme bench for several days yet.

Mrs. Mary Morris Husband, a popular volunteer nurse of the civil war, who was known to the soldiers as "Mother" Husband, died in Washington, aged 73.

Tuesday, March 6.

A successor to the late Congressman Houk, of Ohio, will be elected May 1.

The street car men of St. Louis have been organized under a Knights of Labor charter.

Thirty towns in western Massachusetts had local elections yesterday. No license for liquor had a clean sweep.

The condition of Congressman Wilson, who has been seriously ill at Guadalajara, Mexico, is steadily improving.

At Las Crues, N. M., C. H. Dane, an ex-bank president, was sentenced to ten years' imprisonment for defrauding depositors.

A plot among West Virginia's striking miners for wholesale destruction of life and property by dynamite has been unearthed.

F. Patenotre, the French ambassador to Washington, is to wed the daughter of Mr. Elverson, the well known Philadelphia publisher, March 27.

Wednesday, March 7.

Street railway strikers at Youngstown, O., smashed the windows of cars that were run out by non-union men. One car was wrecked by a dynamite cartridge.

Mrs. Janet M. Baldwin, of San Francisco, whose husband was killed by Mexican outlaws six years ago, will receive $50,000 from the Mexican government.

After a second jury in the Roster case at Madison, Wis., was secured it was learned that one of the jurymen had made a bet as to the outcome of the trial. This will necessitate a third jury to try the case.

Mrs. Eva Blackman, the woman police commissioner at Leavenworth, Kan., who dismissed all bachelors from the police force, has served notice on the proprietors of all the variety theaters in that city to close up.

STOCK AND PRODUCE MARKETS.

Closing Quotations on the New York and Philadelphia Exchanges.

NEW YORK, March 6.—A very sharp corner was turned on the Stock Exchange today, and in getting around it several speculative outfits were badly damaged and narrowly escaped total disaster. It was all caused by the sudden spurt in sugar certificates, which rapidly rushed from 88 to 100, and then receded to 93. Closing bids:

Lehigh Valley	40¼	W., N. Y. & Pa.	1⅝
Pennsylvania	49½	Erie	16⅞
Reading	21¾	D., L. & W.	166
St. Paul	69¾	West Shore	108½
Lehigh Nav.	53½	N. Y. Central	100¼
N. Y. & N. E.	11¼	Lake Erie & W.	15¼
New Jersey Cen.	15½	Del. & Hudson	135

General Markets.

PHILADELPHIA, March 6.—Flour nominal; winter superfine, $2@2.10; winter extras, $3.25@2.50; No. 2 winter family, $2.50@2.65; Pennsylvania roller straight, $2.90@3.10; western winter, clear, $2.75@3. Wheat dull, firmer, with 61½c. bid and 61¾c. asked for March. Corn quiet, with 47¼c. bid and 47¾c. asked for March. Oats quiet, firm, with 36½c. bid and 37½c. asked for March. Beef quiet, easy; pickled bellies, 6½@7¾c.; pickled shoulders, 6½@7¾c. Pork dull, easy; new mess, $13.25@13.75; extra prime, $12.50@13; family, $14@14.50. short clear, $14.50@16. Lard weaker, western steam, $7.32½; refined weak. Butter weak; western dairy, 12½@16c.; do. creamery, 16@23c.; do. factory, 11@15c.; Elgins, 23c.; New York dairy, 15@22c.; do. creamery, 15@18c.; Pennsylvania creamery, prints, extra, 25c.; some fancy lots higher; choice, 24c.; do. fair to good, 20@23c.; prints are jobbing at 26@28c. Cheese quiet; large, 9¼@11¼c.; small, 10¼@13c.; part skims, 3¼@10c.; full skims, 2@3c. Eggs weak; New York and Pennsylvania, 16@16½c.; western fresh, 16c.; southern, 14½@16c.

Live Stock Markets.

BUFFALO, March 6.—Cattle lower; prime fat light steers, $3@3.15; good do., $3.40@3.70. Hogs very dull; Yorkers, $5.10@5.15; mixed packers, $5.05@5.10; heavy, $4.80@5; roughs, $4.20@4.40; stags, $3@3.50. Sheep steady; good to choice state lambs, $4.35@4.55; fair to good western do., $4@4.30; light and common do., $3.50@3.90; good mixed sheep, $3@3.35; fair to good, $2.65@2.90; good wethers are in demand.

NEW YORK, March 8.—Beeves scarce; European cables quote American steers, 9½@11c. per lb., dressed weight; refrigerator beef, 8c; prime to choice veals, $7.25@7.50 per 100 lbs. Sheep and lambs slow, shade easier; prime sheep, $3.60; good lambs, $4.62½. Hogs dull; fair to good, $5.30@5.65.

EAST LIBERTY, Pa., March 6.—Cattle market dull and 10c. to 15c. off from yesterday's price. Hogs firm; all grades, $5.20@5.30. Sheep slow at yesterday's prices.

THE NEW PREMIER.

Victoria's Quaint Announcement of His Selection.

EARL OF KIMBERLY'S ELEVATION.

He Assumes the Foreign Portfolio in the New Cabinet, While Hon. Henry Fowler Becomes Secretary for India and Mr. Morley Retains the Irish Secretaryship.

LONDON, March 5.—The manner in which the queen announces the retirement of Mr. Gladstone to the people will prove interesting to Americans. It is contained in the court circular and is written by a court official. Every word of this circular is generally submitted to the queen in advance. The announcement is dated Windsor Castle, March 3, and begins thus:

"The queen, accompanied by Her Royal Highness Princess Beatrice, drove out yesterday afternoon." Then follows a list of arrivals at the castle, headed by the names of the children of the Duchess of Albany, Prince and Princess Henry of Battenberg, the Hon. Thomas F. Bayard, American ambassador to the court of St. James, and the French ambassador, ending with the names of Mr. and Mrs. Gladstone. It then goes on to enumerate all those who attended her majesty's dinner, wherein the names of Mr. and Mrs. Gladstone come last. This is followed by the information that the queen and Princess Beatrice went out this morning, and then comes the fact that a cabinet council had been held.

Finally, following the announcement anent the council, comes the announcement that the Right Hon. W. E. Gladstone had an audience with the queen and tendered his resignation, which was graciously accepted by her majesty. It adds that the queen has summoned Earl Rosebery, K. C., secretary of state for foreign affairs, and offered him the post of prime minister vacated by the Right Hon. W. E. Gladstone, M. P., and that Earl Rosebery has accepted her majesty's offer.

LONDON, March 6.—The Standard makes the following official announcement: The Earl of Kimberly will assume the foreign portfolio; the Right Hon. Henry Fowler the Indian portfolio, and Mr. T. E. Ellis, now a lord of the treasury, will become patronage secretary to the treasury, succeeding Mr. Majoribanks, the Liberal "whip." Mr. John Morley has consented to retain his portfolio as chief secretary for Ireland at the urgent request of Lord Rosebery and others of his colleagues.

Upon the recommendation of Mr. Gladstone the queen has made these changes: Mr. Stuart Rendel, member of parliament for Montgomeryshire and chairman of the Parliamentary association of Welsh Liberals, and Sir Reginald Earle Wilby, G. C.B., permanent secretary of the treasury, have been raised to the peerage by her majesty. Sir Algernon West has been appointed a privy councillor, and Chairman Cowan, of the Midlothian Liberal association, has been made a baronet. Mr. George W. Spencer Lyttleton and Mr. George H. Murray (Mr. Gladstone's secretaries) have been made companions of the bath.

The followers of Mr. Labouchere seem to have dwindled down to a very insignificant number. In fact, it is claimed that the distinguished Radical now has only two followers.

West Virginia's Turbulent Miners.

CHARLESTOWN, W. Va., March 7.—Governor McCorkle informs the Associated Press that there is no apprehension of any further trouble among the Kanawha miners. Four more arrests have been made, making a total of twenty-nine strikers apprehended thus far. The preliminary examination of the Wyants and strikers is now in progress at Fayetteville. It will probably consume several days. The Wyants are out on bail. The Gatling gun which was taken to Eggie yesterday, it is thought, will have a good effect in quieting the strikers.

Crank Donjan Pleads for Mercy.

BALTIMORE, March 7.—Joseph Donjan, who was sentenced to eighteen months in the Maryland penitentiary for sending a threatening postal card to Vice President Stevenson, has written to President Cleveland asking for pardon, in which he says: "I'll promise never to write a newspaper article, nor will I otherwise bring myself in the foreground unless it is to serve my own interest without disturbing other people. Liberty is health to me. Confinement will soon prove my destroyer. I ask mercy."

Sorrow Converted Into Cash.

FRANKLIN PARK, N. J., March 7.—Moore Baker, the young farmer who last week killed the two negroes who had murdered his wife and child, has lost much sympathy through his own actions. Yesterday Baker sold all the articles in the blood stained room to a dime museum agent, even to his wife's night dress and Baby Gertie's crib. Every article connected with the tragedy was removed, and Baker drove a sharp bargain.

Had His Mother Beheaded.

LONDON, March 7.—A dispatch to The Times from Paris says: An officer who has returned from Dahomey reports that when King Behanzin found that escape was impossible he summoned his aged mother and said to her: "I am going to surrender to France. My father must know of it. You, therefore, shall see him and tell him." The king thereupon had his mother beheaded, while he calmly looked on, smoking a pipe.

A Fortune for Mrs. Lease.

WICHITA, Kan., March 7.—Mrs. Lease, the reform agitator and orator, has received word from Dundalk, Ireland, that by a will made by an aunt of hers nineteen years ago she is heiress to a large fortune which has been accumulating in interest ever since. The Irish relatives did not know what had become of the Clines, one of whom Mrs. Lease is, until her fame reached Europe.

Ohio Miners Accept a Reduction.

POMEROY, O., March 7.—After a session between miners and operators one-fourth reduction was accepted. All mines in Pomeroy Bend will resume wark at two cents per pushel, giving employment to 2,000 men. This holds good to May 1.

His Body Blown Over a Tree.

PITTSBURG, March 7.—The boiler of a small engine at the Forest Oil company's well, Laurel Hill, exploded last evening, instantly killing Edward Neely, the engineer. Neely's body was blown over a tree.

Another Train Held Up.

ST. LOUIS, March 7.—A Mobile and Ohio passenger train has been held up at Forest Lawn, Ills., by three men. It is not known how much they obtained, if anything.

No Patent on it.

Andy Milward, chief of police of Chester Hill, got on the trail of the "sassyfrack" man recently and overhauled him in the act of selling some of his "sassyfrack rut." See here," says Andy, "have you got a license to sell this stuff in the borough?" "No" said the Clearfield creek botanist, confidently "I don't need no license, because there haint no patent on this sassyfrack rut. I dig it one day and sell it the next." Audy said that was all right under the circumstances.—Philipsburg *Ledger*.

Big Snake Story.

The Chambersburg Repository says that a horse belonging to a prominent groceryman, coughed up a black snake the other day which measured four feet in length. The horse had been sick for several days, but is now as frisky as a fox. It is supposed that the snake was taken into the horse's stomach when quite small. It had been dead about four days before it was thrown up.

About Howard.

Some individual at Howard desirous of having something to do, went to work and collected some valuable information in the shape of statistics. He says that in the borough there are between six and seven hundred people. Of this number 16 are between 60 and 70 years of age. There are also 23 widows and 13 widowers residents there. He, however, forgot to state the number of old maids.

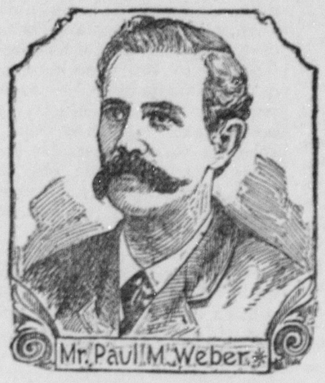

All Run Down

Always Tired, Sleepless and Without Appetite

Blood Vitalized and Strength Renewed by Hood's Sarsaparilla.

"C. I. Hood & Co., Lowell, Mass.:

"For a couple of years, I was subject to feelings anything but good. I always felt tired, I could not sleep at night and the little I could eat did not seem to benefit me any.

I Did Not Have Any Ambition

to go around or work and in fact was not able to do a good day's work. I happened to pick up a circular embracing advertisements and testimonials for Hood's Sarsaparilla, and after reading them decided to give Hood's Sarsaparilla a trial. I have taken five bottles and must say that I have derived wonderful benefit from it and

Feel Like a New Man.

I would recommend it to all sufferers and would urge them not to hesitate but to decide at once to take Hood's Sarsaparilla." PAUL M. WEBER, 1112 North Tenth Street, Reading, Pennsylvania.

Hood's Sarsaparilla Cures

Hood's Pills are prompt and efficient, yet easy in action. Sold by all druggists. 25c.

CAUTION NOTICE.—Notice is hereby given that I have this day for valuable consideration, purchased of Michael Confer and have had by him delivered to me, the following described personal property: 1 bay stallion 13 years old, brown mare, sucking colt, 4 milk cows, 8 heifers, 14 ewes with lambs, brood sow, all kinds of farm implements, 12 acres of grain in the ground, four tons of hay, lot of potatoes, meat, shelled corn, rye, wheat, etc. All persons are hereby notified not to interfere with the same. ROBERT CONFER.

March 3, 1894.

ADMINISTRATORS NOTICE.

Estate of Wm. Smoyer, late of Boggs township, deceased.

Notice is hereby given that letters of administration have been granted to the undersigned on the estate of Wm. Smoyer, late of Boggs township. All persons knowing themselves to be indebted to said estate are requested to make immediate payment, and those having claims against the same will present them for settlement. JAMES M. LUCAS,

April 12. Administrator.

MEN WANTED—Energetic, active men wanted, in Bellefonte, to take hold of business that will give steady employment. Address C. F. NAILER,

8-29 Lock Haven, Pa.

General or local Ladies or gents. **Agents. $75** a week. Exclusive territory. The Rapid Dish Washer. Washes all the dishes for a family in one minute. Washes, rinses and dries them without wetting the hands. You push the button, the machine does the rest. Bright, polished dishes, and cheerful wives. No scalded fingers, no soiled hands or clothing. No broken dishes, no mess. Cheap, durable, warranted. Circulars free.

W. P. HARRISON & CO., Clerk No. 12, Columbus, O.

EDWARD K. RHOADS,

Shipping Commission Merchant

—DEALER IN—

Anthracite, Bituminous and Woodland.

COAL

Grain, Corn Ears, Shelled Corn, Oats, Baled Hay and straw,

—KINDLING WOOD—

by the Bunch or Cord, in quantities to suit Purchasers,

CLEAN WASHED SAND.

Respectfully solicits the patronage of his friends and the public at his coal yard.

NEAR P. R. R. STATION.

BELLEFONTE.

PENNSYLVANIA RAILROAD.
Nov. 20, 1893.

VIA TYRONE—WESTWARD.

Leave Bellefonte 5.32 a. m., arrive at Tyrone, 6.50 a. m., at Pittsburg, 12.10 p. m.

Leave Bellefonte 10.34 a. m., arrive at Tyrone 11.52 a. m., at Pittsburg, 6.50 p. m.

Leave Bellefonte 5.12 p. m., arrive at Tyrone 6.35, at Pittsburg at 11.30, P. M.

VIA TYRONE—EASTWARD.

Leave Bellefonte 5.32 a. m., arrive at Tyrone 6.50, at Harrisburg 10.30 a. m., Philadelphia 1.25 p. m.

Leave Bellefonte 10.34 a. m., arrive at Tyrone 11.52 a. m., at Harrisburg 3.20 p. m., at Philadelphia 6.50 p. m.

Leave Bellefonte 5.12 p. m., arrive at Tyrone 6.35, at Harrisburg 10.20 p. m., Philadelphia 4.30 a. m.

VIA LOCK HAVEN—NORTHWARD.

Leave Bellefonte 9.23 a. m., arrive at Lock Haven 10.35 a. m.

Leave Bellefonte 4.28 p. m., arrive at Lock Haven 5.25 p. m., at Renovo 9 p. m.

Leave Bellefonte at 8.43 p. m., arrive at Lock Haven at 9.40 p. m.

VIA LOCK HAVEN—EASTWARD.

Leave Bellefonte 9.23 a. m., arrive at Lock Haven 10.35, leave Williamsport 12.30 p. m., at Harrisburg 3.30 p. m., at Philadelphia at 6.50 p. m.

Leave Bellefonte 4.28 p. m., Lock Haven 5.25 p. m., Williamsport 6.55, Harrisburg 10.00 p. m.

Leave Bellefonte 8.43 p. m., Lock Haven 9.40, Williamsport 12.25 a. m., leave Harrisburg 3.45 a. m., Philadelphia at 6.50 a. m.

VIA LEWISBURG.

Leave Bellefonte at 6.20 a. m., arrive at Lewisburg at 9.00 a. m., Harrisburg 11.40, Philadelphia 3.00 p. m.

Leave Bellefonte 2.15 p. m., arrive at Lewisburg 4.47, Harrisburg 7.05, Philadelphia 11.15 p. m.

BALD EAGLE VALLEY.

WESTWARD. EXP.	EXP.	MAIL.	Nov. 20, 1893.	EASTWARD. MAIL.	DAY EX.	EXP.
A M	A M	P M	Arr Lv	A M	P M	P M
6 50	11 52	6 35	Tyrone	8 10	3 10	7 25
6 44	11 46	6 29	E Tyrone	8 16	3 16	7 31
6 40	11 42	6 25	Vail	8 20	3 20	7 35
6 36	11 38	6 21	Bald Eagle	8 24	3 24	7 39
6 30	11 32	6 15	Dix	8 30	3 30	7 45
6 27	11 29	6 12	Fowler	8 33	3 33	7 48
6 25	11 27	6 10	Hannah	8 35	3 35	7 50
6 17	11 19	6 02	Port Matilda	42	3 42	7 57
6 09	11 11	5 54	Martha	8 49	3 49	8 04
6 01	11 03	5 46	Julian	8 59	3 58	8 13
5 52	10 54	5 37	Unionville	9 08	4 07	8 22
5 46	10 47	5 30	Snow Shoe Int	9 17	4 15	8 30
5 42	10 44	5 27	Milesburg	9 21	4 18	8 33
5 32	10 34	5 12	Bellefonte	9 23	4 28	8 43
5 22	10 24	5 02	Milesburg	9 46	4 38	8 52
5 14	10 16	4 54	Curtin	9 55	4 46	9 01
5 10	10 12	4 50	Mt Eagle	10 00	4 50	9 05
5 04	10 06	4 44	Howard	10 06	4 56	9 11
4 55	9 57	4 35	Eagleville	10 15	5 05	9 20
4 52	9 54	4 32	Beech Creek	10 18	5 08	9 23
4 41	9 43	4 21	Mill Hall	10 29	5 19	9 34
4 39	9 41	4 19	Flemington	10 31	5 21	9 36
4 35	9 37	4 15	Lock Haven	10 35	5 25	9 40

BELLEFONTE & SNOW SHOE BRANCH.

Time Table in effect on and after Nov. 20 1893.

Leave Bellefonte, except Sunday, 8.57 a. m.
Arrive at Snow Shoe " " 10.23 a. m.

Leave Snow Shoe, except Sunday, 3 00 p. m
Arrive at Bellefonte " " 4 40 p. m

LEWISBURG & TYRONE RAILROAD.
In effect Nov. 20, 1893.

WESTWARD. 111	103	STATIONS.	EASTWARD 114	111
P M	A M		A M	P M
1 58	5 40	Montandon	9 10	4 55
2 08	6 15	Lewisburg	9 00	4 47
		Fair Ground		
2 17	6 23	Biehl	8 52	4 39
2 22	6 28	Vicksburg	8 47	4 35
2 31	6 37	Mifflinburg	8 38	4 27
2 43	6 50	Millmont	8 25	4 15
2 51	6 58	Glen Iron	8 17	4 07
3 11	7 18	Cherry Run	7 57	3 48
3 20	7 38	Coburn	7 38	3 30
3 47	7 55	Rising Springs	7 21	3 14
4 01	8 09	Centre Hall	7 06	3 01
4 07	8 16	Gregg	7 00	2 54
4 13	8 23	Linden Hall	6 52	2 47
4 18	8 28	Oak Hall	6 47	2 42
4 22	8 32	Lemont	6 43	2 37
4 27	8 37	Dale Summit	6 38	2 33
4 37	8 47	Pleasant Gap	6 28	2 23
4 45	8 55	Bellefonte	6 20	2 15

For rates, maps, etc., apply to ticket agent or address Thos. E. Watt, P. A. W. D., 110 Fifth Ave. Pittsburg.

S. M. PREVOST, Gen'l. Manager. J. R. WOOD, Gen'l. Pass. Agt

BELLEFONTE CENTRAL RAILROAD.
To take effect April 4, 1892.

EASTWARD. Ac	Ex	M'l	STATIONS	WESTWARD. Ac	Ex	M'l
P M	P	A M	Ar. Lv.	A M	A M	P M
6 55	3 50	9 05	Bellefonte	6 30	10 30	4 40
6 28	3 44	8 59	Coleville	6 37	10 35	4 45
6 25	3 41	8 56	Morris	6 40	10 38	4 48
6 22	3 38	8 52	Whitmer	6 44	10 43	4 51
6 19	3 35	8 49	Linns	6 47	10 46	4 54
6 17	3 33	8 47	Hunters	6 50	10 49	4 56
6 14	3 31	8 44	Fillmore	6 53	10 52	5 00
6 11	3 28	8 40	Sellers	6 57	10 56	5 03
6 09	3 26	8 38	Brialy	7 00	10 58	5 05
6 05	3 23	8 35	Waddle	7 05	11 01	5 10
6 02	3 20	8 30	Mattern	7 08	11 03	5 12
5 51	3 08	8 18	Krumrine	7 21	11 13	5 24
5 48	3 05	8 14	Struble	7 24	11 17	5 27
5 45	3 00	8 10	State College	7 30	11 20	5 30

F. H. THOMAS, Supt.

THE CENTRAL RAILROAD OF PENNA.

Time Table effective Feb. 26, 1894.

READ UP No. 4	No. 2.		READ DOWN No. 1	No. 3
P. M.	A. M.	Ar. Lv.	A. M.	P. M.
8 15	9 45	BELLEFONTE	†7 00	†5 25
7 58	9 33	Nigh	7 13	5 38
7 51	9 26	Zion	7 20	5 45
7 44	9 19	Hecla Furnace	7 26	5 51
7 39	9 14	Hublersburg	7 33	5 58
7 34	9 09	Snydertown	7 38	6 02
7 32	9 07	Nittany	7 41	6 05
7 29	9 04	Huston	7 44	6 08
7 26	9 01	Lamar	7 47	6 11
7 24	8 59	Clintondale	7 50	6 14
7 19	8 54	Krider's Siding	7 55	6 19
7 14	8 49	Mackeyville	8 00	6 24
7 09	8 44	Cedar Springs	8 05	6 29
7 07	8 42	Salona	8 07	6 31
†7 00	†8 35	MILL HALL	8 15	6 40
P. M.	A. M.	Lv. Ar.	A. M.	P. M.

P. M.	A. M.	Ar. Lv.	A. M.	P. M.
5 06	8 28	Mill Hall	†9 50	†6 47
4 30	7 55	Jersey Shore	10 30	7 25
†4 00	†7 20	Williamsport	11 00	8 00
P. M.	A. M.	Lv. Ar.	A. M.	P. M.

P. M.	A. M.			NOON	P. M.
†2 42	*6 55	Ar. Williamsport	Lv	†12