CARTER'S LITTLE LIVER PILLS.

CURE

Sick Headache and relieve all the troubles incident to a bilious state of the system, such as Dizziness, Nausea, Drowsiness, Distress after eating, Pain in the Side, &c. While their most remarkable success has been shown in curing

SICK

Headache, yet Carter's Little Liver Pills are equally valuable in Constipation, curing and preventing this annoying complaint, while they also correct all disorders of the stomach, stimulate the liver and regulate the bowels. Even if they only cured

HEAD

Ache they would be almost priceless to those who suffer from this distressing complaint; but fortunately their goodness does not end here, and those who once try them will find these little pills valuable in so many ways that they will not be willing to do without them. But after all sick head

ACHE

is the bane of so many lives that here is where we make our great boast. Our pills cure it while others do not.

Carter's Little Liver Pills are very small and very easy to take. One or two pills make a dose. They are strictly vegetable and do not gripe or purge, but by their gentle action please all who use them. In vials at 25 cents; five for $1. Sold by druggists everywhere, or sent by mail.

CARTER MEDICINE CO., New York.

SMALL PILL. SMALL DOSE. SMALL PRICE

THE NEXT MORNING I FEEL BRIGHT AND NEW AND MY COMPLEXION IS BETTER.

My doctor says it acts gently on the stomach, liver and kidneys, and is a pleasant laxative. This drink is made from herbs, and is prepared for use as easily as tea. It's called

LANE'S MEDICINE

All druggists sell it at 50c. and $1.00 a package. If you cannot get it, send your address for free sample. Lane's Family Medicine moves the bowels each day. In order to be healthy, this is necessary. Address, ORANGE P. WOODWARD, LeROY, N. Y.

JOHNSON'S ANODYNE LINIMENT

UNLIKE ANY OTHER FOR HOUSEHOLD USE.

Was originated and first prescribed by AN OLD FAMILY PHYSICIAN in 1810. Could a remedy without real merit have survived over eighty years?

SOOTHING, HEALING, PENETRATING For INTERNAL and EXTERNAL use.

Stops Rheumatic Pains and Inflammation. Cures Croup, Colds, Sore Throat, Tonsilitis, Colic, Cramps and Pains, Summer Complaints, Cuts and Bruises like magic. Cures Coughs, Asthma, Catarrh, Bronchitis, Cholera-Morbus, Chilblains, Chaps, Soreness in Body or Limbs, Stiff Muscles or Strains. Inhale for Nervous Headache. Ill'ed Pamphlet free. Sold everywhere. Price 25 cts. Six bottles, $2.00. I. S. JOHNSON & CO., Boston, Mass.

Bicycles and Watches given to Boys and Girls. Write for particulars.
AMERICAN TEA CO.
338 to 346 5th Ave., Pittsburg, Pa.

Duff's Business Education.
The oldest and best institution for obtaining a
We have successfully prepared thousands of YOUNG MEN
for the active duties of life. Send for circulars and address, P. DUFF & SONS, Pittsburgh, Pa.

PANTS
Write for Samples—name your price.
In Price, Fabric, Fit and Finish
We Beat the World!
LARGEST STOCK OF PANTINGS in the State.
PERFECT FITTING PANTS CO., Altoona, Pa.

BEEZER'S MEAT MARKET

ALLEGHENY ST. - - - BELLEFONTE,

We keep none but the best quality of Beef, Pork, Mutton, &c. All kinds of smoked meat, sliced ham, pork, sausage etc.

If you want a nice juicy steak go to

BEEZER'S MEAT MARKET.
10-43-1y.

W. L. DOUGLAS $3 SHOE FOR GENTLEMEN.

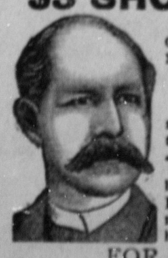

And other specialties for Gentlemen, Ladies, Boys and Misses are the
Best in the World.
See descriptive advertisement which will appear in this paper.
Take no Substitute, but insist on having W. L. DOUGLAS' SHOES, with name and price stamped on bottom. Sold by
FOR SALE BY
LYON & CO. Bellefonte.

CARLYLE HARRIS ELECTROCUTED.

The Wife Murderer Pays the Death Penalty in the Chair.

SING SING, N. Y., May 8.—In the presence of Warden Durston, the prison chaplain, Principal Keeper Cannaughton six physicians and the witnesses provided by law to be present on such occasions, Carlyle W. Harris, who murdered his wife, Hellen Potts-Harris, over two years ago, paid the death penalty in the electrocution chair here to-day. By the killing of Harris the last chapter in one of the most sensational murder cases recorded in the annals of criminal history has been brought to a close and the laws of New York state for crimes of this nature have been fully satisfied.

As there is a conflict of opinion among the American people as regards the guilt or innocence of the executed man, they are now left to weigh both sides of the matter and decide for themselves whether the killing of the condemed was an act of justice or injustice.

The voltage used in electrocuting Harris was 1,700, the same as in the last electrocution. After the current had been turned on fifteen seconds the voltage was gradually reduced to 300 when it was finally turned off and Harris was dead. There was no burning of the skin where the electrodes were placed against the body and there was a general absence of the disagreeable features complained of by physicians and witnesses in the earlier days of the electrocution law. This, of course, is due to the fact that a number of improvements have been made in the machinery of death during the last year.

All of the physicians and others who witnessed the electrocution declare that Harris died a painless death.

After the autopsy this afternoon the body of young Harris will be turned over to his grief-stricken parents who will give it a respectable burial.

Harris said farewell to his father, mother and brother yesterday afternoon and immediately began writing a statement which will be given to the press in a day or so. Last night the condemned man repeated his denial of having committed the crime for which he has suffered death, and said that his execution would be nothing more or less than a judicial murder. Harris did not finish his writing until after midnight.

THREE KILLED BY LIGHTNING.

Charles McGee and Wife Struck While in a Buggy.

LIBERTY, Ind., May 8.—A terrible storm of rain, hail and wind passed over this place doing much damage to fruit and crops. Three people were struck by lightning and killed. Miss Ella Mitchell, the daughter of Albert Mitchell, one of the most prominent men in the county, was struck.

Charles McGee and wife were driving in an open buggy when a bolt of lightning struck them, killing both. Lightning also struck the residence of Ennette Lofard. His wife was stunned and it is feared she cannot recover.

Lizzie Bordon Pleads Not Guilty.

NEW BEDFORD, Mass., May 9.—Lizzie Andrew Borden, who has been an inmate of Tauton jail ever since August last, under indictment for the murder on August 4, in Fall River, of her father, Andrew Jackson Borden, and her stepmother, Abbie Durfee Borden, was arranged yesterday afternoon in the supreme court now in session in this city. Miss Borden plead not guilty and was returned to Tauton jail.

Died While Talking in Church.

WILMINGTON, Del., May 9.—While Samuel Morrison, aged 60, a recent convert, was telling his experience in the Kingwood Methodist Episcopal church he dropped dead in the aisle.

Johnson Surrenders.

RICHMOND, Va., May 8.—John A. Johnson, who five weeks ago shot United States Marshall John Upchurch at Raleigh, N. C., walked into the office of the chief of police in Richmond yesterday and surrendered himself.

Trouble Made Him Tired of Life.

PHILADELPHIA, May 8.—Harry Haughlighter, aged 54 years, of 2152 Lawrence street, attempted suicide by taking laudanum. Domestic trouble he assigned as the cause.

Died Suddenly in Washington.

WASHINGTON, May 8.—George R. Boush, a retired naval contractor, dropped dead, supposedly from heart disease, while walking in Lafayette park.

STOCK AND PRODUCE MARKET.

Philadelphia Stock Market.

PHILADELPHIA, May 9.—Most of the stocks declined slightly to-day. Pennsylvania went off from 51⅝ to 51½, and Lehigh Valley from 48⅛ to 47¾, while Lehigh Navigation sold at 51½. Reading was dull and fairly steady, but the bonds were lower. Philadelphia Traction sold at 122a122½.

Closing prices:

Lehigh Valley..	48	H. & B. T.....	36½
Northern Pacific	15½	Do pfd.....	51½
Do. pref.....	37⅞	Reading G. M.4's	75½
Pennsylvania...	51⅝	Do 1st pfd 5's....	46
Reading	12½	Do 2d pfd 5's....	30¼
Lehigh Nav.....	51½	Do 3d pfd 5's....	24⅝
St Paul.....	72⅞	W. N. Y. & Pa...	5½

Philadelphia Produce Market.

PHILADELPHIA, May 9.—Cotton was quiet but steady at 8¼c. per pound for middling uplands.

Feed was firm, and in small supply. Winter bran ranged from $17.50a$18.50 per ton.

Flour—The market was firm, but local jobbers bought sparingly. Sales of 775 barrels including Minnesota clears and straights at $2.75a4.00; Pennsylvania roller straight at $3.25a3.60; western winter clears and straights $3.25a3.75; winter patents at $3.75a4.15; spring do. at $4.15a4.40; fancy brands higher.

Rye Flour moved slowly at $3.05a3.10 per barrel for choice Pennsylvania.

Grain — On call Wheat had 78¼c bid for May; 79c June; 80c, July; 81c, August.

Corn—49¾c bid for May; 49¾c June; 50¼c July; 51c August.

Oats—41½c. bid for May: 41c. June; 41c July.

New York Stock Market.

NEW YORK, May 9.

A., T. & S. F....	28	Missouri Pac....	38⅞
C. R. R. of N. J.	111	N. Y. & N. E....	28⅝
Can Southern...	52¼	N. Y., O. & W...	15½
C. R. I. & P.....	75⅛	Northern Pac...	14⅝
C. M. & St. P....	71⅞	Do. pref.....	35
C. & N. W.....	108	Omaha	....
Chicago Gas....	....	Pacific Mail.....	18
C., B. & Q.....	99¾	P. & R.....	24¼
C., C. C. & St. L.	41	R. & W. P. Term	6⅝
D., L. & W.....	139¾	Sugar Trust Com	....
Del. & Hudson.	134¼	Tenn Coal & Iron	18⅛
Lake Shore.....	124½	Union Pacific...	32⅝
L. & N.....	70⅝	Western Union.	85⅛
Manhattan.....	133½		

New York Produce Market.

NEW YORK, May 9.—Wheat—Market ¼c. higher with 120,000 bushels for export. No. 2 red, 81¼c. elevator; 80¼ store; 82c. delivered from store; No. 2 hard winter, 81⅝c. delivered; No. 1 Nor. spring, 82⅝c. to arrive; ungraded, 75a81c.

Corn—Market quiet and easier; 32,000 bushels for export. No. 2 corn, 51¼a51½c in elevator and 51¾a51½c delivered; No. 3, —c., elevator; ungraded, 50a52c del; steamer mixed—elevator and 52c del. No. 2 white, 52¾c, delivered.

Oats—Market opened firm; closed heavy; 110,000 bushels for export. No. 2 oats, 36a37c; No. 3 oats, nom., 35¼c; No. 2 white, 42¼a42½c; No 3, white, 41¼a41½c; track, white, 40a48c; track, mixed, 36¼a38c.

CARLISLE APPOINTS INVESTIGATORS

The New York Custom House to be Examined Into.

WASHINGTON, May 10.—Secretary Carlisle has appointed Charles S. Fairchild, ex-secretary of the treasury; Daniel Magone, of Ogdensburg, ex-collector of the port of New York, and General Poindexter Dunn, formerly a member of congress from Arkansas, but now a citizen of California, as a commission to investigate the numerous charges relative to the administration of customs in New York city.

The commission is given the widest practical scope in conducting the inquiry. It is understood that Mr. Fairchild will be chairman of the commission. They will begin their labors within a few days by examining all the papers on file containing charges and complaints. They are empowered to inquire into any further charges that may be made, and, in a word, to clear up all the allegations of fraud and mismanagement.

General Poindexter Dunn, one of the commissioners, was seen by a reporter last evening. He had not been appraised of his appointment, but was not surprised, as he had been informed of the purpose to place him on the commission. He says the duty of the commission will be not only to investigate existing abuses with a view to the correction thereof, but also to ascertain what reforms can be instituted in contemplation of the sweeping changes to be made in the tariff by the next congress; that the commissioners are to bear in mind that the existing system of protection is to be swept away and a tariff for revenue, with incidental protection, substituted; that they are to study the effect of this change and recommend methods of administration of the customs at New York to facilitate the proposed new tariff. The compensation of the commissioners is fixed at $10 per day, with an allowance of $5 per diem for expenses.

TEN PERSONS KILLED OUTRIGHT.

A Passenger Train Completely Wrecked on the Big Four.

LAFAYETTE, Ind., May 8.—The Big Four passenger train which left Chicago at 8:30 Saturday night in crossing the Wabash river bridge here yesterday morning got away from the engineer. The air brakes would not work. The front cars left the track after reaching the depot, tearing down the sheds on the east side of the track. The engine, baggage, mail and express cars were thrown off the track, hurled some distance and broken to pieces.

Michael Walsh, of Indianapolis, engineer, found under his engine. His head was split open and his body was terribly mangled.

Sterling McInnes, Urbana, Ill., fireman.

Thomas McMahon, Bellevue, O.

A. R. Chadwick, postal clerk, Shelbyville, Ind.

Jessie H. Long, postal clerk, Lebanon, Indiana.

E B. Myers, postal clerk, Walton, Indiana.

John Lennon, mail wagon driver, Lafayette, Indiana.

Charles Cahill, moulder, Indianapolis, Indiana.

Charles Myers, baggage handler, Lafayette, Indiana.

Had the engine left the track a minute sooner the entire train would have been thrown into the Wabash river. Owing to a sharp curve in the track on the west side of the river the air brakes could not be applied until near the bridge. When the engineer tried to apply the air the brakes would not work and the train dashed into the station. The injured have been taken to the hospital.

Were Literally Cooked Alive.

CAIRO, Ill., May 8.—One of the worst catastrophes which has occurred in this region for years took place on the Mississippi river at Wolf island, twenty-four miles below this city, yesterday. A rear end of one of the boilers of the steamer Ohio, a Cincinnati and Memphis jacket, blew out, filling the deck cabin with steam and boiling water. Several of the deck hands and deck passengers, who were eating breakfast at the time, were literally cooked alive and a large number received serious burns.

A TRAIN BLOWN FROM THE TRACK.

Another Texas Cyclone Exhibits Its Lifting Power.

GAINESVILLE, Tex., May 9.—A freight train on the Gulf, Colorado and Santa Fe road, while running into Gainesville, was blown from the track by a tornado and demolished. Besides the train crew the roadmaster and Trainmaster Byrne were aboard.

One of the train crew was instantly killed and the rest seriously injured. The city was slightly brushed by the tornado, but only half a dozen houses were blown down, with no damage to life.

Still Another Cyclone in Arkansas.

FULTON, Ark., May 9.—A disastrous cyclone swept over a section of the country northeast of here. The forest trees in a swath three miles wide have been twisted off and uprooted. Houses and barns are scattered in all directions.

It is impossible to learn anything regarding the casualties, but it is likely that considerable destruction of life has resulted at Saratoga, fourteen miles from here.

Five Tramps Killed.

DAYTON, O., May 6.—While the first section of a north-bound Cincinnatti, Hamilton and Dayton freight train was taking water near Tadmer this morning, the second section dashed into it, making a bad wreck. Of six tramps who were in one of the cars of the first section beating their way towards Lima, O., only one survives.

Arbitrage Houses Make Big Profits.

LONDON, May 6.—The prevailing financial impression here is favorable because New York exchange is lower, thus the S. V. White and National Cordage failures were disregarded. Arbitrage houses made immense profits yesterday. £650,000 in gold went out to Australia and £100,000 came in from Egypt.

A Planing Mill Burned.

WILKES-BARRE, May 10.—George Thompson's planing mill and Thompson & Sons' lumber yard, together with a number of outbuildings at Luzerne borough, were destroyed by fire yesterday afternoon. Loss, as far as can be ascertained, will reach $15,000. Origin unknown.

Killed By a Pennsylvania Train.

PHILADELPHIA, May 8.—A man supposed from the pension papers on his person, to be Simon Edward Baker, aged 50 years, of Bristol, was run over and killed at the Ridge Avenue Station, Pennsylvania Railroad, Saturday

The Fair Was Closed Yesterday.

CHICAGO, May 8.—The gates to the World's Fair grounds were closed yesterday by order of President Higinbotham.

Highest of all in Leavening Power.—Latest U. S. Gov't Report.

Royal Baking Powder

ABSOLUTELY PURE

A Timber Purchase.

The Koons Bros., of Eagleville, this county, have purchased a timber right on the lands of the old Black Heath Coal company, located in Beech Creek township, Clinton county. The tract of land from which the lumber is to be taken contains 2,800 acres. The old mining village of Reveltown, is located upon it. This village was a lively place nearly fifty years ago when the coal mines in the vicinity were in operation. The timber was purchased from S. E. Potter, who is one of the owners and agent for the company.

Birds of Passage

Between this and the other side of the broad Atlantic, in the shape of tourists, commercial travelers and mariners, agents "on the road," steamboat captains, ship's surgeons and "all sorts and conditions" of travelers, emigrant and new settlers appreciate and testify to the preventive and remedial properties of Hostetter's Stomach Bitters in sea sickness, nausea, malarial and rheumatic trouble, and all disorders of the stomach, liver and bowels. Against the prejudical influences of climate, crudely cooked or unaccustomed diet and impure water it is a sovereign safeguard, and has been so regarded by the traveling public for over a third of a century. No form of malarial fever, from the calentura of the Pacific and the broken bone fever of the Mississippi, to its milder types, can resist the curative action of this benignant preserver and restorer of health, a veritable boon to persons in feeble health or liable to incur disease.

Political Announcements.

The following prices are charged for announcements as candidates for county offices Each candidate whose name appears below thereby pledges himself to abide by the decision of the Democratic County Convention: Sheriff, $6; Treasurer, $6; Register, $5; Recorder, $5; Commissioner, $4.

FOR SHERIFF.

We are authorized to announce the name of GEO. B. CRAWFORD, of Gregg township, as a candidate for Sheriff, subject to the decision of the Democratic county convention.

We are authorized to announce the name of JNO P. CONDO, of Gregg township, as a candidate for Sheriff, subject to the decision of the Democratic county convention.

We are authorized to announce the name of CYRUS BRUMGART, of Millheim, as a candidate for Sheriff, subject to the decision of the Democratic county convention.

FOR TREASURER.

We are authorized to announce the name of A. J. GRIEST, of Unionville, as a candidate for County Treasurer, subject to the decision of the Democratic county convention.

We are authorized to announce the name of J. T. LUCAS, of Snow Shoe township, as a candidate for County Treasurer, subject to the decision of the Democratic county convention.

We are authorized to announce the name of JOHN H. BECK, of Walker township, as a candidate for County Treasurer, subject to the decision of the Democratic county convention.

We are authorized to announce the name of W. T. SPEER, of Bellefonte, as a candidate for County Treasurer, subject to the decision of the Democratic county convention.

We are authorized to announce the name of JOHN Q. MILES, of Huston twp., as a candidate for County Treasurer, subject to the decision of the Democratic county convention.

FOR COMMISSIONER.

We are authorized to announce the name of T. FRANK ADAMS, of Bellefonte, Penna., formerly of Boggs township, as a candidate for County Commissioner, subject to the decision of the Democratic county convention.

We are authorized to announce the name of G. L. GOODHART, of Potter township, as a candidate for County Commissioner, subject to the decision of the Democratic county convention.

FOR REGISTER.

We are authorized to announce the name of A. G. ARCHEY, of Ferguson township, as a candidate for Register of Centre county, subject to the decision of the Democratic county convention.

FOR RECORDER.

We are authorized to announce the name of W. GALER MORRISON, of Bellefonte, as a candidate for Recorder, subject to the decision of the Democratic county convention.

WANTED—60,000 TIES WANTED.

Proposals will be received by The Central Railroad Company of Pennsylvania for furnishing 60,000 White Oak and Rock Oak ties, to be delivered immediately along the line of its railroad from Bellefonte to Mill Hall, as now surveyed and located through Nittany valley. All ties are to be 8½ feet in length, 7 inches in thickness and No. 1's not less than 7 inches in face and No. 2's not less than 6 inches in face. For further particulars apply to

J. W. GEPHART,
Supt. of Construction,
May 8th, 1893. 6-1. Bellefonte, Pa.

Bellefonte Grain Market.

Corrected weekly by Geo. W. Jackson & Co:

White wheat, per bushel	65
Red wheat, per bushel	70
Rye, per bushel	60
Corn, ears per bushel	50
Corn, shelled per bushel	50
Oats—new per bushel	35
Barley, per bushel	48
Buckwheat, per bushel	50
Cloverseed, per bushel	$4.00 to $6.00
Ground plaster, per ton	9.50

PROVISIONS, GROCERIES &C. (as corrected weekly by Bauer & Co.)

Apples, dried, per pound	04
Cherries dried per pound, seeded	10
Beans per quart	08
Onions, per bushel	100
Butter, per pound	25
Tallow, per pound	3
Country Shoulders	10
Sides	10
Hams	16
Hams sugar cured	18
Breakfast Bacon	16
Lard, per pound	15
Eggs per dozen	12
Potatoes per bushel	100
Dried Sweet Corn per pound	15

AUDITOR'S NOTICE.—In the Orphans Court of Centre county. In the estate of Margaret Spangler, late of Potter township, deceased. The undersigned having been appointed by said court an Auditor to distribute the balance in the hands of David L. Kerr, executor of said estate, to and among those legally entitled thereto, will meet the parties in interest for the purpose of his appointment at his office in Bellefonte, Pa., on May 25th at 10 a. m. when and where those who desire may attend or be forever debarred.

J. C. MEYER,
Auditor.

APPLICATION FOR RE-CONVEYANCE.—In re-assigned estate of Daniel Bartges in trust for the benefit of creditors.

In the Court of Common Pleas of Centre county, No. 175, April Term, 1893.

Notice is hereby given that an application has been made to the Court of Common Pleas of Centre county, for an order to re-convey to the said Daniel Bartges, the assigned estate, under and in pursuance of the Second and Third Sections of the Act of the 4th of May, 1864. All persons interested are directed to appear before said court on the 6th day of June, 1893, to show cause, if any they have, why the application aforesaid should not be granted, and an order made directing a re-conveyance of the assigned estate.

W. F. SMITH,
Prothonotary.

PURCHASING AGENCY.—Goods of all descriptions purchased free of charge, both in Philadelphia and New York, including Men and Boys Clothing, Millinery and House Furnishings, Weding, Mourning and Infants outfits given special attention. Prompt and careful attention given to mail orders, or will meet customers and assist them in selecting goods. The best of reference. Send for circulars. Correspondence solicited.

MRS. M. E. BATEMAN,
July 18 P. O. box 408, Philadelphia.

HOME COMFORT

LATEST IMPROVED STYLE No. 64.

STEEL FAMILY RANGE.

Made almost WHOLLY of MALLEABLE IRON and WROUGHT STEEL.

OVER 230,000 NOW IN ACTUAL USE.

This Range is SOLD ONLY BY OUR TRAVELING SALESMAN from our own wagons throughout the country.

WROUGHT IRON RANGE CO.,
Sole Manufacturers. ST. LOUIS, MO
Established 1864. Paid up Capital $500,000

Write for Cook Book—issued free.

Wrought Iron Range Company.

From the Coudersport, Pa., Voice Feb. 9th.

Nearly three months ago it was our pleasure to make the acquaintance of Mr. T. A. Brashear, one of the Superintendents of the Wrought Iron Range Co., of St. Louis, Mo., and his corps of salesmen. They established their headquarters in this place and since that time have sold 250 of their ranges, which, as far as we have any knowledge of, have given entire satisfaction coming up to the guarantee in every particular. We understand that the Supt. does not allow any of his employes to use any intoxicating drinks, and when any of said employes do so they are immediately discharged.

Wherever the Superintendent and his men may go for their next canvass the best wishes of the *Voice* and of those who have had dealings with these persons will go with them.

FREE EYE EXAMINATION.

QUEEN & CO

OF PHILADELPHIA, Send their

EYE SPECIALIST

To Bellefonte,

SATURDAY, MAY 13th.

He will be found at the

BROCKERHOFF HOUSE.

from 8.30 a. m. to 5 p. m.

Persons who have headache or whose eyes are causing discomfort should call upon their specialist, and they will receive intelligent and skillful attention. **No charge** to examine your eyes. Every pair of glasses ordered is guaranteed to be satisfactory.

DOCTOR LINDSEY'S BLOOD SEARCHER

Never Fails.

March 15, '94.

For All Blood Diseases.

"My son had an abscess in his side, that discharged two quarts of matter. Dr. Lindsey's Blood Searcher cured him."
J. F. BROOKS, Paynesville, O.

W. S. Linscott, Niles, Ohio, had scrofula for thirty years, and "Lindsey's Blood Searcher" cured him." Isn't it wonderful?

A lady in East Liberty, Pa., whose face was covered with sores, was cured by using one bottle of "Dr. Lindsey's Blood Seacher."

Ask your druggist for "Dr. Lindsey's Blood Searcher." It will drive out bad blood, give you health and long life. Try it. Sold by all druggists.

EDWARD K. RHOADS,

Shipping Commission Merchant

DEALER IN

Anthracite, Bituminous and Woodland.

COAL

Grain, Corn Ears, Shelled Corn, Oats, Baled Hay and straw,

KINDLING WOOD

by the Bunch or Cord, in quantities to suit Purchasers,

Respectfully solicits the patronage of his friends and the public at his coal yard.

NEAR P. R. R. STATION.

BELLEFONTE.

PENNSYLVANIA RAILROAD.
Dec. 9th, 1892.

VIA TYRONE—WESTWARD.

Leave Bellefonte 5.25 a. m., arrive at Tyrone, 6.52 a. m., at Pittsburg, 12.10 p. m.

Leave Bellefonte 10.28 a. m., arrive at Tyrone 11.55 a. m., at Pittsburg, 6.50 p. m.

Leave Bellefonte 5.15 p. m., arrive at Tyrone, 6.33, at Pittsburg at 11.20.

VIA TYRONE—EASTWARD.

Leave Bellefonte 5.25 a. m., arrive at Tyrone 6.52, at Harrisburg 10.30 a. m., Philadelphia 1.25 p. m.

Leave Bellefonte 10.28 a. m., arrive at Tyrone 11.55 a. m., at Harrisburg 3.20 p. m., at Philadelphia 6.50 p. m.

Leave Bellefonte 5.15 p. m., arrive at Tyrone 6.33, at Harrisburg 10.20 p. m., Philadelphia 4.25 a. m.

VIA LOCK HAVEN—NORTHWARD.

Leave Bellefonte 9.32 a. m., arrive at Lock Haven 10.37 a. m.

Leave Bellefonte 4.30 p. m., arrive at Lock Haven 5.25 p. m., at Renovo 9 p. m.

Leave Bellefonte at 8.45 p. m., arrive at Lock Haven at 9.50 p. m.

VIA LOCK HAVEN—EASTWARD.

Leave Bellefonte 9.32 a. m., arrive at Lock Haven 10.37, leave Williamsport 12.30 p. m., at Harrisburg 3.30 p. m., at Philadelphia at 6.50 p. m.

Leave Bellefonte 4.30 p. m., Lock Haven 5.49 p. m., Williamsport 7.00, Harrisburg 10.05 p. m.

Leave Bellefonte 8.45 p. m., Lock Haven 9.50, Williamsport 12.25 a. m., leave Harrisburg 3.45 a. m., Philadelphia at 6.50 a. m.

VIA LEWISBURG.

Leave Bellefonte at 6.20 a. m., arrive at Lewisburg at 9.00 a. m., Harrisburg 11.40, Philadelphia 3.00 p. m.

Leave Bellefonte 2.15 p. m., arrive at Lewisburg 4.47, Harrisburg 7.05, Philadelphia 10.55 p.m

BALD EAGLE VALLEY.

WESTWARD. MAIL.	EXP.	DAY EXP.	EXP.	Dec. 19, 1892.	EASTWARD. MAIL.	DAY EX	EXP.
P M	A M	A M	Att	Lv	A M	P M	P M
6 35	11 55	6 52		Tyrone.	8 10	3 10	7 25
6 27	11 48	6 45		E Tyrone	8 17	3 17	7 32
6 23	11 43	6 42		Vail	8 20	3 20	7 35
6 19	11 38	6 38		Bald Eagle	8 25	3 24	7 39
6 15	11 32	6 32		Dix	8 30	3 30	7 45
6 10	11 29	6 30		Fowler	8 32	3 33	7 48
6 08	11 26	6 28		Hannah	8 36	3 37	7 52
6 01	11 17	6 21		Port Matilda	8 43	3 44	7 59
5 54	11 09	6 13		Martha	8 51	3 52	8 07
5 45	11 00	6 05		Julian	8 59	4 01	8 16
5 36	10 51	5 55		Unionville	9 10	4 10	8 25
5 28	10 43	5 48		Snow Shoe Int	9 18	4 17	8 32
5 25	10 38	5 5		Milesburg	9 22	4 20	8 35
5 15	10 28	5 35		Bellefonte	9 32	4 30	8 45
5 05	10 18	5 25		Milesburg	9 47	4 40	9 00
4 57	10 09	5 18		Curtin	9 56	4 46	9 07
4 50	10 02	5 14		Mt Eagle	10 02	4 50	9 15
4 44	9 54	5 07		Howard	10 09	4 57	9 22
4 35	9 45	4 59		Eagleville	10 17	5 05	9 30
4 33	9 42	4 56		Beech Creek	10 20	5 08	9 33
4 21	9 31	4 46		Mill Hall	10 31	5 19	9 44
4 18	9 28	4 43		Flemington	10 34	5 22	9 47
4 15	9 25	4 40		Lock Haven	11 47	5 25	9 50

BELLEFONTE & SNOW SHOE BRANCH.

Time Table in effect on and after Dec. 19, 1892.

Leave Snow Shoe, except Sunday, 6 45 a. m
3 00 p. m
Leave Bellefonte, except Sunday, 10 25 a. m
5 25 p. m

LEWISBURG & TYRONE RAILROAD.
In effect Dec. 19, 1892.

WESTWARD. 111	103	STATIONS.	EASTWARD. 114	112
P M	A M		A M	P M
2 00	5 40	Montandon	9 10	4 55
2 08	6 15	Lewisburg	9 00	4 47
		Fair Ground		
2 17	6 23	Biehl	8 52	4 39
2 22	6 28	Vicksburg	8 47	4 35
2 31	6 37	Mifflinburg	8 38	4 27
2 43	6 50	Millmont	8 25	4 15
2 51	6 58	Glen Iron	8 17	4 07
3 11	7 18	Cherry Run	7 57	3 48
3 30	7 38	Coburn	7 38	3 30
3 47	7 55	Rising Springs	7 21	3 14
4 01	8 09	Centre Hall	7 06	3 01
4 07	8 16	Gregg	7 00	2 54
4 13	8 23	Linden Hall	6 52	2 47
4 18	8 28	Oak Hall	6 47	2 42
4 22	8 32	Lemont	6 43	2 37
4 27	8 37	Dale Summit	6 38	2 33
4 37	8 47	Pleasant Gap	6 28	2 23
4 45	9 55	Bellefonte	6 20	2 15

BELLEFONTE CENTRAL RAILROAD.
To take effect April 4, 1892.

EASTWARD. Ac	Ex	M'l	STATIONS	WESTWARD. Ac	Ex	M'l
P M	P	A M	Ar. Lv.	A M	A M	P M
6 35	3 50	9 05	Bellefonte	6 20	10 20	4 40
6 28	3 44	8 59	Coleville	6 37	10 35	4 45
6 25	3 41	8 56	Morris	6 40	10 38	4 48
6 22	3 38	8 52	Whitmer	6 44	10 43	4 51
6 19	3 35	8 49	Linns	6 47	10 46	4 54
6 17	3 33	8 47	Hunters	6 50	10 49	4 56
6 14	3 31	8 44	Fillmore	6 53	10 52	5 00
6 11	3 28	8 40	Sellers	6 57	10 56	5 03
6 09	3 26	8 38	Brialy	7 00	10 58	5 05
6 05	3 23	8 35	Waddle	7 05	11 01	5 10
6 02	3 20	8 30	Mattern	7 08	11 03	5 12
5 51	3 08	8 18	Krumrine	7 21	11 15	5 24
5 48	3 05	8 14	Struble	7 24	11 17	5 27
5 45	3 00	8 10	State College	7 30	11 20	5 30

ACHENBACH'S

Dining -:- Parlors

ON BISHOP ST.,

Bellefonte, - Penna.

Mr. B. C. Achenback, Bellefonte's famous baker and caterer, has opened a first class Restaurant in connection with his present business. Prepared to serve at all hours

Oysters in All Styles,
Hot Coffee and Lunch,
Ice Cream, Cake, etc.

Ladies and Gentlemen will find Achenbach's Dining Parlors well provided for the season. Everything bright, clean and inviting and a desirable place to call.