New Advertisements.

The Atlantic Monthly

FOR 18 3 WILL CONTAIN

Contributions in almost every number by

OLIVER WENDELL HOLMES,

Author of "The Autocrat of the Breakfast Table," etc.

"Michael Angelo, A Drama"

Which was left complete by

HENRY W. LONGFELLOW,

And which will run through three numbers of the magazine, beginning with January.

"The Ancestral Footstep"

Outlines of an exceedingly interesting Romance, from the manuscript of

NATHANIEL HAWTHORNE.

"Daisy Miller, A Comedy"

BY HENRY JAMES, JR.

A dramatization, with important alterations, of his very popular story "Daisy Miller."

Stories, essays, sketches and poems by
John G. Whittier,
William D. Howells,
Charles Dudley Warner
Sarah Orne Jewett,
Richard Grant White,
Rose Terry Cooke,
Horace E. Scudder,
George P. Lathrop,
Harriet W. Preston,
and many others of the best American writers.

The *Atlantic* furnishes its readers in the course of a year as much reading as is contained in *Twenty Ordinary Volumes* of 300 pages each.

TERMS: $4 a year in advance, *postage free*; 35 cents a number. With superb life-size portrait of Longfellow, Bryant, Whittier, Lowell, Holmes or Emerson, $5.00; with two portraits, $6.00; with three, $7.00; with four, $8.00; with five $9.00; with all six, $10.00.

Remittances should be made by Money order, draft, or registered letter, to

HOUGHTON, MIFFLIN & CO.,

4 Park St., Boston, Mass.

PAYNE'S 10 Horse Spark-Arresting Portable Engine has cut 10,000 ft. of Michigan Pine Boards in 10 hours, burning slabs from the saw in eight-foot lengths.

Our 10 Horse we Guarantee to furnish power to saw 8,000 feet of Hemlock Boards in 10 hours. *Our 12 Horse will cut 10,000 feet* in same time.

Our Engines are GUARANTEED to furnish a horse-power on ⅓ less fuel and water than any other Engine not fitted with an Automatic Cut Off. If you want a Stationary or Portable Engine, Boiler, Circular Saw Mill, Shafting or Pulleys, either cast or Medeart's Patent Wrought Iron Pulley, send for our illustrated catalogue No. 12, for information and prices.

B. W. PAYNE & SONS,
Corning, N. Y. Box 1427

FURNITURE.

R. B. SPANGLER & CO. *request the attention of the intelligent reader for a moment or two. The facts they desire to make public will have a telling effect upon the domestic economy of any household in which this recital of their facilities to supply furniture of all kinds at reasonable prices, is given a fair hearing. They authorize us to state that every article they have on exhibition is new and seasonable, was bought for cash, and will be sold at the lowest price dealers can afford. They have constantly on hand parlor and bed-room suits, velvet and carpet lounges, extension tables of their own make, odd pieces, secretaries, sideboards, marble-top tables, tables, etc., etc. Anything made to order and guaranteed to give satisfaction. They superintend each department in person and keep themselves posted in matters of importance to customers.*

They also invite special attention to their undertaking department. Mr. Henry Swartz, practical, scientific cabinet-maker and undertaker of many years experience, superintends the arrangements and work. They have lately secured a new patent cooling board, the most perfect body preserver in use, and the only one in Centre county, at considerable expense. An elegant hearse will be provided gratis.

In transacting business of this kind do not forget

R. B. Spangler & Co.,
High St. opp. Bush House,
30 *Bellefonte.*

THE BEE-HIVE STORES

LOOK! LOOK!

GREAT MARK DOWN IN

EVERY DEPARTMENT

—AT THE—

BEE HIVE

ONE PRICE STORES.

Prior to our Annual Inventory in February, we have decided to close out as many goods as possible, by offering special inducements to our patrons and the public at large.

N. B. Still an extra discount of

10 & 20 per cent,

—ON—

FURS

FURS

FURS

LADIES' COATS

LADIES' COATS

—AND—

DOLMANS

DOLMANS.

GOLDSMITH BROS.

Lewin's Philadelphia Branch.

A FEW PLAIN FACTS,

Revolution in Selling Clothing.

NO Misrepresentations.

Everybody Welcome and Well-treated.

Men's, Youth's & Boys' Outfits at right Figures.

Samuel Lewin, Clothier.

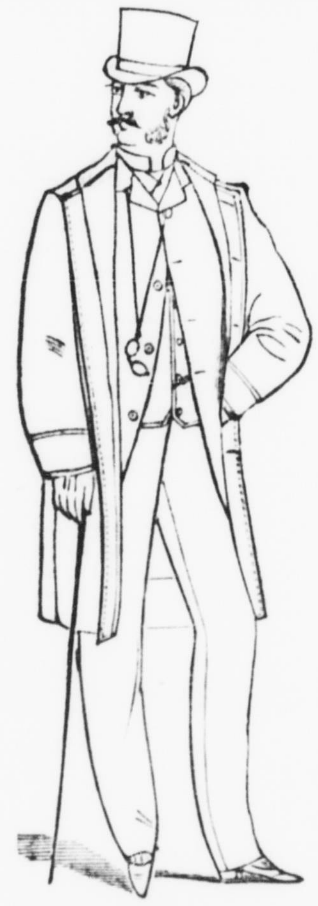

THE

PHILADELPHIA BRANCH

BELLEFONTE, PA.

When I decided to locate at Bellefonte I also decided to adhere to certain business principles that have never failed to insure success and crowd my rooms with customers. In the first place I have only one price. And although I handle all kinds and prices of goods I am always careful to explain to buyers the quality of every garment I exhibit. This does away with dissatisfaction, disappointment and faultfinding, and rarely fails to bring the same customer back for the same goods.

I will take pleasure in showing you anything you may wish to look at and assure you of a hearty welcome at the Philadelphia Branch.

SAMUEL LEWIN.

Lewin's Philadelphia Branch.

S. & A. LOEB, General Merchants, Allegheny-St., Bellefonte, Pa

Compare our prices with those you are paying for the same goods elsewhere.

Arbuckle's Coffee - - - -	15c.
Choice Roasted Coffee - -	12 1-2c.
"A" Sugar - - - - -	10c.
Choice Syrup - - - -	60c.
Good Calicoes - - - -	5 cents.
Heavy Muslins - - - -	7 cents.
Dress Goods at low as - -	10c.
Men's Full Suits from - -	5.00 up.
Overcoats as low as - -	3.50.
Ladies' Coats at - -	2.50.

FULL ASSORTMENT NOW IN.

A thousand-and-one articles too numerous to mention at equally low prices.

We guarantee all our prices below those of any others.

S. & A. LOEB.

SECHLER & CO., Grocers, Bush House Block, Bellefonte, Pa.

NEW GOODS

—FOR THE—

SPRING and SUMMER TRADE!!

We have endeavored to get the very best of every thing in our line, and now have some really *CHOICE GOODS.*

FINE CREAM CHEESE,	Extra Large **FRENCH PRUNES,**
SELECT OYSTERS,	*SWEET POTATOES,*
LARGE RIPE CRANBERRIES,	*PRUNELLES, IMPERIAL FIGS.*
BRIGHT NEW LEMONS,	*FLORIDA ORANGES,*
Princess Paper-Shell Almonds,	Evaporated **DRIED PEACHES,**

A FULL LINE OF CHOICE CANNED FRUITS.
PRESERVED PEARS, PEACHES, PLUMS and PRUNELLES.
PLAIN CANDIES, FINE CONFECTIONERY,
—AND—

GOODIES of all Sorts and Kinds.

We invite the people of Centre county to call and inspect our NICE GOODS, which cannot fail to please.

51-tf SECHLER & CO.

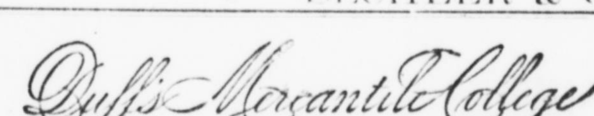

[illegible] FIFTH AVENUE PITTSBURGH, PA.

To impart a PRACTICAL BUSINESS EDUCATION has, for many years and with great success been the aim of Duff's College.

The faithful student has here facilities for such training as will qualify him for immediate entrance upon practical duties in any sphere of life.

For Circulars address P. DUFF & SONS, Pittsburg, Pa.

DUFF'S BOOKKEEPING, published by Harper & Bros., printed in colors, 400 pages. The largest work on the science published. A work for bankers, railroads, business men and practical accountants. Price $3.00. 41

AGENTS! AGENTS! AGENTS!

For GEN. DODGE'S brand new book, entitled

Thirty-Three Years Among

OUR WILD INDIANS!

A true record of the Author's Thirty-Three Years Personal Experience among our Indians. With an able Introduction

By Gen. Sherman.

This new work was at once subscribed for by President Arthur and entire Cabinet, and by Gen. Sherman, Gen. Grant, Gen. Sheridan, Gen. Hancock, and thousands of Eminent Men. Gen. Grant says: "It is the best book on Indian Life ever written." Bishop Willey (Methodist) says: "It is a book of immense value." It is the only authentic account of our Indians ever published, fully revealing their "inner life," secret doings, exploits, etc. It is replete with thrilling experiences of the Author and of famous Scouts, Trappers, Cow-boys, Miners, Border Ruffians, etc., vividly portraying …

$66 a week in your own town. Terms and $5 outfit free. Address H. HALLETT & CO., Portland, Maine. 18 1y

THE CREAM OF ALL BOOKS OF ADVENTURE.

PIONEER HEROES AND DARING DEEDS.

The thrilling adventures of all the hero explorers and frontier fighters with Indians, outlaws and wild beasts, over our whole country, from the earliest times to the present. Lives and famous exploits of De Soto, La Salle, Standish, Boone, Kenton, Brady, Crockett, Bowie, Huston, Carson, Custer, California Joe, Wild Bill, Buffalo Bill, Gens Miles and Crook, great Indian Chiefs and scores of others. GORGEOUSLY ILLUSTRATED with 175 fine engravings to the life. **AGENTS WANTED.** Low priced and beats anything to sell.

30 6m STANDARD BOOK CO., Philadelphia, Pa.

THAT WONDERFUL BOOK.

GUIDE TO SUCCESS WITH FORMS FOR BUSINESS AND SOCIETY

Is selling by tens of thousands. It is the most universally useful book ever published. It tells completely HOW TO DO EVERYTHING in the best way, How to be Your Own Lawyer How to Do Business Correctly and Successfully, How to act in Society and everywhere. A gold mine of varied information to all classes for constant reference. **AGENTS WANTED** for all or spare time. To know why this book of REAL value and attractions sells better than any other, apply for terms to H. B. SCAMMELL & CO., Philadelphia, Pa. 30-6m

New Advertisements.

DR. FRAZIER'S ROOT BITTERS

Frazier's Root Bitters are not a dram-shop whisky beverage, but are strictly medicinal in every sense. They act strongly upon the liver and kidneys, keep the bowels open and regular, make the weak strong, heal the lungs, build up the nerves and cleanse the blood and system of every impurity.

For Dizziness, Rush of Blood to the Head, tending to Apoplexy, Dyspepsia, Fever and ague, Dropsy, Pimples and Blotches, Scrofulous Humors and Sores, Tetter, Ring Worm, White Swelling, Erysipelas, Sore Eyes and for young men suffering from Weakness or Debility caused from imprudence, and to females in delicate health, Frazier's Root Bitters are especially recommended.

Dr. Frazier: I have used two bottles of your Root Bitters for Dyspepsia, Dizziness, Weakness and Kidney Disease, and they did me more good than the doctors and all the medicine I ever used. From the first dose I began to mend, and I am now in perfect health, and feel as well as I ever did. I consider your medicine one of the greatest of blessings.

MRS. M. MARTIN, Cleveland, O.

Sold by all druggists everywhere at $1 per bottle.

HENRY & Co., Sole Prop's.
44-1y. 62 Vesey St., New York

SKIN DISEASES CURED!

By Dr. Frazier's Magic Ointment. Cures as if by magic, Pimples, Black Heads or Grubs, Blotches and Eruptions on the face, leaving the skin clear, healthy and beautiful. Also cures Itch, Barber's Itch, Salt Rheum, Tetter, Ringworm, Scald Head, Chapped Hands, Sore Nipples, sore Lips, old, obstinate Ulcers and Sores, &c.

SKIN DISEASE.

F. Drake, Esq., Cleveland, O., suffered beyond all description from a skin disease which appeared on his hands, head and face, and nearly destroyed his eyes. The most careful doctoring failed to help him, and after all had failed he used Dr. Frazier's Magic Ointment and was cured by a few applications.

The first and only positive cure for skin diseases ever discovered.

Sent by mail on receipt of price, FIFTY CENTS.

HENRY & Co., Sole Prop's
62 Vesey St., New York.

For Blind, Bleeding, Itching or Ulcerated Piles Dr. William's INDIAN OINTMENT is a sure cure. Price $1.00, by mail. For sale by Druggists. 44-1y

MILLHEIM HOTEL,
MILLHEIM, CENTRE COUNTY, PENN'A
W. S. MUSSER, Proprietor.

The town of Millheim is located in Penn's Valley about two miles from Coburn Station, on the Lewisburg, Centre and Spruce Creek Railroad, with surroundings that make it a

PLEASANT SUMMER RESORT

Good trout fishing in the immediate vicinity. A cab runs to every train. At the Millheim Hotel accommodations will be found first-class and terms moderate. June 29, 1879-1y*

New Brockerhoff House.

BROCKERHOFF HOUSE,
ALLEGHENY-ST., BELLEFONTE, PA
C. G. McMILLEN, Prop'r.

Good Sample Room on First Floor.

Free Buss to and from all Trains. Special rates to witnesses and jurors. 4-1

CENTRAL HOTEL,
(Opposite the Railroad Station,)
MILESBURG, CENTRE COUNTY, PA
A. A. KOHLBECKER, Proprietor.

THROUGH TRAVELERS on the railroad will find this Hotel an excellent place to lunch or procure a meal as ALL TRAINS stop about 25 minutes. 47

A GIFT
TO EVERY SUBSCRIBER.

This offer is made by the

NEW YORK OBSERVER.

the oldest and best of the religious weeklies. For sixty years this noble, unsectarian, uncontroversial and evangelical newspaper has been circulating in the United States and almost every foreign country. Its subscribers are counted by tens of thousands. Each year its proprietors have added to its value, engaging fresh editors and correspondents at home and abroad, enlarging and multiplying its departments, and endeavoring to make their columns the best Religious and secular Family Newspaper. They offer, this year, to every subscriber, new or old, whose subscription is paid for 1883, the new book of Rev. S. Irenæus Prime, D.D., entitled "PRAYER AND ITS ANSWER," a handsome volume of nearly 300 pages, bound in cloth, the retail price of which is one dollar. Specimen copies of the paper sent free.

Address:

NEW YORK OBSERVER,
NEW YORK.

$72 A week made at home by the industrious. Best business now before the public. Capital not needed. We will start you. Men, women, boys and girls wanted everywhere to work for us. Now is the time. You can work in spare time or give your whole time to the business. No other business will pay you nearly as well. No one can fail to make enormous pay, by engaging at once. Costly outfit and terms free. Money made fast, easily and honorably. Address TRUE & Co., Augusta, Maine. 4-47-1y.

CENTRE COUNTY BANKING COMPANY.

Receive Deposits
And Allow Interest,
Discount Notes;
Buy and Sell
Gov. Securities,
Gold and Coupons

JAMES A. BEAVER, President.
J. D. SHUGERT, Cashier. 4-tf

CANCER REMOVED,
WITHOUT KNIFE, and in most cases without pain. Apply to
C. W. P. FISHER, Boalsburg,
12-3m* Centre County, Pa.

Dry Goods and Groceries.

HARPER BROTHERS,
SPRING STREET, BELLEFONTE, PA

Have their counters and shelves filled with

NEW GOODS,

Purchased at { BANKRUPT RATES / BANKRUPT RATES / BANKRUPT RATES

WHICH THEY OFFER AT

BOTTOM PRICES,
BOTTOM PRICES,
BOTTOM PRICES.

CONSISTING OF

Dry Goods,
Millinery Goods,
Clothing,
Fancy Goods,
Notions, &c.

BOOTS and SHOES
BOOTS and SHOES at very low prices.
BOOTS and SHOES

Latest styles of HATS and CAPS
HATS and CAPS
HATS and CAPS

Carpet Bags,
Umbrellas,
Parasols,
Ladies' Cloaks,
Carpeting,
Groceries,
Queensware,

Comprising every thing that can be found in a first class store.

HARPER BROTHERS,
SPRING STREET, BELLEFONTE, PA.

COUNTRY PRODUCE taken in exchange at the highest market price. 15y