WINTER RESORTS

ATLANTIC CITY, N. J.

Hotel Dennis
ATLANTIC CITY, N.J.
Directly on the Ocean Front
The American Plan Hotel par-excellence of the Atlantic Coast.
Fish Garage on hotel property — WALTER J. BUZBY, Owner and Manager

The TRAYMORE ATLANTIC CITY
Worlds Greatest Hotel Success

Hotel Boscobel Kentucky ave. nr. beach. Open all year. $16 up weekly. Telephone 117. A. E. MARION.

LAKEWOOD, N. J.

LAUREL-IN-THE-PINES
LAKEWOOD, N. J. Observance of dietary laws carefully adhered to. FRANK SEIDEN, Owner.

SAVANNAH, GA.

DeSOTO HOTEL
SAVANNAH, GA.
Premier Tourist Hotel of the South
Open Jan. 1st—May 1st
Modern and Luxurious. American Plan. Unequalled Winter Climate. Moderate Terms. Reduced Rates During January. Superior Roads for Automobilists. On the Scenic Routes of the South.
Golf. Tennis. Hunting. Fishing.
J. B. Pound, Pres. Sherman Dennis, Mgr.
Booklets and Terms on Request
Summer Resort: Monterey Hotel, Asbury Park, N.J.

MIAMI BEACH, FLA.

The FLAMINGO Miami Beach
FLORIDA'S FOREMOST RESORT HOTEL

MIAMI, FLA.

A WINTER HOTEL De LUXE
MIRAMAR MIAMI, FLORIDA
N.Y. OFF.—8 W. 40 ST. TEL. LONG. 6310

FINANCIAL

DAVID LUPTON'S SONS COMPANY
Sinking Fund Purchase of Preferred Stock

Pursuant to the agreement of David Lupton's Sons Company and the undersigned, as Trustee of the Sinking Fund, the undersigned hereby gives notice that it has received notice from David Lupton's Sons Company that said Company will deposit with the undersigned, on or before January 4, 1923, the sum of Thirty-one Thousand Two Hundred and Fifty Dollars ($31,250) in the Sinking Fund, provided under the Agreement under which the said Preferred stock was issued, and that it is its intention to apply said sum to the purchase of shares of the Preferred stock aforesaid. Offers of said shares are invited, at a price not to exceed par and accrued premium of 10 per cent. Sealed tenders to be addressed to the Philadelphia Trust Company, Trustee of the Sinking Fund aforesaid, Broad Street Office, Broad and Chestnut streets, N. E. Corner, Philadelphia. Such offers will be received until 3 o'clock on January 4, 1923.

PHILADELPHIA TRUST COMPANY, Trustee.
JOHN C. WALLACE, Treasurer.
Philadelphia, December 23, 1922.

6% FIRST MORTGAGE 3-YEAR COUPON NOTES
For Sale at Par and Interest, Dated October 4, 1922
Denominations of $500

Callable at interest-paying periods at 101 and interest. The property conveyed to secure payment of these notes is high-class property, the notes being for less than 50% of the value of the real estate encumbered. Buildings insured for full amount of mortgage and insurance paid for 3 years. Some of the issues sold to strongest banks in county where property is located.
For further particulars write
W. L. STOAKLEY,
Attorney at Law, Cheriton, Va.

PHILADELPHIA RAPID TRANSIT COMPANY 5% Collateral Gold Bonds of 1957— Under terms of the Sinking Fund, sealed proposals will be received until 12 o'clock noon, **December 30, 1922, at the office of The Pennsylvania Company for Insurances on Lives and Granting Annuities, Trustee,** for the sale to it at the lowest price, not exceeding 105 and accrued interest, of as many bonds as **$32,892.12 will purchase.** Proposals should be addressed to
THE PENNSYLVANIA COMPANY FOR INSURANCES ON LIVES AND GRANTING ANNUITIES,
517 Chestnut st., Philadelphia, Pa.
Tenders for Sinking Fund P. R. T. Co. Coll. Trust 5s.

Dividends

NORTHERN NATIONAL BANK
7th and Dauphin sts., Germantown ave.
Philadelphia, Dec. 27, 1922.

At the regular meeting of the Board of Directors of this bank, held this day, a regular semi-annual dividend of **6 per cent** was declared, payable **January 2, 1923,** to stockholders of record at the close of business December 30, 1922. Checks will be mailed. There has also been added $50,000 to the surplus fund.

H. E. SCHUEHLER, Cashier.

EIGHTH NATIONAL BANK
Dividend No. 116
Philadelphia, December 27, 1922.

At a meeting of the Board of Directors held this day a regular semi-annual dividend of **TEN Dollars per share,** an extra dividend of **FIVE Dollars per share** and a special dividend of **TWENTY Dollars per share** was declared, payable **January 2, 1923,** to stockholders of record at close of business December 27, 1922. Checks will be mailed. The sum of $250,000 was transferred to surplus, making that fund $1,250,000.

CHARLES B. COOKE, Cashier.

PHILADELPHIA & WESTERN RAILWAY COMPANY
Norristown, Pa., December 18, 1922.
Preferred Stock Dividend No. 28

The Board of Directors has this day declared a dividend of one and one-quarter per cent (1¼%) on the preferred stock of this Company, payable January 15, 1923, to preferred stockholders of record at the close of business December 31, 1922.
Checks will be mailed.

WILLIAM J. CURRY, Treasurer.

MANAYUNK NATIONAL BANK
Philadelphia, Pa., December 19, 1922.

The Board of Directors has this day declared the regular semi-annual dividend of 7% and an extra dividend of 2% on the capital stock, payable on or after January 1 next. Until such time the books will remain closed. $100,000 has been transferred to the surplus account, making that account $800,000. Dividend checks will be mailed.

EUGENE J. MORRIS, Cashier.

OFFICE OF THE UNITED GAS IMPROVEMENT CO.
N. W. corner Broad and Arch sts.
Philadelphia, December 13, 1922.

The Directors have this day declared a quarterly dividend of **one and one-half per cent (75c per share)** on the common stock of this company, payable **January 15, 1923,** to holders of common stock of record at the close of business December 30, 1922.
Checks will be mailed.

I. W. MORRIS, Treasurer.

THE AMERICAN GAS COMPANY
104 Market st., Camden, N. J.
December 19, 1922.

The Board of Directors has this day declared a quarterly dividend of 1½%, or $1.50 per share, payable **January 2, 1923,** to the stockholders of record at 3 o'clock P. M. December 20, 1922. Checks will be mailed.

JOS. B. TOWNSEND, 3d, Treasurer.

FRANKLIN NATIONAL BANK
Chestnut Street, West of Broad
Philadelphia, December 26, 1922.

At the regular meeting of the Board of Directors of this Bank, held this day, a quarterly dividend of 6 per cent. was declared, payable January 2, 1923, to stockholders of record at the close of business December 30, 1922. Checks will be mailed.

J. WM. HARDT, Vice-President and Cashier.

SECOND NATIONAL BANK OF PHILADELPHIA AT FRANKFORD
December 27, 1922.

The Directors have this day declared a semi-annual dividend of 10% free of taxes, payable **January 1, 1923,** to stockholders of record at the close of business December 27, 1922. Checks will be mailed.

FRANK ADSHEAD, Cashier.

NATIONAL SECURITY BANK
Philadelphia, December 26, 1922.

The Board of Directors have this day declared a Semi-Annual Dividend of **Fifteen** (15%), payable **January 2, 1923;** and have transferred Two hundred and fifty thousand ($250,000) dollars to Surplus Fund, making that fund One million seven hundred and fifty thousand ($1,750,000) dollars.

W. H. McKEE, Cashier.

Annual Elections

THE PENN MUTUAL LIFE INSURANCE COMPANY
Philadelphia, December 16, 1922.

The annual election for nine trustees to serve three years will be held at the home office of the company in the Penn Mutual Building, Sixth and Walnut Streets, Philadelphia, Pa., on **Monday, January 1, 1923,** between the hours of **10 A. M. and 3 P. M.**

SYDNEY A. SMITH, Secretary.

THE PHILADELPHIA NATIONAL BANK
Philadelphia, December 5, 1922.

The Annual Election for Directors will be held at the Banking house on **Tuesday, January 9, 1923,** between the hours of **11 noon and 1 P. M.**

O. HOWARD WOLFE, Cashier.

WINTER RESORTS

SEBRING, FLA.

Kenilworth Lodge
SEBRING, FLORIDA
In the scenic highlands on beautiful Lake Jackson. Excellent drinking water; Eighteen-hole golf course.
New York Office
SHERMAN SQUARE HOTEL
71st Street and Broadway, N.Y.C.
DAVID F. TUTTLE, Manager
Formerly of Briarcliff Lodge
Write for Illustrated Booklet

FORT MYERS, FLA.

Hotel Royal Palm Fort Myers, Florida. Open Jan. 6
18-hole Golf, Fishing, Swimming Pool, Every Room with Bath. J. L. NELSON, Mgr.

TAMPA, FLA.

COME TO TAMPA, Hillsborough County, Florida. Balmy weather, outdoor recreations, business and agricultural opportunities. Booklets on request. Tampa Board of Trade, 330 Lafayette St., Tampa, Fla.

WINTER RESORTS

BERMUDA

The Ideal Winter Resort
PRINCESS HOTEL
BERMUDA
Open until May 1. Directly on the Harbor. Accommodates 400. Grill Room. Tiled Swimming Pool, Golf, Tennis, Yachting, etc. Direction of L. A. TWOROGER CO. Cable address, Princess Bermuda; all codes. Reached by steamers of Furness Bermuda Line and Royal Mail Steam Packet Co. Summer: Hotel Aspinwall, Lenox, Mass.

TOURS

FALL RIVER LINE
TO BOSTON
Afternoon and Evening Concerts
Leave Fulton St. Pier 14 N. R. 5.00 P. M. Daily incl. Sunday
NEW LONDON LINE
Leave Pier 40 N.R. Houston St. 5.30 P.M. Weekdays only.
Reduced Rates on Automobiles
Tickets at Piers and Con. Ticket Offices

TOURS

WEST INDIES CRUISES
Jan. 24-Feb. 24
Sail among these golden islands on the giant ocean liner "ORCA," 25,500 tons displacement, the newest, largest and most luxurious steamer engaged in West Indies Cruises. Interesting shore excursions at Nassau, Havana, Kingston, Colon, La Guayra, Trinidad, Martinique, St. Thomas, San Juan and Bermuda.
Bermuda—Weekly Sailings
S. S. ARAGUAYA—Beginning Dec. 21
"The Comfort Route"
ROYAL MAIL
THE ROYAL MAIL STEAM PACKET CO.
SANDERSON & SON, INC., Agents
26 B'way, N. Y., or any steamship agent

West Indies, Central and South America
GREAT WHITE FLEET
United Fruit Company
Passenger Traffic Dept.: 17 Battery Place, N. Y.

TOURS

To MIAMI
Via Key West and Famous "Oversea Ry."
Special Sailings of S. S. Comal
Jan. 13—Feb. 3—Feb. 24
S. S. Henry R. Mallory Jan. 10-31 Feb. 21 S. S. Concho Jan. 17—Feb. 7 Feb. 28
New Steamship San Jacinto
Jan. 3—Jan. 24—Feb. 14
THESE oil-burning steamers afford a wide range of accommodations and are known everywhere among coastwise travelers for their seaworthy qualities and high standards of service.
To Galveston
"The Atlantic City of the Southwest"
The Mallory Line is the "comfortable way" for business men or tourists bound for Galveston or en route to other points in Texas, Oklahoma, New Mexico, Arizona or the Pacific Coast.
To Key West, The "Ocean City"
Miami, Palm Beach and other Florida points also are conveniently reached by Mallory Line via Key West and the famous panoramic Oversea Railway.
Fast Through Passenger and Freight Service to all Points in the Southwest
MALLORY STEAMSHIP CO.
S. A. MONTIETH, 1001 Chestnut St.
Telephone Walnut 5762

AROUND the WORLD
by the splendidly equipped new Cunard Liner
"SAMARIA"
A Delightful Cruise of 127 Days
Sailing Eastward from New York
January 24
meeting Springtime in each country visited
The gorgeous itinerary of 30,000 miles embraces: Madeira, Gibraltar, Algiers, Naples and Egypt—four weeks in India, Dutch East Indies and Straits Settlements—Saigon in Indo-China, the Philippines and China—two weeks in Japan—Hawaii, San Francisco and Panama Canal.
Some choice space, offering accommodations of various types, is yet available. Applications should be made without delay.
THE CRUISE IS LIMITED TO 400 GUESTS.
THOS. COOK & SON
130 South 15th Street PHILADELPHIA Telephone, Spruce 8820

FRANK'S
Cruise De Luxe
to the
MEDITERRANEAN
(Membership limited to 450 guests—About half capacity)
By Magnificent New CUNARD S. S. "SCYTHIA" Specially Chartered
Twin-Screw Turbine Oil-Burner, 20,000 Tons
Sailing Jan. 30, 1923, returning April 2, visiting
Egypt, Cairo, Nile; Madeira, Portugal, Lisbon; Spain, Cadiz, Seville; Gibraltar; Algiers, Tunis, Carthage; Holy Land, Jerusalem; Constantinople, Bosphorus; Greece, Athens; Italy, Naples, Pompeii, Sicily, Palermo; Riviera, Nice, Monte Carlo, etc.
Free stopover in Europe, returning via any Cunard steamer from France or England at later date. Full information on request.
Also De Luxe Tours to Europe, South America, Japan, China, California, Honolulu, West Indies, Bermuda, etc.
FRANK TOURIST CO.
219 SO. 15th STREET, PHILA.
(Established 1875) (Below Walnut St.) Bell Phones, Spruce 8245

Deaths

ASHBROOK.—Dec. 27, 1922, MARY ELLEN KEEBE, wife of Louis Ashbrook. Relatives and friends are invited to attend funeral services, Fri., 2 P. M., residence of her husband, 750 N. 40th st. Int. private.

BAKER.—Dec. 27, 1922, HENRY H. BAKER, aged 77. Funeral services Sat., 2 P. M., residence 1122 S. 46th st. Int. private.

BEWLEY.—Dec. 27, at Atlantic City, N. J., L. H. BEWLEY. Relatives and friends invited to funeral service, at his late residence, 1209 Pacific ave., Fri., 8 P. M. Int. West Laurel Hill Cem., Sat., at the convenience of the family.

BLACKBURN.—Dec. 26, JAMES M., husband of Emma I. Blackburn. Relatives and friends, Courtland Saunders Camp, No. 21, S. of V., are invited to services, 6641 Leeds ..., Fri., 2 P. M. Int. private. Friends may call Thurs. eve.

BOONE.—Suddenly, Dec. 26, 1922, JOHN BOONE, in his 27th year. Relatives and friends invited to attend funeral services, Fri., 2 P. M., at the residence of his brother, Hewston Boone, 3530 N. Front st. Int. Greenmount.

BOYD.—At North Glenside, Pa., Dec. 26, 1922, MARGARET, widow of Robert J. Boyd. Relatives and friends invited to funeral services, Fri., at 1 P. M., at the residence of her son, Robert J. Boyd, 6359 Jefferson st., Germantown. Int. private. Friends may call Thurs. eve.

BOYER.—Dec. 26, 1922, EVAN M., husband of Elizabeth Boyer (nee N...), aged 65. Relatives and friends, also 26th Ward Republican Club, Conway Beneficial Ass'n, International Assn. of Machinists, Local No. 179, invited to funeral services, Fri., 2 P. M., residence, 1328 Dickinson st. Int. private. Fernwood Cem. Viewing Thurs. eve.

BROOKS.—Suddenly, Dec. 25, 1922, HARRY H., husband of Mary E. Brooks. Relatives and friends are invited to funeral, Fri., 2 P. M., from his late residence, 1848 E. Somerset st. Int. Northwood Cem. Friends may call Thurs. eve.

BRYSON.—Dec. 26, MARY MATILDA, widow of John Bryson. Relatives and friends are invited to attend funeral, Sat., 2 P. M., from her late residence, 4330 Larch-wood ave. Int. Laurel Hill Cem. Friends may call Fri. eve.

BURTON.—Suddenly, at Woodbury, N. J., Dec. 26, RUTH C. BURTON, daughter of Harry L. and Jennie H. Burton, aged 17. Relatives and friends invited to funeral, Thurs., Dec. 28, at 2 P. M., from her late residence, 54 Curtis ave., Woodbury, N. J. Int. at Eglington Cem. Friends may call Wed. 7 to 9 P. M.

CALLAHAN.—On Dec. 27, ANNA, wife of Colum Callahan and daughter of the late James and Cecilia Duddy. Funeral Saturday, 8.30 A. M., residence, 5023 Westminster ave. Solemn requiem mass Our Mother of Sorrows Church 10 A. M. Int. Holy Cross Cemetery. Relatives and friends, also ... Mother of Sorrows B. V. M. Sodality, Sacred Heart and Altar and Rosary Societies, invited.

CHRISTINE.—Dec. 25, 1922, at his late residence, 2926 Ridge ave., ANDREW R., husband of Louisa H. Christine, aged 61. Relatives and friends, also Paper Carriers' Protective and Benef. Asso. of Phila., are invited to services, Fri., 2 P. M., at the parlors of Martin Eyer & Son, 2860 ... mound st. Int. private. Mt. Vernon Cem. Friends may call Thurs. eve.

CLARK.—Dec. 26, 1922, HARRY B., husband of Violet E. Clark, of 3860 Girard ave. Funeral services Fri., 2 P. M., at Oliver H. Bair Bldg., 1820 Chestnut st. Int. private.

COLLINS.—On Dec. 26, 1922, WILLIAM J., husband of ... A. Collins. Relatives and friends are invited to the service, on Thursday afternoon, at 2 o'clock, at his late residence, 1604 N. 15th st. Interment private. Please omit flowers.

COREY.—Dec. 26, HELEN COREY (nee Keenan), wife of Owen Corey, aged 37. Relatives and friends are invited to funeral, Sat., 8.30 A. M., from her residence, Sheaff's road and Sumneytown pike, Ambler, Pa. High mass at St. Joseph's Church, Ambler. Int. St. Anthony's.

COWARD.—Dec. 26, 1922, HANNAH M., widow of Harry Coward. Relatives and friends invited to services, Fri., 11 A. M., at her late residence, 121 Virginia ave., Audubon, N. J. Int. private.

COYLE.—Dec. 26, 1922, ANNIE, wife of the late Edward Coyle (nee Costello). Relatives and friends, St. Francis Xavier B. V. M. Sodality, are invited to attend funeral, Fri., 8.30 A. M., from her late residence, 2519 Brown st. Solemn requiem mass St. Francis Xavier's Church 10 A. M. Int. Holy Cross Cem.

CROWLEY.—Dec. 26, JEREMIAH F., husband of late Mary Crowley (nee Mahoney). Funeral, to which relatives and friends are invited, Sat., 8.30 A. M., late residence, 2320 S. 17th st. Solemn mass of requiem Church of St. Monica 10 A. M. Int. New Cathedral.

[illegible]

DANENBERGER.—Dec. 25, 1922, CATHERINE, wife of John Danenberger, aged 77. Funeral services Thurs., 1.30 P. M., residence of her son-in-law, Herbert B. ..., Davisville, Pa. Int. William Penn.

DOUGLASS.—Dec. 25, ALEXANDER, husband of Elizabeth Douglass. ... Relatives and friends are invited to attend funeral services, Thurs., 1.30 P. M., at residence 2410 ... st. Int. private. Please omit flowers.

DOWD.—On Dec. 23, 1922, JOHN F., beloved husband of Mary R. Dowd (nee ...). Relatives and friends, also West Philadelphia Council, No. 344, K. of C., invited to funeral on Thursday, at 8.30 A. M., late residence, 3813 Hamilton st. Solemn requiem mass St. Agatha's Church at 10 A. M. Interment Cathedral Cemetery.

EFFINGER.—Dec. 26, PHILIPPINA, wife of Gustave Effinger. Funeral services Sat., 2 P. M., from her late residence, 155 Mitchell st., Roxborough. Int. West Laurel Hill. Friends may call Fri. evening.

FARRELL.—Dec. 27, ERNEST R., son of late Washington and Sarah L. Farrell, in his 52d year. Relatives and friends are invited to attend funeral services, Sat., 2 P. M., at his late residence, Bustleton ave. above Rhawn st., Bustleton, Phila. Int. St. Luke's Church Ground.

FLOOD.—Dec. 25, CHARLES, husband of the late Hannah Flood. Relatives and friends, employes Baldwin Roller Dept., are invited to attend funeral Fri., 8.30 A. M., residence of son-in-law, Oscar R. Riley, 2131 Bellevue st. High mass at Church of the Holy Souls 10 A. M. Int. New Cathedral.

FOWLER.—At Portland, Ore., on Wednesday, Dec. 20, 1922, LOUISE R., wife of the late Dr. George Ryerson Fowler. Funeral services will be held at 302 Washington ave., Brooklyn, N. Y., on Thursday, Dec. 28, at 2.30 P. M. Interment private.

GALBRAITH.—Dec. ..., ALEXANDER GALBRAITH, aged 76. Funeral services ..., 2 P. M., ... Frankford ave. Int. Cedar Hill Cem. ...

GEIBEL.—Dec. 27, FERDINAND, husband of ... aged 82. Relatives and friends invited to funeral ..., Fri., 2 P. M., late residence, ... Wynnewood rd., Overbrook. Int. private. West Laurel Hill.

GEIST.—At the home of her daughter, ... W. E. ..., Ardmore, Pa., Dec. 27, SYLVIA McGIRR, widow of Joseph A. Geist. Notice of funeral later.

GETMAN.—Dec. 26, KATE, widow of Nicholas Getman. Relatives and friends, members of Seventh St. M. E. Church, are invited to attend funeral services, Fri., 1 P. M., late residence, 2603 N. 5th st. Int. Monument Cem. Friends may call Thurs. eve.

GHEE.—Dec. 26, WILLIAM, beloved husband of Mary Ghee. Relatives and friends, also Div. 86, A. O. H., and Court Perseverance, No. 157, F. of A., are invited to attend funeral, Sat., 8.30 A. M., from his late residence, 2155 E. Monmouth st. Solemn requiem mass at Church of the Nativity 10 A. M. Int. Holy Sepulchre Cem.

GIKEL.—In Wilmington, Del., on Dec. 24, 1922, ALFRED F., husband of Margaret Gikel. Service on Saturday morning, at 10.30 o'clock, at the Oliver H. Bair Bldg., 1820 Chestnut st., Phila. Interment private. Viewing Friday evening.

GILLEN.—At Atlantic City, Dec. 24, SARAH, widow of Patrick Gillen. Relatives and friends invited to attend funeral, Fri., 7 A. M., from her late residence, 207 S. Connecticut ave., Atlantic City. Solemn requiem mass at Church of the H. Spirit, Fri., 10 A. M. Sat., solemn requiem mass at Cathedral, Phila., Pa., 10 A. M. Int. Old Cathedral Cem. Remains may be viewed Fri. eve. at 1921 Arch st.

GIURATO.—At Washington, D. C., Dec. 24, 1922, JOSEPH, son of Saverio and ... Angela Giurato. Relatives and friends, also Musicians' Pro. Assn., Local No. 77, A. F. of M., invited to attend funeral, Fri., 8.30 A. M., from his father's residence, 1110 S. 7th st. Solemn high mass Our Lady of Pompeii's Church, 8th st. and ... ave. Int. Holy Cross Cem.

GLAZIER.—Dec. 27, 1922, JOHN J., husband of late Mary I. Glazier (nee Kennedy). Relatives and friends invited to funeral Sat., 8.30 A. M., from his late residence, 5516 N. Lawrence st. Requiem mass at the Church of the Incarnation 10 A. M. Int. New Cathedral Cem.

GORMAN.—Dec. 25, at Audubon, N. J., ELIZABETH A., widow of Thomas Gorman and daughter of late Samuel L. and Jane Kelly. Relatives and friends are invited to funeral, Fri., 8.30 A. M., residence J. R. Donahue, 5404 Market st. Solemn requiem mass at Church of Our Lady of the Rosary 10 A. M. Int. St. Denis' Cem.

HAAS.—Dec. 26, EDWARD L., husband of late Sophia Brunswick Haas, aged 74. Relatives and friends invited to attend funeral services, Thurs., 2 P. M. precisely, at the residence of his niece, Mrs. Jacob Kann, 2337 N. Park ave. Int. Adath Jeshurun Cem.

HAGNER.—At her residence, 5001 Knox st., on Dec. 26, 1922, ELIZABETH, wife of John Hagner. Services on Friday afternoon, at 2 o'clock, at the Oliver H. Bair Bldg., 1820 Chestnut st. Interment private. Viewing Thursday evening.

HALL.—Suddenly, Dec. 25, 1922, JOSEPH E., son of late Victor B. and Sarah Hall, aged 47. Relatives and friends, Hiawatha Tribe, No. 309, Imp. O. R. M., invited to funeral, Fri., 10 A. M., parlors of W. J. Phillips, 648 N. 10th st. Int. Fernwood Cem. Viewing Thursday eve.

HALLOWAY.—Dec. 25, at her late residence, 10 W. Johnson st., Germantown, ALICE, daughter of the late Seth and Rebecca Halloway. Funeral service Thurs., 2.30 P. M. Int. private.

HARRIS.—On Dec. 26, 1922, RUTH ELIZABETH, daughter of Lewis and Alice ... Harris (nee McCracken), aged 9 years. Relatives and friends invited to funeral services on Friday, at 10 A. M., at parents' residence, 8 Wildwood ave., Merion, Pa. Friends may call Thursday evening. Interment Westminster.

HERMANN.—Suddenly, on Dec. 27, 1922, HARRY HERMANN. Funeral services on Friday afternoon, at 2 o'clock, at 1829 Chestnut st. Interment private.

HEWSTON.—Dec. 27, IDA BINEAR, wife of William F. Hewston, aged 62. Funeral services at the residence of her daughter, Mrs. J. C. Runk, 316 W. Mt. Carmel ave., Glenside, Montgomery County, Pa., Sat., 3 P. M. Int. private.

HOLROYD.—Dec. 25, ELIZABETH, widow of Benton Holroyd. Relatives and friends, also Garfield Lodge, No. 19, S. of B., ... invited to funeral services, Fri., 2 P. M., at residence of her son, William S. Holroyd, 260 Rubicam st. Int. private. North Cedar Hill Cem. Remains may be viewed Thurs., 7 to 9 P. M.

HOGAN.—On Dec. 26, of scarlet fever, MADELINE ZELDA, daughter of ... Jr. and Madeline Hogan, aged 2 years and 6 months, of 2838 N. Hobson st. Funeral and interment private.

HORROCKS.—Dec. 27, MARY ..., ... James Horrocks, aged 58. Funeral services Sat., 2 P. M., at her daughter's residence, Mrs. E. P. ..., 6142 ... st., Wissinoming. Int. East Cedar Hill Cem. Remains may be viewed Fri. eve.

HOWARD.—Dec. 24, 1922, CATHERINE J., wife of the late Samuel Howard. Relatives and friends are invited to attend funeral services, Thurs., 8.30 A. M., from her sister's residence, Mrs. Marion Herrmann, 5812 N. Park ave. Solemn requiem mass at St. Stephen's Church, Broad and Butler sts., 10 A. M. Int. New Cathedral.

HUNT.—On Dec. 26, 1922, EDWARD W., husband of Virginia Blanc Hunt, aged 75 years. Relatives and friends invited to funeral services on Friday, at 2 P. M., at his late residence, Stratford, N. J. Int. private, Baptist Cemetery, Haddonfield, N. J.

JAGGERS.—Dec. 23, 1922, THOMAS P., husband of Emily Jaggers (nee Gross), aged 30 years. Relatives and friends are invited to attend the funeral Thursday, at 2 P. M., from his late residence, Randolph st., Drexel Hill. Interment Arlington. Friends may call Wednesday eve.

JENNINGS.—Dec. 26, WILLIAM M., son of Michael and Nellie Jennings (nee Anderson), aged 27. Relatives and friends, also Comet Washington, No. ..., of ... South Phila. String Band, and employes of P. R. R. machine shop, Trenton, N. J., are invited to attend funeral, Dec. 30, 8 A. M., from 235 S. 3d st., Gloucester, N. J. High requiem mass at St. Mary's Church 9 A. M. Int. St. Mary's.

KAUFMAN.—Dec. 26, 1922, suddenly, at Bellevue Apts., SAMUEL, husband of Fannie Kaufman (nee Frankenberg). Relatives and friends invited to funeral, Fri., 10 A. M., from Adler's ... Bldg., ... Int. Mt. Sinai Cem.

KENT.—Dec. 26, ALICE KENT. Funeral Sat., 8.30 A. M., from home of John ... Byrne, 3812 Spring Garden st. High requiem mass St. Agatha's Church 10 A. M. Int. Cathedral Cem.

KERSHAW.—On Dec. 27, 1922, JOHN KERSHAW, husband of Mary A. Kershaw (nee Rainey). Relatives and friends of the family, also Arcturus Lodge, No. ..., O. of ... Tioga Tribe, No. 358, I. O. R. M., and all other organizations of which he was a member, are invited to funeral services on Saturday, at 2 P. M., at the residence of his son, Robert W. Kershaw, 3234 N. Hope st. Friends may call Friday, from 8 to 10 P. M. Interment Mount Peace Cemetery.

KING.—On Dec. 26, 1922, ROBERT BOWEN, son of Kathryn ... and the late Robert B. King. Relatives and friends are invited to the services, Saturday afternoon, at 2 o'clock, at his late residence, 5715 Malcolm st. Interment ... Cemetery. Friends may call Friday evening.

LAMAR.—Dec. 25, GEORGE LAMAR, aged 60. Relatives and friends are invited to funeral from 909 N. 10th st. ... M. Remains viewed Thurs. ...

LANGENDORF.—Dec. 25, ... husband of the late Virginia ... Relatives and friends, also ... of Mitchell Pleasant ... Lodge No. 51, I. O. O. M., invited ... services Fri., 2 P. M., at the funeral home of John C. Kimmel & Sons, 2125 ... st. Int. private. Mt. Moriah.

LASSEN (nee Kemmerer).—Dec. 27, 1922, JOSEPHINE K., widow of ... aged 57. Relatives and friends ... invited to attend funeral services ... 2 P. M., late residence, 5308 W. ... Germantown. Int. private. Mt. Vernon Cem. Friends may call Fri. eve.

LIPP.—Dec. 26, 1922, NINA ..., ... Funeral services Thurs., Dec. 28, 2 P. M., from residence 1205 N. 26th st., Camden, N. J. Int. Northwood Cem.

MARTIN.—Dec. 25, formerly of 2231 Master st. ... SARAH A., wife of the late John W. Martin. Relatives and friends are invited to attend funeral, Fri., 2.30 P. M., from the residence of her daughter, Mrs. ... Hamburg, 114 E. Phil-Ellena st., Germantown. Int. Hillside. Remains may be viewed Thurs. eve.

McALLISTER.—Suddenly, Dec. 26, JOHN, beloved husband of Bridget McAllister (nee Harkins) and father of the Rev. John McAllister, of Altoona, Pa. Relatives and friends, also B. V. M. Sodality, Holy Name Society and all other societies of which he was a member, are invited to attend funeral, Sat., 8.30 A. M., from his late residence, 2020 ... Solemn requiem mass ... 10 A. M. ...

McCLELLAN.—Dec. 26, 1922, MARY A. ... [illegible]

McGIRR.—Dec. 27, WILLIAM J. McGIRR. Relatives and friends, also Melita Lodge, No. 295, F. and A. M., are invited to attend funeral services, Sat., 2 P. M., at his late residence, 5219 Pine st. Int. private.

McILVAIN.—On Dec. 27, MARY E., widow of Charles J. McIlvain. Funeral services on Friday, 29th inst., at 2.45 P. M., at the residence of her son, Charles J. McIlvain, Jr., Mill Creek rd., Ardmore, Pa. Interment private. Conveyances will meet the train leaving Broad St. Station at 2.15 P. M. at Ardmore station.

McINTYRE.—Dec. 24, MARIE, wife of William McIntyre (nee Keinath). Relatives and friends are invited to attend funeral services, Fri., 1.30 P. M., residence of father-in-law, Thomas Fields, 2341 E. Albert st. Int. Greenmount Cem. Friends may call Thurs. eve.

McMENOMY.—Dec. 25, 1922, EMMA, wife of John C. McMenomy. Relatives and friends are invited to attend funeral services, Fri., 2 P. M., at her daughter's residence, 6342 Woodland ave. Int. private. Friends may call Thurs. after 7 P. M.

McQUAID.—Dec. 26, WILLIAM F. McQUAID, son of the late Henry H. and Anna S. McQuaid. Relatives and friends are invited to attend funeral, Sat., 8.30 A. M., from his brother's residence, Henry F. McQuaid, 2024 E. Russell st. Requiem mass at St. Joan of Arc's Church 10 A. M. Int. New Cathedral.

MILLER.—Dec. 25, 1922, JOHN, husband of Florence B. Kaufman Miller. Relatives and friends, also officers and employes of the P. and R. Ry., and all orders of which he was a member, are invited to attend funeral services, Thurs., 8 P. M., at his late residence, 3631 N. Gratz st. Int. at Riverview Cem., Trenton, N. J.

MILLER.—Dec. 26, 1922, CARL F., husband of the late Pauline ... Miller, aged 67. Relatives and friends invited to funeral services, Thurs., 2 P. M., late residence, 1655 E. Ontario st. Int. Greenmount. Friends may call Wed. eve.

MITCHELL.—Dec. 25, JULIANA M. MITCHELL, sister of Dr. J. Nicholas Mitchell. Funeral services Thurs., 2 P. M., 1508 S. 15th st. Int. private.

MULLINER.—At Cape May, N. J., Dec. 27, 1922, J. HARRY, husband of Anna C. ... Mulliner, aged 63. Relatives and friends are invited to attend funeral services at his late residence, 216 ... Interment Saturday at ... Landing ... A. M.

MUNTZER.—Dec. 27, FREDERICK, beloved husband of Eugenia Muntzer (nee Dettling), in his 63d year. Relatives and friends, also members of Fred Fed Beneficial Association and the International Association of Machinists, invited to attend funeral services, Saturday, 2 P. M., at his late residence, 2613 ... st. Interment Sunset Cedar Hill Cemetery. Remains may be viewed Friday evening.

NEELY.—At ... residence, 5021 ..., on Dec. 27, 1922, JANE, widow of ... Neely. ...

NESS.—On Dec. 27, ... HENRY ..., husband of ... Ness, aged 63 years. Relatives and friends, ... Veteran Corps ..., invited to funeral, Fri., 2 P. M., at chapel of ... Arch st. ... Interment private.

OXER.—Dec. 27, 1922, PAULINA OXER, aged 6 ... Relatives and friends, ... Lodge ..., invited to attend funeral ... Dec. 29 ... residence 1254 S. 25th st. Int. Har Judah Cem.

PALMER.—Dec. 25, 1922, KATHERINE, wife of the late ... Palmer (nee ...). Relatives and friends invited to funeral, Fri., 8.30 A. M., from her residence, ... Solemn requiem mass at St. ... Church 10 A. M. Int. at St. ... Cem.

PANGBORN.—On Dec. 26, 1922, HARRY J. PANGBORN. Services on Friday afternoon, at 2 o'clock, at the residence of his brother, 1742 S. ... st. Interment at North Cedar Hill Cemetery. Viewing Thursday evening.

PILKERTON.—At Wenonah, N. J., Dec. 25, ESTELLA ..., daughter of Howard and Elizabeth Gibson, aged 23. Relatives and friends invited to funeral services, Thurs., 2 P. M., ... Int. ...

RATIGAN.—Dec. 24, JOHN J., husband of Annie Ratigan (nee Sharkey). Relatives and friends, also all societies of which he was a member, invited to funeral, Fri., 8.30 A. M., from his late residence, 3020 Frankford ave. Solemn requiem mass St. Joan of Arc Church, 10 A. M. Int. New Cathedral Cem.

REDDEN.—Dec. 26, 1922, KATHLEEN, ... Relatives and friends ... Sat., 8.30 A. M., ... Int. Holy Cross Cem.

REINHOLD.—Dec. 24, 1922, MARY E., widow of Henry C. Reinhold, Sr. Funeral services on Thursday, 2 P. M., at the residence of her son, Albert L. Reinhold, 22 W. Wyoming ave., Ardmore, Pa. Interment private. Friends may call Wednesday after 7 P. M.

ROGERS.—On Dec. 25, 1922, CATHERINE ROGERS, ... of 1303 N. 19th st. Relatives and friends are invited to the services, Friday morning, at 10 o'clock, at the Oliver H. Bair Bldg., 1820 Chestnut st. Interment private. Remains may be viewed Thursday evening.

ROSS.—Dec. 27, 1922, GEORGE ... ROSS. Notice of funeral later.

SAYRE.—Dec. 26, LEWIS H. SAYRE, aged 72. Funeral services Fri., 10 A. M., late residence, 5005 Edmund st., Frankford. Int. Greenwood Cem. Remains viewed Thurs. eve.

SCHAEFFER.—Dec. 26, 1922, IGNATIUS, husband of ... Schaeffer, aged 73. Relatives and friends invited to funeral, Fri., 7.30 A. M., from his late residence, 1738 ... st. High requiem mass St. Peter's Church 9 A. M. ...

SCHREER.—Dec. 26, ERVIN ... [illegible]

[illegible]

TAGGART.—Dec. 26, 1922, ... [illegible]

WAIDE.—Dec. 25, 1922, at Bristol, Pa., MARY A. WAIDE (nee McDermott), wife of Henry Waide. Relatives and friends invited to funeral from her late residence, 629 Cedar st., Thursday, Dec. 28, at 9 A. M., at the house. Solemn high mass at St. Mark's Church at 10 A. M. Interment St. Dominic's Cemetery, Holmesburg, Pa.

WALTERS.—On Dec. 26, 1922, MARY JONES, wife of Benjamin S. Walters, of South Bend, Ind. Relatives and friends are invited to the service, on Thursday, at 12 o'clock noon, at the Oliver H. Bair Bldg., 1820 Chestnut st. Interment private.

WALSH.—Dec. 27, JAMES P., husband of CATHERINE C. WALSH. Relatives and friends are invited to attend funeral, Saturday, 8.30 A. M., from his late residence, 1856 N. 28d st. Solemn requiem mass at St. Elizabeth's Church 10 A. M. Interment Holy Sepulchre Cemetery.

WEBSTER.—Dec. 26, 1922, SARAH HOLMES WEBSTER, widow of Jones Webster, aged 90. Relatives and friends are invited to attend funeral services, Fri., Dec. 29, at 1 P. M., at her late residence, 19 W. Cedar ave., Merchantville, N. J. Int. private. Mt. Vernon Cem., Phila.

WEBSTER.—Dec. 24, STEPHEN K., husband of the late Kate E. Webster (nee Baker), son of the late Thomas T. and Susan B. Webster, aged 76. Relatives and friends are invited to attend funeral services, Thurs., 2 P. M., late residence, 3515 Kensington ave. Int. Cedar Hill Cem.

WIEST.—Dec. 27, EMMA F., wife of Joseph B. Wiest (nee Yale). Relatives and friends are invited to attend funeral services, Sat., 2 P. M., late residence, 428 W. ... st. Int. private. Mt. Peace Cem. Remains may be viewed Fri. eve.

WITTER.—Dec. 27, at her residence, 5617 Wayne ave., Germantown, ELIZABETH BROOKS, wife of William F. Witter. Relatives and friends are invited to attend funeral services, Fri., 11 A. M., at the chapel of Kirk & Nice, 6301 Germantown ave. Int. private.

WENDER.—Dec. 27, ... [illegible]

UNDERTAKERS

SCHUYLERS
BROAD AND DIAMOND

PARCEL POST

TALKING MACHINES & REPRODUCERS REPAIRED
OPEN EVENINGS
WILTON MFG. CO. 206 N. 8th ST.

LOST AND FOUND

BOY—Lost, John ... [illegible]

PURSE—Lost ... [illegible]

WATCH—Lost ... [illegible]

HELP WANTED—FEMALE

CLERK

[illegible]

HELP WANTED—FEMALE

WANTED—Cashier and bundle girl for silk department; position permanent; all applications in strict confidence. Thresher Brothers, 1322 Chestnut st.

YOUNG WOMEN

Why not come and see me this week? There are openings for ambitious young women who are looking for pleasant work.

Telephone operating is permanent; there is no lay off after the first of the year; it's year round work.

There is no better time than right now—this week—to enter this business.

You will receive $13 a week at the start and more after 5 weeks.

MISS STEVENSON
1631 Arch st.
8.30 A. M. to 7 P. M.

THE BELL TELEPHONE CO. OF PA.

General

COMMERCIAL ARTISTS properly trained earn $100 a week and up. The Meyer Both Co., the most widely known commercial art organization in the field, offers you a training under direct supervision of these expert artists, the demand for commercial artists is greater every year. Send 5c for our illustrated book or call at office.

THE MEYER BOTH CO.

MAKE MONEY AT HOME—You can earn from $1 to $2 an hour in your spare time writing showcards; quickly and easily learned by our new, simple method; no canvassing or soliciting; we teach you how, sell your work and pay you cash each week; full particulars and booklet free. Write today to the AMERICAN SHOWCARD SCHOOL, 250 Adams Bldg., King and Frederick sts., Toronto, Canada.

LEARN TYPEWRITING AT HOME ... [illegible]

HELP WANTED—MALE

[illegible]

ADVERTISING MAN ... who has wide experience ... [illegible] ... B 724, Led. O.

REAMERS ... night work; good ... Ledger Office.

BOND SALESMEN—... [illegible] ... Douglas Mfg. Co. ...

BOOKKEEPER—Young man as individual ledger bookkeeper in banking department ... M 129, Ledger Office.

CLERKS—Young ... 16 to 18 years ... warehouse and factory office. Apply ...

DISTRIBUTORS for Diamond and Velvet ... Monmouth County and Middlesex County ... Sherwood ... Brooklyn.

DRAFTSMEN—Wanted 2 draftsmen, experienced ... high school education required ... knowledge desirable. Employment department, Leeds & Northrup ...

ENGINEER—Recent graduate electrical or mechanical engineer is preferred, for permanent ... with a large company ... applicant ... experience and ... Ledger Office.

HANDYMAN—Wanted ... sober and reliable ... Drawer 3857, Sta. ...

[illegible] ... work; all-...

MACHINISTS
BOILERMAKERS
CAR REPAIRMEN
FOR RAILROAD WORK
STEADY EMPLOYMENT AT STANDARD WAGES
... OVERTIME
FREE BOARD AND TRANSPORTATION
APPLY ... COMPANY OFFICE ... PHILADELPHIA, PA.
... NEW JERSEY

[illegible]

SALESMAN—Wanted, young man, willing ... Boston, to travel ... goods to department stores ... Ledger Office.

SALESMAN—By an out-of-town paint manufacturer, an experienced paint and varnish salesman, well and favorably known to the Philadelphia trade; give full particulars including sales, salary and references. M 128, Ledger Office.

SALESMAN—Calling on contractors, engineers and architects to sell a nationally known line of vault doors as a side line on a commission; state fully what lines you now sell. C 162, Ledger Office.

RUFUS McGOOFUS—Deserted!

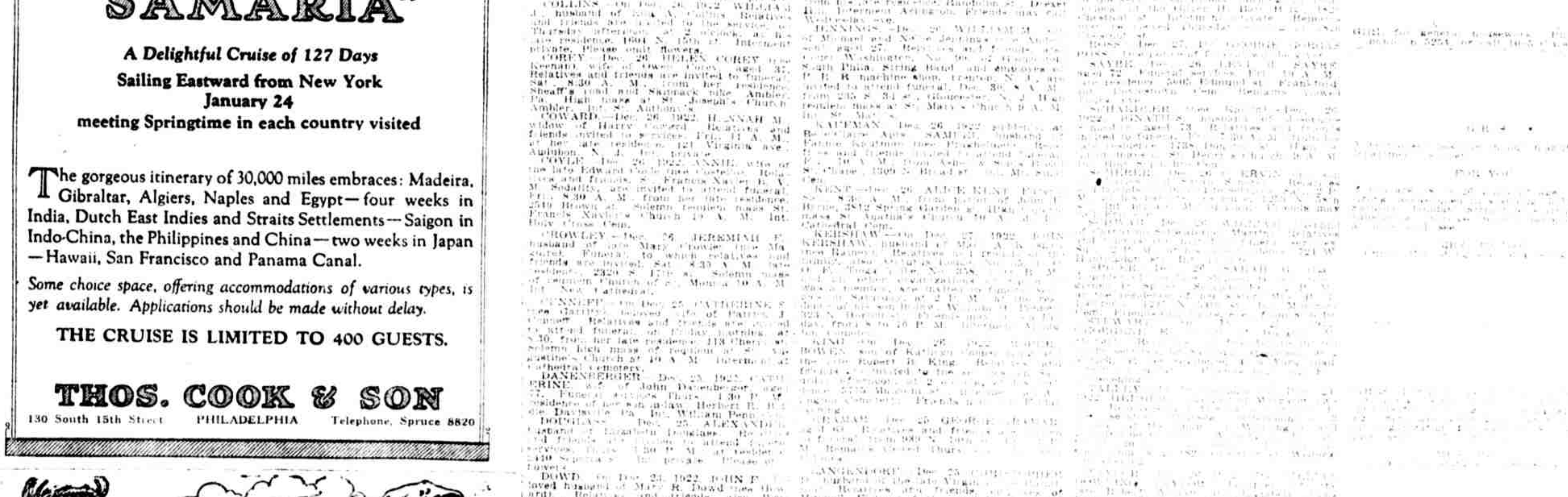

By Joe Cunningham