Frankford Secures Three All-Americans for Final Battle of the Season With Toledo Maroons

FISCHER 3-LETTER MAN AT CENTRAL

"Bill" Is a Plugger, but Baseball Is Where He Sparkles

STARRED ON GRIDIRON

By PAUL PREP

THERE are athletes in the schools of this city and also elsewhere that go along plugging day in and day out and, even though making a success of it, seldom are brought into the limelight.

BILL FISCHER

There is an athlete of this type at Central High. He is Bill Fischer, a three-letter man. If he can keep up his performances of the past his name will go down alongside of the many famous athletes that have departed from the Crimson and Gold institution.

Fischer has been struggling along for three years under the careful eye of Dr. O'Brien, and in only one sport does he attract much attention. This is baseball. He is the pride of the outfield gardeners in the local high schools. For three years he has played the outfield of the Broad and Green streets nine, and in that time has been an All-Scholastic selection twice.

The honor conferred upon Billy was his election as captain of the nine, which he will assume at the beginning of the 1923 season.

Billy's other sports are football and basketball. During the gridiron season, which closed three weeks ago, Fischer was in there fighting most every game. This Central kid not enjoys a very successful year, but at the same time Fischer was one Central player that stood out.

All he did was block, tackle, forward passes, run the team late in the season and block the line now and then for the necessary yards for a first down. In the last game with Northeast High Fischer received a broken nose.

Fischer played center on the varsity for two years prior to the 1922 season but received only one letter, as he was ineligible the first year. In basketball he is cutting his initial appearance as a regular. He is a forward of no mean ability and, along with Feinberg, forms a fast combination for the Mirrors.

Fischer tips the scales at 175 pounds and stands five feet ten inches. In 1920, when the Interscholastic League kept the individual batting records for the first time in their long history, Fischer led the list of swatters, with a mark which came close to .400.

In the recent doubleheading tournament held at Swarthmore Fischer was one out of the four men able to boot the pigskin over the bar from the 40-yard mark. He finished eighth among the contestants, getting thirteen points.

Fischer's athletic achievements are not confined to Central High. Before entering high school Fischer played soccer, basketball and baseball at the William D. Kelly grammar school.

GREEN SOX SCORE SHUTOUT

Blank Western Electric Girls in Basketball Game, 14 to 0

The Green Sox basketball team of Miss Louise Van Campen blanked the Western Electric girls in the preliminary to the Spring-Boyertown clash at Seventh street and Snyder avenue last night by the score of 14 to 0.

The Green Sox had at center Miss Macqueen, and her work at the pivotal post stamps her as about the best around these parts. The defeated girls played for better ball than the score indicates.

Miss S. Webber scored one field goal, Miss Irma Gillette one, Miss Macqueen two and Maye Ritter one. Miss Gillette and Miss Macqueen each made two fouls. Miss Louise Van Campen played a wonderful game at guard.

In the game between the Spring and Boyertown the former won 31 to 17 in a contest featured by the playing of Eddie Gottlieb, who made three field goals.

Orioles Sign Boley

Baltimore, Dec. 15.—[illegible] shortstop of the International League [illegible] have been [illegible] other [illegible] to 1600.

Wants Ban on Silk Lifted

Paris, [illegible] letter [illegible] will be [illegible] the Manager [illegible] Federation [illegible] right [illegible] latter is removed [illegible] authorized by the [illegible]

Scraps About Scrappers

Ad Stone [illegible] since [illegible] he begins [illegible] diam [illegible] Camden [illegible] at [illegible] Newport [illegible] pen [illegible] Park [illegible] Tommy [illegible]

Tommy Gibbons [illegible] meet [illegible] Paul, Minn. [illegible] given at the [illegible]

Ralph Raymond, of Washington, [illegible] will get back into [illegible] will meet Russell Thomas in [illegible] the show arranged for [illegible] Md. Patsy Murphy [illegible] Johnny Travis [illegible] the semi [illegible] Baker vs. Joe Warren are other numbers.

Otis Robinson, Atlantic City Negro [illegible] weight [illegible] Heavy. Bring [illegible] city [illegible] night [illegible] Hall [illegible] Lodge [illegible] O'Keefe vs. [illegible]

Rosy Stoy, Lancaster blood southpaw, [illegible] sues a [illegible] Philadelphia bantams. According to Emory G. Kahl, Stoy has located Patsy Wallace, Al Gerstle, Joe Nelson, Chick Kenney, Benny Bass, Mike Moran and Terry Martin.

Frankie Genero, New York flyweight, who is barred in the State of New Jersey for running out of a match with Pancho Villa, will meet [illegible] Martin in a [illegible] round bout in Boston tonight.

Jack Britton [illegible] while training for his contemplated come-back. As a result, he was forced to cancel his match with Bobby Barrett in the Arena Christmas afternoon. Eddie Freeman will box in Britton's stead.

Marty Summers, who was Middle Atlantic State flyweight champion in 1920, will take the place of Spike Corbett in representing the Philadelphia amateur boxing team in the dual meet with Pittsburgh at Washington Street Monday night.

WILL RENDER DECISION IN MISKE-GIBBONS GO

Minnesota Commission Wants to Know Who Is Superior

St. Paul, Minn., Dec. 15.—Billy Miske and Tom Gibbons, St. Paul heavyweights, will meet for the fifth time tonight in a ten-round boxing contest.

A special ruling by the Minnesota Boxing Commission will permit a judge's decision, it being considered the previous meetings of the two men have not established definite superiority.

One bout was called a draw, Gibbons holds two popular decisions and Miske recently won in New York on a foul.

Miske is twenty-eight years old and weighs 186 pounds. Gibbons is thirty-three and weighs 170. Gibbons' reach is seventy-seven inches, one inch greater than Miske's.

Examining physicians reported both boxers in perfect physical condition.

LEAGUE SHOOTS ON SATURDAY'S CARD

West Chester and Camden Wing Shots Will Furnish Feature Contest Tomorrow

[illegible]

A change in the leadership of the Tri-Counties League competition is likely tomorrow, when the five clubs representing Pennsylvania, Delaware and New Jersey compete in the fifth series of trial meets.

The Camden Club, which is now first place with the Quaker City gunners with four straight victories, will meet a certain to the West Chester representatives, champions last season. The Chester County marksmen have only lost one match this year and are in second place. If they can dispose of the Jerseymen tomorrow, they will move up to second place. If West Chester trips Camden and the local Quakers win, it will give Father Penn's protegés first place.

The West Chester-Camden clash promises to be an exciting one, and both clubs will marshal big forces for the skirmish. Both teams have a record for high scoring and tomorrow's conflict will be a classic. Ellis, Hirst, Johnson, Heisler, Marcus, Vaughan, Johnson and other crack Jerseymen will shoot for Camden, while George Baldwin will lead the West Chester men into the "important" fray. Sylvester, Conquest, Rhodes, Riggs, John Johnson, Kirk and more than a dozen other aces from Chester County will appear on the firing line for the West Chester contingent.

Four more matches still remain on the Tri-Counties schedule, namely, February 17, March 17, April 7 and 21. Should the Quaker City brigade and Camden blue-coat exponents win all their matches up to April 7, they would come together in the final test of the series at Camden.

There are more than 1275 gunners taking part in this season's shooting in the league competition, and S. M. Cornelius, of the P. R. R. Club, is leading the 142 more with a total of 195 breaks, for an average of 97.50 for the four events.

Grand Circuit Stewards to Meet

Toledo, Dec. 15.—The annual meeting of the Grand Circuit Stewards will be held in this city January 11 and 12, the directors announced today. Plans for the 1923 circuit will be formulated at the meeting.

JOE LEHECKA TO OPPOSE TOLEDO

Frankford Halfback Announced in Perfect Condition for Big Grid Clash Tomorrow

VISITORS HERE TONIGHT

Victory over the Toledo Maroons tomorrow will give the Frankford Yellowjackets an equal claim with the Canton Bulldogs for the independent football championship of the United States.

The Toledo players will arrive here tonight and have a short workout tomorrow morning. The two Stein brothers, Herb and Russ, who gained All-American rank, will be with the visitors, as will a host of other former college stars.

Manager Bowker also obtained three new men this week. They are Benny Boynton, Joe Alexander and Tommy Hughitt. But the best news for followers of the local team was given out today by Manager Bowker. He announced that Joe Lehecka, Frankford's most consistent ground gainer before his injury three weeks ago, is in shape to start the game.

Lehecka's vicious off-tackle rushes and his spectacular open field running were features of all Frankford games before his injury. Joe Lightner, his running mate at halfback, whose interference made much of Lehecka's work possible, also is in excellent shape.

Lightner is the most consistent backfield player the Yellowjackets have had this year. He has started every game at right halfback and, with the exception of a few early contests when he was taken out to give new men a chance to show their wares, has played through every game.

Lightner is a wonderful defensive back, a sure hurler and receiver of passes, and the best man on the team showing interference. In addition, he is a sure ground gainer through the line. Joe is virtually certain of making a few yards every time he carries the ball.

Hunk Miller has had the local eleven practicing daily this week and he and Manager Bowker are confident that the players are in shape to uphold the prestige of Eastern football against the invaders from the West.

FLEMING, Ltd.
London Clothes for Men
The perfection of London Style, combined with American fit and finish. Lounge Suits, Overcoats, Clothes. $35 up
1314 Walnut St. Phone Spruce 5930

=DAVIS=
Men's Soft Felt and Derby
HATS
For Xmas Gifts
WONDER QUALITY, $2.50
DAVIS SPECIAL, $3.00
131 N. 13th St. Open Eves
=at Cherry St=

CLIFTON TO PLAY MAGNOLIA IN FINAL

Will Conclude Independent Football Season on Sunday by Opposing Big Green Team

HAS WONDERFUL RECORD

The 1922 independent football season will officially close on Sunday when Clifton Heights meets Magnolia in the final game of the season.

The contest will be played on the Clifton Heights grounds and the time of starting has been moved from 3 o'clock to 2:30 P. M. Manager Gallagher secured Magnolia because he figured the Big Green team, of Frankford, was the best to be secured at this time.

Magnolia has a great record for the season. They will play Riverside, champions of New Jersey, tomorrow in a return game and they are the only team that has been able to hold Riverside scoreless all year.

Not only that, Magnolia traveled to Atlantic City, and Millville, and held those clubs to scoreless ties. They were all contenders for the South Jersey football championship, and Riverside finally won the honors.

Magnolia proved good enough to hold all three to scoreless ties. The Frankford boys also surprised Riverton by winning, 13 to 9, and also holds victories over the Robbins, of Brooklyn, 13 to 6, and Greater Collingswood, 7-6.

Bill Matthews, of Magnolia, is out to take the measure of Clifton Heights and will have several well-known college stars in the line-up. Clifton is facing its hardest game in the final match of the season.

Manager Gallagher is confident of the outcome and says he wants Magnolia to have the best possible line-up, as Clifton is now in the best of shape having been idle for the last two weeks. With all the regulars in tip-top form, Clifton hopes to put a crimp in the ambitions of Magnolia.

CAMBRIA A. CLUB Kensington Av. & Somerset St.
Friday Evening, December 15th, 1922
AD STONE vs. TEX McCUNE
Four Other Star Bouts

College Basketball
Ursinus vs. Pennsylvania
Saturday, Dec. 16th, at 8 P. M.
Reserved Seats, $1.00 and 75c
Now on sale at Athletic Council Office, 5501 Walnut street.

By Exclusive Arrangement
Prominent Automobile Robe Manufacturer will appoint man to represent them selling a limited number of their Motor Robes and Custom Top Coats at the coming
Philadelphia Motor Show
Applicant must be prepared to finance stock which is fully secured. Newspaper Advertising supports given. Personal interviews by appointment in order of receipt of letters. Address
B 610, LEDGER OFFICE.

BANQUET FOR GRID TEAM

Ridley Park High Letters Will Also Be Awarded

The Athletic Association of Ridley Park High will give the members of the football team a banquet tonight in the school building. The affair will start at 6:30.

Following the dinner, addresses will be made by the various officials of the school and members of the eleven, which made a strong bid for the Delaware County championship.

The captain for the 1923 team will be elected at the banquet and letters and numerals will also be awarded.

PITT PLAYERS PREPARE

Hold Regular Practice to Keep in Shape for Leland Stanford

Pittsburgh, Dec. 15.—Coach Glenn Warner put the Pitt Panthers through their regular practice yesterday, although the weather was unpropitious for hard and fast work.

The idea is mostly to keep the team in good physical condition, so that after they arrive at Palo Alto on Christmas Day it will be easy to round them into form in the five days intervening before the game with Leland Stanford University.

The decision of the Athletic Council to adopt the graduate coaching system after Warner leaves here next year has gratified the players, for they see in it the return as coaches in 1924 of former Pitt stars. The Pitt authorities announce that Warner will have charge of next year's Panthers. He is being assisted by Jim Bond, Chalky Williamson and Patheron, former students and now coaching other teams.

Triano Winner Over Fasano

Harrison, N. J., Dec. 15.—Charley Triano, of Harrison, defeated Frankie Fasano, of Leonia, in a twelve-round bout here.

Eddie Palmer Quits in Tenth

New Orleans, Dec. 15.—Eddie Palmer, New Orleans Negro middleweight, quit in the tenth round after having been badly beaten. Palmer was knocked down in the first round for a count of nine, but Flowers could not finish his man. Palmer weighed 154, and Flowers 164.

RADIO SPECIALS
We handle only such apparatus as has been tested in our laboratory and proven satisfactory. It costs you no more than inferior grades.

PHONES
TURNEY, 3000 Ohms. $3.25
$6.50 value
STROMBERG-CARLSON, $4.85
$7.50 value
WESTERN ELECTRIC, $7.95
Navy Type. Reg. $15.00
BRANDES SUPERIOR, $5.75
Reg. $8.00
PENN PHONOGRAPH ATTACHMENT $10.00
Very loud. No vibration.

VARIABLE CONDENSERS
Finest quality, heavy aluminum plates. Capacity guaranteed.
23-plate. Reg. $3.50 95c
43-plate. $1.19
Reg. $1.50
VARIOCOUPLERS, Monrad. $1.65
Reg. $5.00. Special
VARIOMETERS & COUPLERS, Latest type. Long range. Guaranteed. $2.15
Silk wound. Reg. $6.00
WESTERN ELECTRIC MICROPHONES $3.25
Very sensitive. Reg. $10.00.

MARVEL CRYSTAL RECEIVING SETS..... $7.45
Complete with antenna, insulators, ground clamp, switch and HEAD SET. Can be set up in twenty minutes. $15.00 value.

Framingham Rheostats.....49c
Rheostats with dial.....59c
Bradleyometers.....$2.00
First V. T. Sockets.....33c
First Single Jack.....33c
First Double Jack.....49c
WD 11 Tube Sockets.....39c
WD 11 Adapters.....95c
Switch Levers, 60c value.....15c
Spaghetti, reg. 10c per ft.....3c
Crystal Detectors, Glass enclosed.....49c

WD 11 TUBES, 1½ Volt Westinghouse... $5.45
Requires no Storage Battery. Reg. $8.00

We carry a full line of Standard Apparatus
AMRAD, Deforest, Westinghouse, Atwater Kent, etc.
Mail Orders filled promptly.
Out of the Congested Traffic District
C. H. Burger & Co.
1334 W. Girard Ave., Phila.
Open Every Evening

$10.00

Men's shoes in waxcalf, russia calf, gunmetal or black russia calf.
Our name assures you cannot get better value.
CLAFLIN, 1107 Chestnut
Consistently Fine Footwear Since 1868

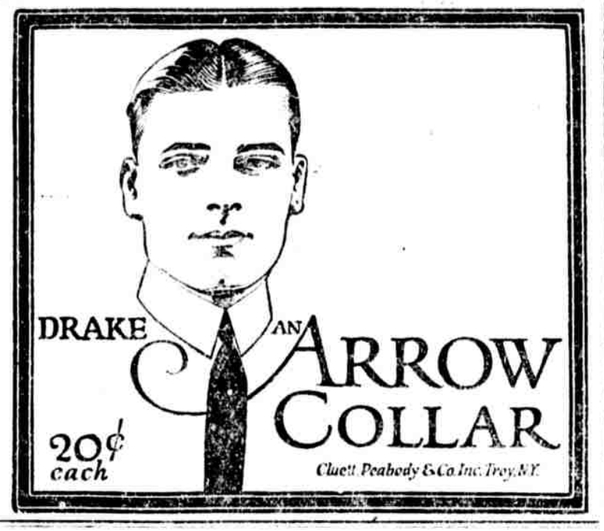

Fine Quality Anniversary Overcoats
Typical of the same standard of tailoring, trimming and fashion that has made our store the most popular one in Chestnut Street for the past ten years.
$60 for $75 and $85 Stratford overcoats
$50 for $65 and $75 British overcoats
$45 for Philadelphia-built $55 overcoats
$37.50 for $50 Germania overcoats
$28.50 for $35 town ulsters
$33.50 for $45 overcoats and ulsters
$43.50 for $55 overcoats and ulsters
NOTE—This Anniversary event closes Saturday

Christmas Gift Suggestions
—Clip This List Out—
It will prove valuable to you and will help you to solve the problem of Christmas giving, with practical gifts for men—the kind they like most.

SHIRTS
Madras. Soft Cuffs—$2, $2.50, $3, $3.50.
Oxfords—$2.50.
Poplin—$3.
English Broadcloth, Plain Colors—$4.50, $5, $6.
Pleat in White and Tan—$6.
Fiber Silk—$5, $6.
Silk—$7.50, $8, $8.50. Fancy and Plain Colors.
Collar Attached—$2.50, $3.50.
Full Dress Shirts—$2.50 to $10.

HOSIERY
Cotton, Plain Colors—40c.
Silks—75c, $1, $1.75, $2.
Silk and Wool—$1, $1.50.
Golf Hose—$2, $2.50, $3, $3.50.

NECKWEAR
Plain Colors—$1.
Imported and Domestic Silks—65c to $3.50.
Knitted Scarfs—$1.50, $2, $2.50, $3, $3.50.
Full Dress and Tuxedo—75c to $1.50.

GLOVES
Cape—$3.50.
Genuine Mocha—$4.50.
Buckskin—$3.75.
Lined Gloves—$2.50 to $7.50.
Wool Gloves—$1, $1.50, $2.

CANES
Plain and Silver Trimmed—$3, $4, $5, $6.

UMBRELLAS
Plain and Silver Handles—$1.50 to $10.

HATS
Soft Felts—$3, $4, $5, $6.
Black Derby Hats—$3.50, $5, $7.
Caps—$2, $2.50, $3.

SMOKING JACKETS
$7 to $20.

BATHROBES
$5 to $20.

SILK ROBES
$16.50 to $25.

BELTS
$1, $1.50, $2.

BELT STRAPS FOR SILVER BUCKLE
$1, $1.50.

STERLING BUCKLES
$1 to $10.

MUFFLERS
SILK—$5 to $15.
Wool—$1.50 to $5.

HANDKERCHIEFS
Initials—$1.50 box of 6. $3 box of 6.
White Linen—50c, 75c, $1, $1.50.
Fancy Linen—3 for $1.
Fancy Silk—50c to $1.50.

TRAVELING BAGS
$7 to $20.

SUITCASES
$10 to $35.

PAJAMAS
$2 to $10.50.
Flannel Pajamas—$2.50.

NIGHTSHIRTS
$1.50 to $2.50.

FULL DRESS AND TUXEDO VESTS
In White or Black—$7 to $15.

WOOL VESTS
$7.

SOFT COLLARS
25c, 35c, 50c.

Do Your Christmas Shopping Early
William H. Wanamaker
1217-19 Chestnut Street

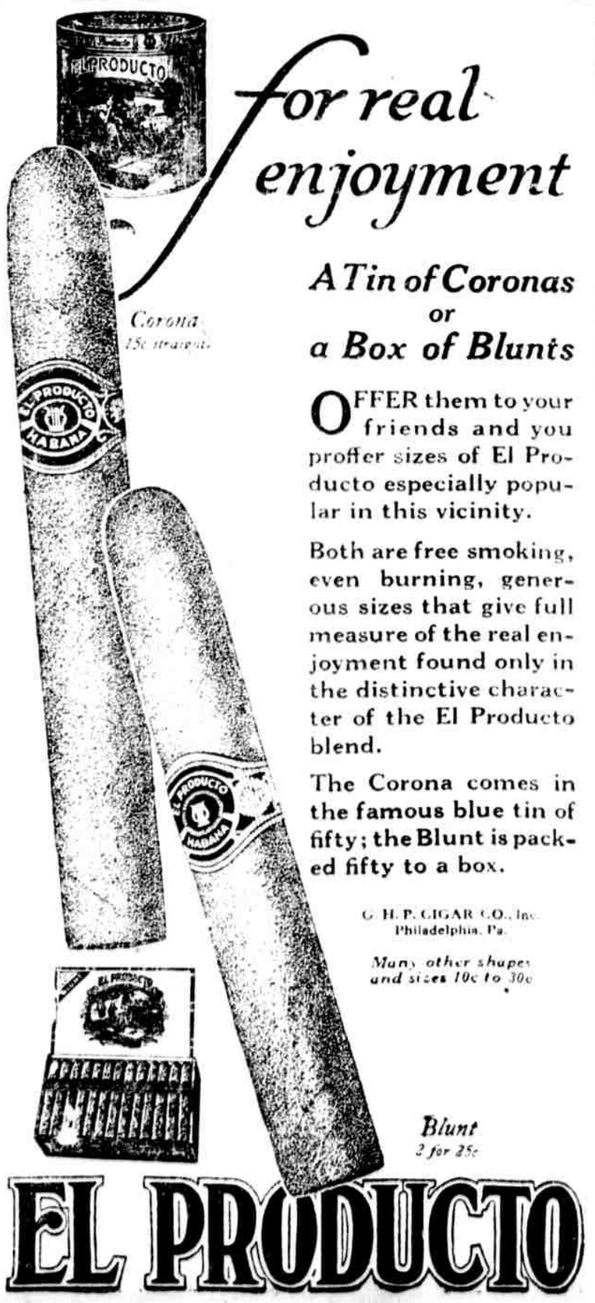

for real enjoyment
A Tin of Coronas or a Box of Blunts
OFFER them to your friends and you proffer sizes of El Producto especially popular in this vicinity.
Both are free smoking, even burning, generous sizes that give full measure of the real enjoyment found only in the distinctive character of the El Producto blend.
The Corona comes in the famous blue tin of fifty; the Blunt is packed fifty to a box.
G. H. P. CIGAR CO., Inc. Philadelphia, Pa.
Many other shapes and sizes 10c to 30c
Corona 15c straight
Blunt 2 for 25c
EL PRODUCTO

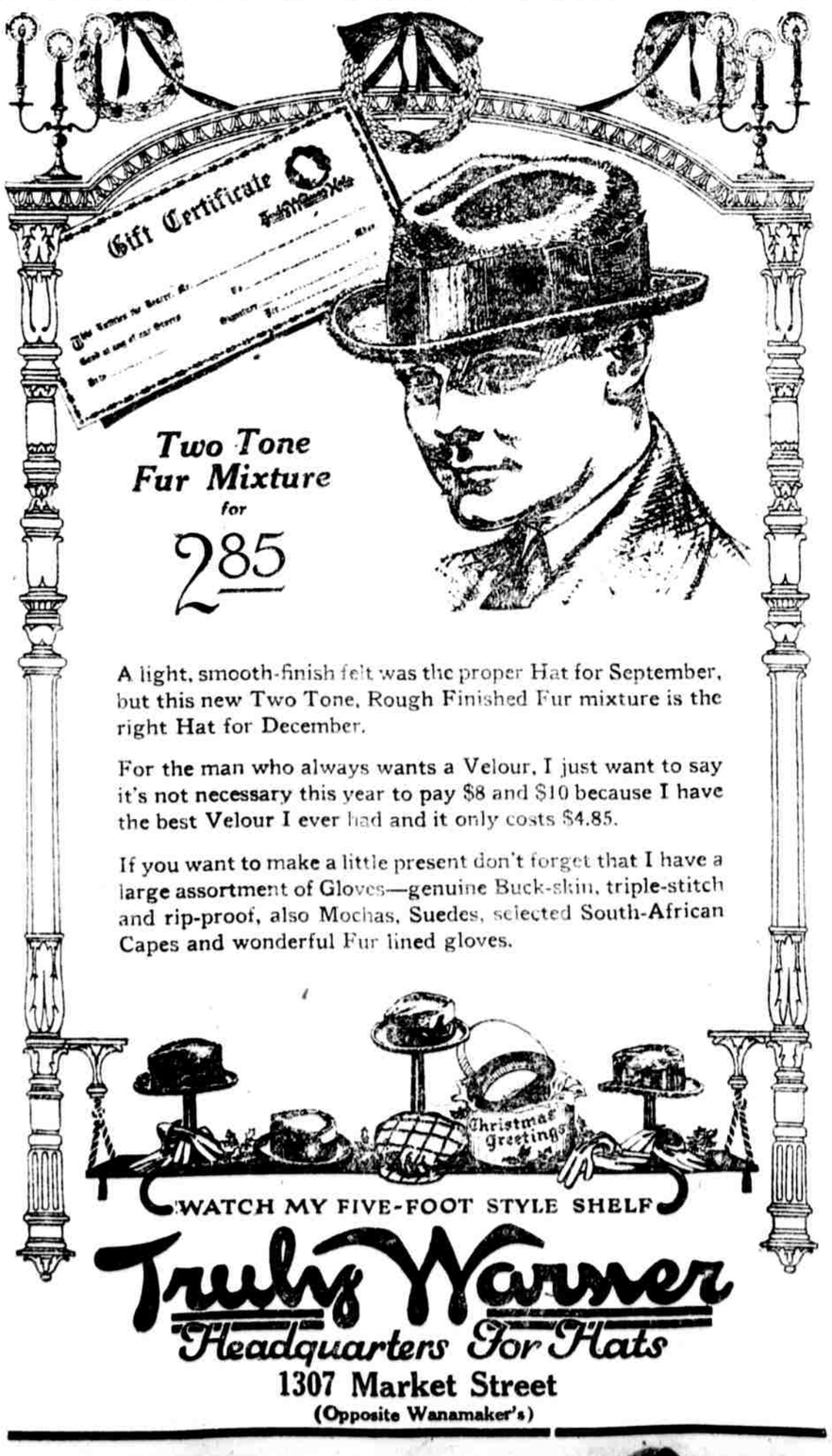

Two Tone Fur Mixture for 285

A light, smooth-finish felt was the proper Hat for September, but this new Two Tone, Rough Finished Fur mixture is the right Hat for December.

For the man who always wants a Velour, I just want to say it's not necessary this year to pay $8 and $10 because I have the best Velour I ever had and it only costs $4.85.

If you want to make a little present don't forget that I have a large assortment of Gloves—genuine Buck-skin, triple-stitch and rip-proof, also Mochas, Suedes, selected South-African Capes and wonderful Fur lined gloves.

WATCH MY FIVE-FOOT STYLE SHELF
Truly Warner
Headquarters For Hats
1307 Market Street
(Opposite Wanamaker's)