PROBE COLLISION WHICH INJURED 26

Many Passengers Hurt in Northeast Trolley Crash Able to Leave Hospitals

ONE OF THE VICTIMS DYING

Police and trolley company officials are today investigating the cause of the crash of two trolley cars at Richmond and Madison streets during the rush hour last night, when more than a score of passengers were injured, three seriously.

Both cars, on the newly instituted Richmond street extension of the P. R. T., were heavily loaded with homegoing workmen. A northbound car on Route 73 ran through an open switch at Madison street and crashed into a southbound car on the same division. The southbound car was turned over on its side and the trucks continued on down Richmond street for a distance of eighty feet.

The 120 passengers were tumbled in piles in the two cars. Men and women, cut and bleeding from shattered glass and timbers, were removed from the wreck they were rushed to the Northeastern, Frankford and Episcopal Hospitals in ambulances, police patrols and private cars called into service.

List of Injured

Twenty-six persons were treated at the hospitals. The injured are:

Frank Dunleavy, 2121 Newkirk street, possible fracture of the skull and internal injuries; unconscious and may die.

John Coll, 1602 Diamond street, fractured left shoulder and lacerations; condition critical.

John Gutkanowski, 2810 Bridge street, unconscious, fractured skull and broken nose; condition critical.

At Northeastern Hospital

Those treated at the Northeastern Hospital for lacerations and contusions and discharged include:

Edgar Woods, 5529 Lansdowne avenue.

John Ferry, 254 North Sixteenth street.

R. O. Wagner, 4000 Richmond street.

William Pendelton, 513 West Oxford street.

Andrew Pendiak, 3509 Mercer street.

Henry Reim, 1337 Palmer street.

Julius Maier, 4546 Salmon street.

Mrs. Marie Cox, 2938 Richmond street.

William Twanstall, 2035 West Turner street.

Albert Scholl, 1339 Palmer street.

At Episcopal Hospital

John Laczkowski, 4422 Edgemont street.

Francis McCreanor, 2304 Christian street.

Mrs. William Asimos, 4437 Richmond street.

Catharine Asimos, nineteen years old, 4437 Richmond street.

Ignatius Krajkowski, 4370 East Thompson street.

Charles Willis, 2251 North Mole street.

Simon Weitz, 517 Spruce street.

John Brand, 4470 Richmond street.

Mrs. Mary Brand, 4470 Richmond street.

Frankford Hospital

Frank Ferry, thirty-seven years old, 2623 Garrett street.

Walter Wasick, forty-three years old, 3172 Edgemont street.

Peter Dosche, forty years old, 3436 Tilton street.

Theodore Brass, thirty-three years old, 4228 Richmond street.

The crash could be heard for more than a block and volunteer rescuers from the sidewalks, nearby houses and the Allegheny avenue car barns, the terminus of the line, rushed to the aid of the trapped passengers.

Calls were sent to all hospitals in the northeast section, and physicians and nurses were soon on the scene. Police and trolleymen were forced to chop openings in the cars, which were of the "one-man" type, to free the passengers. As they crawled out, the more seriously injured were taken quickly to hospitals, while those with slight hurts and suffering from shock were treated by nearby physicians and cared for in the homes along Richmond street.

TO PRESENT BONUS BILL WITH BEER AND WINE TAX

Britten Plans Provision to Supersede Volstead Definition

Chicago, Nov. 9.—(By A. P.)—The soldiers' bonus bill with an additional provision to pay the bonus by a tax on light wines and beer will be reintroduced in Congress by Congressman Fred A. Britten, of Illinois, he announced here today. He declared that the addition would be drafted so as to make it supersede the definition of intoxicating liquor carried in the Volstead enforcement act.

"My addition to the bonus bill will provide a tax of $10 a barrel on beer; $2 a gallon on domestic wines; $4 a gallon on imported still wines and $8 a gallon on imported champagnes," he said.

"The beer so provided will be limited to an alcoholic content of 4 per cent, and wines to 14 per cent, both by volume.

"This tax, I am certain, will pay the bonus and all expenses incident to its payment. And, in the course of a few years, the tax can be lowered as the bonus liability is reduced."

Representative Britten said his bill would be introduced at the special session of Congress if President Harding issues a call for one.

...SBANDS PETITION FOR BILL OF RIGHTS

Ask New York Court to Approve New Magna Charta

New York, Nov. 9. — A declaration of masculine rights was filed in Supreme Court yesterday, with a petition that it be approved as the Magna Charta for the "Association of Brothers Under the Skin."

The proposed incorporators were three New York men, who gave an uptown address as headquarters of the association. Based on the proposition that "all men are entitled to wear the trousers in their own households," the bill included the following "rights":

"To protect the husband from the performance of any and all household duties, and assure him home-cooked meals, prepared by the wife.

"To prevent visits from mothers-in-law except on written permits signed by officers of the association, said permits not to be issued on Sundays or holidays.

"To prevent reference by the wife to faults or deficiences of the husband.

"To develop cave-man methods for discipline of jealous, nagging or scolding wives.

"To establish the husband's right to fix the length of his wife's hair [illegible]."

Eloping School Girl

CATHERINE ROSANNA

Fourteen years old, of 146 Jamestown street, Manayunk, whose intended marriage to Rosso Detaile, thirty, was frustrated at Elkton.

MARRIAGE LICENSE REFUSED ELOPERS

Manayunk School Girl of Fourteen and Former Boarder Meet Elkton Obstacle

"BRIDE'S" FATHER IN RAGE

When fourteen-year-old Catherine Rosanna, 146 Jamestown street, Manayunk, and Rosso Detaile, thirty years old, of Camden, applied to the marriage license clerk in Elkton, Md., for a license, they were refused because of the bride's age.

The girl, a pupil in the fourth grade at Shurs Lane Public School, disappeared yesterday morning after leaving home to go to school. She borrowed a coat from a school mate and took a trolley car headed toward the center of the city.

Mr. and Mrs. James Rosanna, her parents, reported the girl missing this morning at the Manayunk station and asked the police to help find her. They said they feared she had eloped with Detaile, who was a former boarder in their home and had been paying attention to the girl.

"I don't know what to do," Mrs. Rosanna said today as she stood in the door of her home and wrung her hands. "My husband is in a rage, and I fear he will attack Detaile if he comes back to Philadelphia. He had no right to take our little girl away. She is too young to be married. He is almost old enough to be her father. I am certainly glad they couldn't get a marriage license at Elkton."

Effie Bernender, thirteen years old, has been missing from her home, 2028 Arch street, since school time yesterday morning. Her mother, Mrs. Emma Bernender, sent her to school at the usual time and waited for her until 9 o'clock last night, when she notified the police.

The girl is five feet eight inches tall and when she left home wore a tan suit and dark hat. She is well developed for her age. She came from Lewes, Del., about six months ago with her mother.

BAVARIAN SOCIALISTS AND FASCISTI IN FIERCE FIGHT

Berlin Discounts Rumors of Bavarian Coup d'Etat

London, Nov. 9. — The Amsterdam correspondent of the Exchange Telegraph Company says alarming news is being received from Berlin concerning the rapid growth of Fascisti action in Bavaria. At Munich, the report said, fierce fighting took place between the Fascisti and Socialists, and the Socialists got the worst of it.

Seven companies of well-armed Fascisti, wearing steel helmets and marching to music from fifteen bands, have departed for Tyrol.

Berlin, Nov. 9. — (By A. P.) —Alarming rumors from Bavaria of an impending coup d'etat are being treated with skepticism in the capital.

The Munich correspondent of the Zweself-Uhr Blatt says the National Socialists are beginning to don uniforms consisting of a tam o'shanter gray blouse and black, white and red arm band bearing an anti-Semitic swastika.

Munich, Bavaria, Nov. 9. — (By A. P.) — Dr. Eugen von Knilling of the German People's Party, has been elected Premier of Bavaria by the Diet.

Count Hugo Lerchenfeld, the Bavarian Prime Minister, tendered his resignation to the President of the Diet on November 4.

ADVOCATES JUST SORTING OUT OF COLLEGE STUDENTS

Many There Who Ought Not to Be, Says Methodist Clergyman

New York, Nov. 9.—(By A. P.)—While there are not too many persons in college today, there are many students there who ought not to be, and many others not in college that ought to be, the Rev. Dr. Abram W. Harris, corresponding secretary of the Board of Education of the Methodist Episcopal Church, declared today.

"Those who are in college who ought not to be are those who lack any serious objective and are there in a perfunctory and negligent spirit," he said. "But there are many fine young people who would profit enormously by a college education who are not getting it.

"I favor any sorting out process which is entirely just, but none has yet been proved to be so. Actual trial seems to be the only just method, and the senior class is seldom as high as 50 per cent of its proportions upon entering four years before. This sorting out is one of the really great functions of education."

SHIP LINES WOULD PUSH ACTION ON DRY QUESTION

Foreign Companies Move to Hasten Supreme Court Decision

Washington, Nov. 9.—(By A. P.)—A formal motion to advance the appeal of the foreign steamship companies from the decision of Federal Judge Hand in New York, sustaining the prohibition ruling of Attorney General Daugherty, was filed in the Supreme Court today by former Attorney General George W. Wickersham. The motion asserted that the Daugherty opinion is "contrary to the opinion of a previous Attorney General and to existing regulations of the Secretary of the Treasury."

The motion will be presented in open court by Mr. Wickersham on Monday next, when he will ask the Court to set the case for hearing on November 20.

DO YOU WANT A JOB? THERE ARE plenty of them advertised in the Help Wanted columns today on page 29.—Adv.

BRUNEN WITNESS FOUND IN JAIL

Former Employe of Murdered Circus Owner to Testify Against Wife

DISCOVERED BY PARKER

An important witness in the Brunen murder case has been found in the Montgomery County prison at Norristown.

He is Lawrence J. Doyle, a former employe of "Honest John" Brunen's circus, who has been confined for nine months for passing worthless checks.

At the request of Assistant District Attorney Hendricks, of Montgomery County, Doyle was paroled by the Norristown Court today so that he may testify in the trial at Mt. Holly, N. J.

County Detective Ellis Parker, of Burlington, N. J., found the new witness. It was Parker who developed the case which led to the confession of Charles Powell, a former employe of the circus, to the murder and the implication of Brunen's wife, Mrs. Doris Brunen, and her brother, Harry C. Mohr.

Parker went to Norristown Tuesday and interviewed Doyle in his cell. Although he would not reveal the nature of the testimony Doyle will give, he said the prisoner is an important witness. His sentence was to expire December 5.

The murder trial will not begin until December, but it was deemed important by Parker that Doyle be taken to Mt. Holly at once, where he can be questioned at length.

PRINCE WAITS WHILE POPE VISITS WITH AMERICAN

Pontiff Gives 500,000 Lira for Near East Relief Work

Chicago, Nov. 9.—(By A. P.)—How a royal Prince who called on Pope Pius XI was kept waiting outside for half an hour while the pontiff visited with an American is told in a letter received today from Gordon L. Barry, European representative of the Near East Relief.

The letter was written to F. J. Michel, executive secretary of the Illinois Near East Committee. The Prince of Saxonia humbly waited in an anteroom while the Pope talked with Mr. Barry and then donated a half million lira for Smyrna relief, the letter said.

The pontiff issued the following message of thanks to America:

"It is with truest sincerity and with heartiest gratitude that His Holiness blesses the work of Near East Relief in the confidence that with their material food the children will likewise be given spiritual food for hearts and souls."

BEVERIDGE SPENT $4197 TO BE BEATEN FOR SENATE

Campaign Expenses Are Filed by Candidate in Indiana

Washington, Nov. 9.—(By A. P.)—Among campaign expenditure statements received today by the Secretary of the Senate was that of Albert J. Beveridge, defeated Republican candidate for Senator in Indiana, who reported that in the general elections he received no contributions, but spent $4197.35, all given to the Indiana Republican State Committee except $197.35, which he paid for hotel, traveling and other personal expenses.

Henrik Shipstead, reporting on his successful campaign as Farmer-Labor candidate for the Senate in Minnesota, said he had received contributions of $1217.87, all in small amounts, the largest being $200 given by Mrs. Harold Baker, of Renville, Minn. His expenditures were given as $1201.93, which included $200 he paid for an automobile to be used by him in his campaign.

ANATOLE FRANCE SALUTES SOVIET ON ANNIVERSARY

Exhorts Rest of Europe to Pay Respects to Russia

Paris, Nov. 9.—Anatole France again has shown his unshakable faith in the Soviet regime by the proclamation which he has penned in celebration of the fifth anniversary of the present Moscow Government. The seventy-eight-year-old writer who is described in Humanite as the "protector of the faith," says:

"Five years ago the Republic of the Soviets was born poor but invincible. It has brought out a new spirit menacing all the Governments of oppression and injustice which divide up the world.

"If there are still in Europe those who love justice, let them salute with respect the fifth anniversary of this revolution which, after so many centuries, brings to the universe the first trial of a power which governs for the people by the people."

LABOR INQUIRY TO HAWAII

Sugar Planters' Request for Investigation Granted by President

Washington, Nov. 9.—(By A. P.)—An investigation of labor conditions in the Hawaiian Islands, sought by the territorial government, will be undertaken immediately by a commission made up largely of leaders of labor organizations, working under auspices of the labor department of the Federal Government.

The members of the commission, named with President Harding's approval, are John Donlin, head of the building trades epartment of the American Federation of Labor; Fred Keighly, secretary of the Amalgamated Association of Iron, Steel and Tin Workers; L. E. Sheppard, president of the Order of Railway Conductors; Otto R. Harwitz, president of the Oregon State Federation of Labor, and Hywell Davis, Commissioner of Conciliation, representing the labor department.

The Hawaiian sugar planters have asked Federal legislation to permit increased immigration to the island of Chinese and other Oriental laborers, claiming that the laboring population of the island, now predominantly Japanese, is insufficient.

U. S. SUES FUR DRESSERS

New York, Nov. 9.—Charging conspiracy to violate the Sherman Anti-Trust Law, the Government yesterday instituted action in Federal Court seeking dissolution of the Fur Dressers and Dyers' Association, Inc. The suit names as defendants twenty individuals and twenty-seven corporations in New York, New Jersey, Pennsylvania, Delaware and Connecticut.

Aged Woman Heart Disease Victim

Mrs. Margaret Johnson, seventy years old, was found dead in bed at her home at 3212 Ashburner street, Holmesburg, this morning. Members of her family, failing to rouse her, called Dr. William H. Morrison. He gave heart disease as cause of death.

Victim of Fire

GIUSEPPE FABRI

World War veteran believed to have tripped over rug while carrying oil lamp in his room at 842 Montrose street

WAR VETERAN DIES IN BURNING ROOM

Giuseppe Fabri Believed to Have Tripped Over Rug While Carrying Lighted Lamp

RESCUE ATTEMPT FAILS

Guiseppe Fabri, a World War veteran, was burned to death in his lodgings at 842 Montrose street early this morning, in a fire which was started by the explosion of an oil lamp.

There was a crash in the third-floor room occupied by Fabri and a few moments later Pasquale Fileni, proprietor of the house, saw smoke pouring down the stairway. Fileni groped his way to the third floor, but was twice driven back by flames.

Wit much difficulty Fileni finally reached the upper floor and found Fabri resting against the bed, as though kneeling in prayer.

Fabri's clothes were partly aflame and he was unconscious. Although the room was in flames Fileni threw a blanket over the form of Fabri and managed to carry him to the second floor. Meanwhile an alarm had been turned in by neighbors.

Firemen arrived while Fileni was trying to carry Fabri from the house and assisted in the rescue.

Patrolman Sirilit, of the Seventh and Carpenter streets station, saved several members of Fileni's family while Fileni was engaged in rescuing Fabri. Parts of a broken lamp were found on the third floor when the smoke cleared. It is believed Fabri tripped over a rug and dropped the lamp. The oil saturated the bed and flames were spread quickly to Fabri's clothing.

While firemen were fighting the blaze at the Fileni home, fire was discovered at the apartment house owned by A. D. Palma, 1325 South Broad street.

When firemen arrived they found a third-floor front room in flames. They extinguished the blaze by running an extension ladder up the front of the dwelling. The damage is estimated at $200.

A few minutes later firemen responded to a call from the home of James Boyle, 1902 North Alter street.

A cigarette Boyle had lighted while lying in bed set fire to the matress. When firemen arrived the blaze had spread to the woodwork and was fast gaining headway. Boyle said his loss amounted to $100.

MUSEUM DELAY NOT FAULT OF COUNCIL, HALL SAYS

Councilman Declares Park Commission Has $800,000 Fund Available

Council cannot be blamed for any delay in the construction of the Art Museum, Councilman Hall asserted today. He said the Fairmount Park Commission still has $823,084 for the museum which is not under contract.

At a meeting of the Fairmount Park Commission yesterday it was intimated that a shortage of funds and the slow delivery of structural steel are delaying the work. Mayor Moore wanted to know what was holding up construction.

Fear that prolonged delay may cause the loss of some of the art treasures bequeathed to the city is one of the reasons why officials want the structure completed as soon as possible. It is being built on the site of the old Fairmount Park reservoir.

PHARMACISTS PLAN DRIVE

350 Alumni Meet and Discuss $2,000,000 Campaign

A campaign to raise $2,000,000 for the development of the Philadelphia College of Pharmacy and Science that will make it the foremost institution of its kind in this country was inaugurated today when 350 members of the alumni, who will conduct a canvass in this city and the surrounding territory, met at luncheon in the Bellevue-Stratford. The entire city and suburbs have been divided into districts and immediately following the luncheon workers were sent out to enlist the support of graduates of the institution.

Alumni from New Jersey, Chester, Montgomery, Delaware and Bucks Counties attended the luncheon today. Rear Admiral William C. Braisted, president of the college, sounded the slogan of the campaign in an address on the prospects of the institution for the second century of its existence. Other speakers today were Prof. Charles H. La Wall, dean of pharmacy; Prof. J. W. Sturmer, dean of science; Samuel P. Wetherill, Jr., representing the trustees, and Prof. Frank X. Moerk, director of technical chemistry courses. Final instructions to the workers were given by Prof. E. Fullerton Cook, who is in charge of the campaign.

WOMAN DIES FROM DRUG

Mrs. May Connelly Took Overdose to Relieve Suffering

Mrs. May Connelly, fifty-five years old, 1561 South Ringgold street, died in the Philadelphia Hospital this morning from drug poisoning.

The woman had been under treatment at the hospital for some time, and is thought to have formed the habit of taking the drug to relieve her suffering. She got an overdose.

Appointed Hospital Head

Miss Elsy Miller was appointed yesterday as superintendent of the Frankford Hospital in place of Miss Anna Garrett. The officials of the hospital gave Miss Garrett a big send-off last night in the form of a party in conjunction with the reception of Miss Miller.

ARE YOU LOOKING FOR HELP? PERhaps the very person you want is advertising under Situation on page 29.—Adv.

COUNCIL MAY TABLE EXTRA JOBS PLEAS

Will Also Attempt Similar Action Against Common Pleas Courts' Requests

DEVELIN TO LEAD ATTACK

An effort will be made in Council today not only to table the extra jobs request made by the Municipal Court, but also to slash the requests of four of the five Common Pleas Courts here.

Common Pleas Court No. 4, under President Judge Audenried, asks $32,900 for personal services next year, the lowest of the requests from the five courts of that grade.

It was Judge Audenried and his associates, Judges McCullen and Finletter, who recently refused sanction to the $5,000,000 "palace of justice" plans of the Municipal Court on the ground it would be an undue burden on the taxpayers.

The estimate of No. 4 Court provides for a crier, an assistant crier and seven court officers at $2500 each, two stenographers at $4000 each and two janitors at $1200 each. The salaries of the Judges are not included in the court budget.

Common Pleas Court No. 2, President Judge Barratt, wants $46,800 for next year, the highest request. Its estimate provides for ten court officers.

Court No. 1, President Judge Shoemaker, has the next highest request, $41,800. It wants funds for two criers, eight court officers, three stenographers and four janitors.

Develin to Lead Attack

No. 3 Court, President Judge McMichael, and No. 5 Court, President Judge Martin, each asks for $40,600, their salary roll including eight court officers apiece.

Councilman Develin will lead the attack on the larger estimates when Council meets as a committee of the whole and takes up the budget of the County Commissioners, who transmit the estimates of the Courts of Common Pleas.

The West Philadelphia Councilman also will train his guns on Judge Brown's request for nine statistical clerks for the Municipal Court at $1500 each. That court has one statistical clerk now.

Judge Brown made a similar request last year, but it was ripped out of his estimates after a night session which Councilman Develin and Roper continued until 1 o'clock in the morning.

Budget Totals $65,004,981

Council leaders plan to devote today and tomorrow to the County Commissioners' estimate. They expect to start on the city department estimates next week.

The budget total as sent to Council by Mayor Moore totals $65,004,981. At least $5,000,000 must be cut from that aggregate to maintain the city tax rate at $1.75. The members already have clipped $1,200,000 from the estimates.

U. S. SHIP FIRM IN APPEAL

Joins Foreigners in Supreme Court Test of Hand Ruling

Washington, Nov. 9.—Counsel for one of the American steamship companies which recently opposed, in the United States District Court at New York, the ruling of the Attorney General concerning the transportation of liquor upon ocean liners, gave notice yesterday that his company will ask the Supreme Court next Monday to advance the hearing of their appeal from the decision of Judge Hand.

It is not known whether all the American steamship companies will join in asking that the Court hear them when the foreign steamship companies argue their cases. Notice already has been given by the foreign steamship companies of the intention to ask the Court next Monday to advance their cases for argument on November 20.

TWO RUM SUSPECTS HELD

Alleged Bootleggers Arrested by New Jersey State Troopers

Atlantic City, Nov. 9.—John Castellano and James Montella, who gave fictitious addresses in Philadelphia as their homes, were arrested last night on the White Horse pike by two State troopers as they were leaving Hammonton. They were charged with having possession of and transporting bootleg whisky.

Both men were locked up in the Atlantic City jail and arrangements were made by United States Commissioner John Iszard to have a United States Deputy Marshal come here this afternoon to make formal arrests. The automobile was impounded and may be confiscated.

BUILDS LARGEST RADIO

Professor Schwerin Arrives at Shanghai to Start Construction

Shanghai, Nov. 9. — President Schwerin, of the Federal Wireless Company, arrived Tuesday. He plans to build the largest wireless station in the world here, beginning the work within thirty days. He expects to complete it in nineteen months. President Schwerin is unable to state the news service arrangements now, but believes that news from and to the United States will be carried at cheaper rates than now.

The American Chamber of Commerce recently passed resolutions favoring cheaper news cables. The British and Japanese news agencies have preferential rates, thus making their viewpoints more accessible to the Chinese press.

TODAY'S MARRIAGE LICENSES

Frank Miklasewicz, 3628 E. Mercer st., and Bertha Rendzinink 3628 E. Mercer st.
James P. Searry, 403 High st., and Mary J. Murphy, 7213 Boyer st.
David Gertman, 1530 N. 10th st., and Sara Taleaman, 420 S. 62d st.
James J. O'Donohue, Torresdale, Pa., and Julia Bowen, 857 N. 27th st.
Leon B. Eakle, Camden, and Gladys E. Herastrom, 911 E. Schiller st.
Lawrence W. Johnson, 249 N. 58th st., and Edith M. Fox, 1539 Cabot st.
Paul L. Tuttle, 6135 Webster st., and Irene Steckler, 651 Darby Terrace, Pa.
Edward W. Schlechter, Allentown, Pa., and Florence M. Young, Allentown, Pa.
Philip Tellin, Chester, Pa., and Fannie Zeitchick, 821 Porter st.
James Johnson, 2005 Trenton ave., and Sarah Hawkell, 2176 E. Oakdale st.
Constantine Chimerakis, 127 S. 54th st., and Maria Kapetanaki, 127 S. 54th st.
Henry Pierce, 4803 Fairmount ave., and Martha Redem, 4803 Fairmount ave.
Abraham N. Green, 4102 Poplar st., and Elsie Segel, 1710 N. 23d st.
Sam Levis, 1811 S. 6th st., and Edna Levitt, 2015 Columbia ave.
William Myers, 3061 C st., and Emma Strax, 3331 Mascher st.
Juli Menes, 2015 Columbia ave., and Anna Levitt, 2015 Columbia ave.
Joseph Holzer, 2526 E. Indiana ave., and Emma Suchy, 1604 N. Clarion st.
David B. Dresben, 2449 S. Percy st., and Fanny Kappelman, 1940 N. Franklin st.
Edward L. Andrews, 745 N. 20th st., and Marjorie C. Hopkins, 650 N. 20th st.
Jacob F. Spohn, Newtown Square, Pa., and Florence M. Harrison, 2642 Sepviva st.
Joseph H. Zuecker, Cleveland, and Sara R. Cooper, 4185 Leidy ave.
Frank Lawne, Corning, N. Y., and Eva M. Brown, Corning, N. Y.
Thomas M. Martin, 3829 Terrace st., and Rose M. McDevitt, 121 Osborne st.
Edmund C. Brown, 5340 Pine st., and Annie Ausell, 6052 Overbrook ave.
Joseph A. Henning, 136 Fernon st., and Anna E. Welsh, 2124 Wharton st.
Fred Engelhardt, 2639 N. Orianna st., and Barbara Linderman, 424 Cambridge st.

New Episcopal Bishop

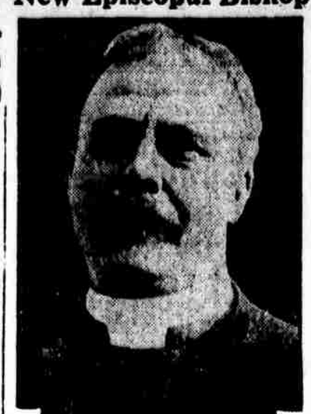

REV. DR. ALEXANDER MANN

Rector of Trinity Church, Boston, who has been chosen to head the diocese of Pittsburgh, succeeding the late Bishop Cortlandt Whitehead

DR. MANN ELECTED BISHOP

Pittsburgh, Nov. 9.—Rev. Dr. Alexander Mann, of Boston, was elected a succeed the late Bishop Cortlandt Whitehead, of Pittsburgh, on the sixteenth ballot of delegates to the diocesan convention of the Protestant Episcopal Church soon after midnight last night.

SARA STEIN RECITAL

Young Philadelphia Soprano Makes Promising Debut

Miss Sara Stein, a young Philadelphian soprano of exceptional promise and a considerable measure of achievement as well, made a propitious debut at Witherspoon Hall last evening and showed not only a good voice, but, what is much more rare in a young singer, a sense of artistic values, both as to tone and emotional interpretation.

Miss Stein is a soprano whose voice is sweet rather than brilliant in quality, and under excellent control, but not excessive in range, although there is sufficient register to negotiate the general run of soprano arias, outside of the coloratura ones, for which she has apparently no ambitions. Her voice is naturally lyric, but possesses considerable dramatic possibilities as well, and, as a matter of fact, her best work of the evening was done in a dramatic number.

The program was long and difficult, both from the vocal standpoint and from the variety of emotional effects demanded in the several numbers. It began with the inevitable Handel, which, while fine for vocal cultivation, is not always soothing to the hearer, and this was followed by arias by Scarlatti and Catalani.

The second group was French, and here Miss Stein achieved a triumph in her rendition of Duparc's beautiful "L' Invitation au Voyage," Bizet's little-known "Vieille Chanson," a lovely number, and equally effective songs by Rhene-Baton and Lalo. Perhaps the most successful number was the melancholy aria, "Pleurez, pleurez, mes Yeux," from "Le Cid," which was sung with great purity of tone and much feeling. In the same atmospheric strain, but with a different outward setting, were the exquisite songs of Rimsky, "Oxana's Song" and the wonderful "Eastern Romance," both of which were finely performed. The other groups consisted of folk-songs of Bohemia, Russia and England, and the closing selections were songs by Henry Hadley, Campbell-Tipton and Frank LaForge.

GOT YOUR 1923 LICENSE?

Motorists Advised to Apply Now and Avoid the Rush

Have you applied for your motor license plates for 1923?

A large number of next year's licenses already have been issued and plates furnished motorists, in spite of the fact that January 1 is still more than a month and a half away.

News that the licenses for next year are being issued comes from the State Highway Department. The plan of getting out as many of the plates as possible well in advance of the late December rush has been hit upon as the best preventive of congestion and dissatisfaction.

Annually the period between Christmas and January 5 has been one of mad rushing about and general confusion in the Highway Department, because every one tries to get his license at the same time. As many motorists as possible are asked to take out their licenses now. Registration began November 1.

WRECK HEROINE IS BRIDE

Hammonton Telephone Operator Wedded to Former Service Man

Miss Lylla L. Johnston, telephone girl, and heroine of the Winslow Junction wreck, is now the bride of Aaron Bassett, of Hammonton, N. J. Announcement of their marriage November 1 was made today.

The former Miss Johnston was on duty at the Hammonton switchboard when an Atlantic City express plunged over an embankment last July. She summoned medical aid and aroused the countryside for miles around.

On October 17, while serving as substitute telegraph operator, she halted a train which was bearing down on a stalled motorcar containing several women and men.

Bassett is an ex-service man. He is adjutant of Frederick A. Funston Post, No. 186, American Legion.

Deaths of a Day

Miss Fannie Cramp Dies

Miss Fannie Cramp, who was widely known in Melrose Park, died at the home of her brother, Dr. Joseph A. Cramp, Sharpless avenue, Melrose Park, on Wednesday. She was seventy-five years old and was the daughter of the late Peter and Eliza Camp. Funeral services will be held at the home Saturday afternoon at 2 o'clock. Interment will be private.

Peter Cooper

Allentown, Pa., Nov. 9.—(By A. P.)—Peter Cooper, younger son of Tilghman S. Cooper and junior member of T. S. Cooper & Sons, the Jersey cattle breeders at Linden Grove Farm, Coopersburg, died of Bright's disease last night in the Allentown Hospital. He was forty years old. He was a bank director, councilman and active in Masonry. He leaves his widow.

Morgan G. Bulkeley Buried

Hartford, Conn., Nov. 9.—(By A. P.)—The funeral of Morgan G. Bulkeley, former Governor and United States Senator, was held today. Business was suspended for fifteen minutes in many stores and manufacturing plants in the city. The State capitol was closed.

TRIBUTES ARE PAID TO JACOB GIMBEL

Friends of Merchant Fill Synagogue at His Funeral Services

FLOWERS SURROUND BIER

Business and personal friends filled the Rodeph Shalom Synagogue, Broad and Mount Vernon streets, today at funeral services of Jacob Gimbel, who died at his Atlantic City home Monday night.

The eldest of the founders of Gimbel Brothers lay in a coffin blanketed with roses, and surrounded with hundreds of chrysanthemums, lilies and other flowers. A quartet sang softly.

Eulogies were pronounced by the Rev. Dr. Harry W. Ettelson and the Rev. Dr. Joseph Krauskopf, who praised the merchant for his bigness of heart, his wide interests and his solicitude for employes.

"His business integrity, his inherent honesty and the warmth of his heart made him beloved by all his associates," said Dr. Ettelson.

"He had large business interests, but he did not interpret business merely as business. He laid down the rule that business councils should start with words from the Bible. He insisted on the welfare of employes.

"He well deserved the affection and esteem in which he was held by all who knew him, Jew or non-Jew. He was a merchant prince, a philanthropist, a true citizen at heart."

Dr. Krauskopf offered the closing prayer. He described Mr. Gimbel as "a brother to all, respected and admired by Jews and non-Jews."

The services began at 10:30 o'clock. Burial was made in Mount Sinai Cemetery.

The active pallbearers were members of the cabinet of the Philadelphia store, as follows: A. A. Christian, R. H. Prescton, C. C. Leidy, G. A. Lough, G. A. Peiffer, John S. Duggan, New York; J. Carmosin, S. W. Miller, Warren B. Van Hook, Sheldon R. Coons, New York; Percy Churchill, Charles S. Halsall, C. H. Riley and Frederick A. Loewe.

The honorary pallbearers were:

Cyrus H. K. Curtis
Edward Stern
John F. Dugan, N. Y.
Rend. Paskus, N. Y.
Joseph Kapps, Milwaukee, Wis.
Louis Bamberger
Newark, N. J.
Joseph McCall
Clarence Taubel
Samuel Sachs, N. Y.
Dr. Joseph Simsohn
Julius Rosenwald, Chicago
Samuel Snellenburg
D. W. Fleisher
Sheldon R. Coons, New York
William Gerstley
Samuel S. Fels
Justin P. Allman
Arthur Loeb
Maurice E. Stearn
Joseph H. Hagedorn
Milton Herold
Dr. Cyrus Adler
Irving Kohn
Henry Lang
Arthur Bloch
Jacob H. Brodsky
A. M. Burd
Harris J. Cohn
Arthur A. Fleisher
Louis Gerstley
Harry Sacks
Bernard Selig
Leo H. Steinerdinger
Joseph Herbach
Max Herzberg
Morton B. Hirsch
Albert M. Greenfield
J. Hampton Moore
Edwin S. Stuart
Louis S. Levy, N. Y.
Murray Guggenheim, New York
John Grayson, Mayor of Vincennes, Ind.
Hampton Carson
J. Wilson Bayard
Meyer Sulzberger
Dr. Joseph Krauskopf
Levi L. Rue
Daniel Guggenheim, New York
Jules Mastbaum
Nathan Dreyfoos
Cleveland, O. S. N.
Admiral Nathaniel Usley, Pottstown, N. Y.
Louis Wolf
Morris Dannenbaum
Jacob Billikopf
Louis Fleisher
Isaac Gerstley
J. Walter Rosenberg
Ely K. Sells
Morris Rind
Sol Fecharach
Henry S. Salber
Charles Lipschutz
Louis Wolf
Jacob D. Lit
Jerome H. Louchein
Max Markowitz
Clinton G. Mayer
Morris Haber
Joseph N. Snellenburg
Judge Horace Stern
Benjamin L. Wasserman.
Elias Weinmann
David Max, St. Louis

The Gimbel store was closed today.

PENNSY TRACKWALKER SAVES TRAIN FROM WRECK

Passengers on Cape May Flyer Take Up Collection for Hero

Grateful passengers on a twelve-coach Pennsylvania Railroad train from Cape May to Camden, which had been saved from a wreck by a trackwalker yesterday, "passed the hat" and collected $21.27 for the watchman.

Planting himself in the center of the roadway, the trackwalker, Arthur Moratti, of Richland, N. J., flagged the 6:58 A. M. train as it was traveling at sixty-five miles an hour. He had discovered a broken rail near the Richland station.

Because of a heavy fog, Moratti risked his life to halt the speeding train. As the train rushed toward him he had to jump and the engineer, seeing the trackwalker fall into a ditch, applied the emergency brakes, thinking a train had struck him. With the train crew the engineer ran back and found Moratti walking down the track, uninjured.

Dryer Fires Paper Plant Room

An overheated dryer set fire to the drying room of the Philadelphia Paper Manufacturing Company, Nixon street above Fountain, Manayunk, this morning. Fire companies from Manayunk and Roxborough answered the alarm, but before they arrived the flames had been extinguished by the company fire brigade. The loss was small.

57

Everyone has a pet cheese

Some people like a strong cheese; some prefer what they call "zippy" or "snappy" cheese; others like it mild. But everybody, somehow or other, likes the special cheese which is blended so deliciously with Heinz famous Tomato Sauce in Heinz Spaghetti. Appetizing, satisfying. Ready to heat and serve.

HEINZ Spaghetti

Ready cooked, ready to serve

WOODSTOWN, N. J., TO DEDICATE NEW LAKE

Salem County Communities Plan to Honor Sons Who Fought in World War

IMPOSING PARADE SATURDAY

"He fought for me! Armistice Day, Woodstown, N. J., 1922." Every stalwart citizen of Salem County is wearing a white button bearing that inscription and every citizen is looking forward to Saturday with interest and patriotic pride.

A lake covering thirty acres is to be dedicated to the men of Woodstown and Pilesgrove who fought in the World War. It will be known as Memorial Lake. A week before the event the town began to take on a festive appearance to prepare for the gala day. Woodstown is about twenty-five miles from Camden, and as one walks down the streets he is reminded of the villages of which Booth Tarkington writes.

A Citizens' Committee has been appointed to take care of the entertainment for the dedication. They are: A. D. Snelbaker, chairman; Howard Hitchner, Horton Jones, F. Le Grand Wriggins, Mayor D. G. Humphreys, S. L. Shannaman, Wallace S. Roberts, the Rev. J. L. Traverse and William Richmond.

The Chamber of Commerce plans that this big day will be the beginning of big times for the town. There is talk of a new road, of giving the American Legion a plot of land on which to build their new home and of making the Memorial Lake a place of which all Jersey will be justly proud.

Thieves Take $130 in Jewelry

Thieves forced the rear door at the home of Benjamin Badrow, 3808 Wyalusing avenue last night during the absence of the family and took jewelry valued at $130.

RENT—OFFICES AND BUSINESS ROOMS
BROAD, 819 N.—Very large bus. room, light and heat. $40. Pop. 0138.

ROOMS—FURNISHED
LEHIGH AVE., W., 2717—Large front room, furnished; private family.

This Magnificent Jewelry Store

JEWELRY
SILVER
WATCHES
STATIONERY

with its exacting standards, is a logical result of the insistence upon quality and good taste always characteristic of Philadelphians.

J. E. CALDWELL & Co.
CHESTNUT STREET BELOW BROAD

Success

While clothes may not make the man, it is, nevertheless a matter of increasing interest to us to know that our patronage is largely composed of men who are well up front in the business procession.

Robert Stewart
MEN'S TAILORS
1501 Walnut St.
New York Store, 15 East 47th Street