THE WEATHER
Generally fair tonight and Saturday; little change in temperature; moderate westerly winds.
TEMPERATURE AT EACH HOUR

8	9	10	11	12	1	2	3	4	5
44	47	48	49	52	53	53			

Evening Public Ledger

NIGHT EXTRA

VOL. IX.—NO. 38 | Entered as Second-Class Matter at the Postoffice at Philadelphia, Pa. Under the Act of March 3, 1879 | PHILADELPHIA, FRIDAY, OCTOBER 27, 1922 | Published Daily Except Sunday. Subscription Price $6 a Year by Mail. Copyright, 1922, by Public Ledger Company | PRICE TWO CENTS

SAY A. ROSIER'S 'POISON TONGUE' CAUSED CRIME

Women Friends Tell of Breakdown Under Domestic Woes

THRONGS AWAITING DEFENDANT'S STORY

Defense Pictures Prisoner as Shattered by News of Love Rival

ROOM PACKED TO DOORS FOR CLIMAX OF TRIAL

Taint in Family Is Stressed by Mother of Defendant on Stand

"I am out of my mind. I think my daddy is tired of me."

This wail of despair, uttered by Mrs. Catherine Rosier a short time before she shot and killed her husband, Oscar Rosier, and Mildred Geraldine Reckitt, his nineteen-year-old stenographer, was repeated in court today by a woman witness.

It gave the breathless audience of women who jammed Room 453, City Hall, from wall to wall and from entrance to the brass rail before Judge Barratt's bench a foretaste of the testimony which the pretty twenty-two-year old defendant will give when she takes the stand in her own behalf this afternoon.

It was part of a cumulative tide of testimony sweeping in under the guidance of John R. K. Scott, Mrs. Rosier's counsel, and all intended to lead up to the dramatic recital of Mrs. Rosier's own story.

Wait Prisoner's Own Story

Women of all degrees waited in the courtroom for the zero hour when Mrs. Rosier herself would take the witness stand. They listened with deep interest, yet with impatience that grudged the minutes, while Mrs. Sue Reid, the defendant's mother, laid the foundation for a defense by expert alienists, who will endeavor to show that Mrs. Rosier was the victim of emotional insanity, brought on by her fear that her husband was plotting to compromise and divorce her.

They heard the mother declare that there had been insanity in her family; that one of her own children, Catherine's half-brother, was a hopeless imbecile; that Mrs. Reid herself, before Catherine was born, was beaten and choked and brought to the verge of suicide by a brutal, drunken husband.

Then, with tense faces, the audience listened while Mrs. Reid related that her daughter had told her of a plot to disgrace and divorce Mrs. Rosier. Mrs. Reid declared her daughter had quoted Arthur Rosier, her husband's brother, as authority for the statement that Oscar was in love with his stenographer and would "frame" his wife, using Arthur as a bogus co-respondent, if all other means failed.

Women Help Defendant

Mrs. Reid related that after the birth of little Richard, Mrs. Rosier's baby, now a year old, the young defendant's whole character underwent a sinister change.

Other women witnesses, who had known Mrs. Rosier well, one of them being her nearest neighbor and closest friend, piled up the heap of testimony. It was to one of these women that Mrs. Rosier confided that she was "out of her mind." To this same witness the defendant related that she had been told of her husband's scheme for a divorce.

Another woman witness told of the transformation in the defendant from a happy, carefree girl to a nervous, pale, twitching woman, who bit her fingernails and let her house and her person go untidy. This same witness testified she had overheard Oscar Rosier and his brother Arthur talking together of the defendant's attempt to commit suicide in her terror and despair.

Said Husband Beat Her

And as a climax to this testimony, the witness said she had met Mrs. Rosier only a day or two before the tragedy with her cheek bruised and swollen, and had been told by her that it was the mark of her husband's fist.

The women in the court, Room 453, City Hall, listened with ill-concealed indignation also when Maurice Speiser, Assistant District Attorney who is handling the case for the State, endeavored to lay the foundation for an attack on Mrs. Rosier's character before her marriage.

He questioned the young woman's mother as to whether Catherine "had given her any trouble and had to be looked after" between the ages of thirteen and eighteen. Judge Barratt promptly decided the question was an improper one, and ordered it stricken out.

Mrs. Rosier during all this testimony was the prey to varying emotions. She wept with her mother, who sobbed as she told the story of the defendant's early life. Once Mrs. Rosier came near fainting and was led out of the courtroom for a breath of air. At the same time Mrs. Reid was taken to an open window to be revived.

Pensive and sad for the most part on this tenth day of the trial, Mrs. Rosier every now and then showed a flash of interest or indignation. Sometimes the memories recalled by the narratives of the witnesses became too strong for her fortitude and then she went, with this shoulders shaking. Tears seldom were far from her eyes, even in the moments when she seemed

Continued on Page Twenty, Column One

500 MIDDIES COMING FOR GAME WITH PENN

Hazing Expose Keeps Entire First Class at Annapolis

The Naval Academy football team will be supported tomorrow at the game with Penn by 500 midshipmen, including the second-year class and the members of B squad or second team.

The train carrying the midshipmen rooters will leave Annapolis at 8 o'clock tomorrow morning over the Baltimore and Ohio, arriving in Philadelphia at 11:30. The midshipmen will be on leave and will stop where they please in Philadelphia. They will assemble at the station at 2:30 Sunday afternoon for the return to Annapolis. Lieutenant Commander W. N. Richardson, Jr., will have charge of the train.

A complication over the hazing situation at the Academy caused the members of the first, or graduating class, to miss the trip. Members of the class felt that they could not meet the conditions provided by the Academy authorities, and forfeited the trip.

Not even the regular cheer leaders, headed by Midshipman, Thomas H. Hederman, captain of the baseball nine, will make the trip, and temporary leaders will act. They are Midshipmen Woodward Phelps, John Hayes and Charles Lee.

POLITICAL TEMPEST DESCENDS ON VARE

Organization Conference Is Planned to Extricate Aspiring Leader From Trainer Tangle

HIS FOLLOWERS HIT BOYLE

Congressman Vare faces a quick showdown on the question whether he will try to grab two offices in the November election and smash harmony plans by ignoring the Trainer brothers and the ambition of Joseph C. Trainer to go to Congress as the successor to Mr. Vare.

Developments in City Hall, in South Philadelphia and city politics generally today indicated that Congressman Vare as an aspiring city leader is getting into all kinds of hot water and that a conference of district chiefs will be required, and will be called, to pull him out of the fiery tempest.

Today, the Congressman is in Washington, but on his return powerful leaders in the Combine will tell him that he is flying dangerously in the face of public opinion if he intends to have himself elected next month as both Congressman and State Senator to succeed his brother.

Want Vare to Indorse Trainer

They will tell him that from an organization point of view it was one thing to leap from Washington to Harrisburg and work to get in right with the new State administration, but that it was an entirely different thing to try to be in right at both the national and State capitals.

Organization leaders who are striving to maintain the status of harmony insist that Congressman Vare should indorse without delay the plan to elect Mr. Trainer as Congressman, rather than Mr. Vare, and that both the Trainer and Vare leaders should cooperate to bring this about by the use of stickers. Trainer could be elected by the simple expedient of pasting stickers bearing his name over the printed name of Mr. Vare on the ballot.

The fact is that influential leaders in the Combine are getting very impatient over the tactics of Congressman Vare and are saying quite openly that they will not stand for one man rule; that such a condition passed away in the State with the death of Senator Penrose and in the city with the death of Senator Vare.

Stirred by Mention of Boyle

Therefore they were hot when the word was passed around that Thomas S. Boyle might be the real Vare candidate for Congress. No sooner was this news current than ward and division leaders flocked to the offices of Congressman Vare and Councilman Hall and Tom Cunningham and Richard Weglein and Register of Wills Campbell.

In all the talks precipitated Mr. Boyle by no means got the best of it.

"Why Boyle?" was the question.

"What has he done?" was another.

Vare men who called at the Vare headquarters were among the most dissatisfied. They conntered by suggesting that Councilman Joseph P. Gaffney would suit them better. Others regretted that former Judge John M. Patterson had moved out of the First Congressional District and was therefore unavailable.

Another group talked about Recorder of Deeds Hazlett and David Phillips, the lawyer.

Boyle's tentative candidacy did not make a hit at all with the Vare workers. And, of course, it aroused Trainer men to a fighting pitch and at once they opened their old anti-Vare headquarters on South Broad street which had been shut up for months.

Vare Becoming Alarmed

There were indications this morning that Congressman Vare himself was getting alarmed over the storm which has been stirred up and that he was preparing to beat a strategic retreat.

One of the points which will be made to the Congressman is that if he does not permit Trainer to be elected by stickers next month he will surely start a fight on himself as a candidate both for Congress and State Senate. Another is that if he should be elected both to Congress and the Senate he could not resign from Congress until a year from next December when the new Congress convenes, unless a special session were called after March 4 next.

And if a special session were called, the First District would be deprived of representation, as Vare could not attend to both Congress and the State Senate at the same time, and the latter body will be meeting next March.

BONFIRE SHOOTS WOMAN

Mrs. Robert Pennell, of Rydal, Hurt by Exploding Cartridge

A mislaid cartridge exploded last night when Mrs. Robert Pennell, of Rydal, was burning waste paper. The bullet entered her left leg below the knee. She was about eight feet from the fire when the cartridge exploded.

Mrs. Pennell is the wife of the Reading station agent at Rydal.

NAVY DAY MARKED AT YARD HERE

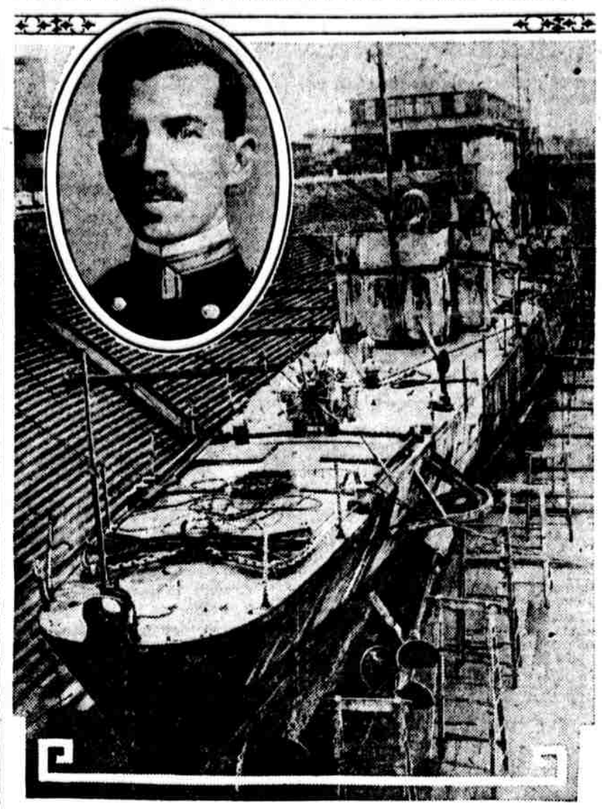

Rear Admiral Louis M. Nulton, commandant of the Philadelphia Navy Yard, and the destroyer Tripple in drydock at League Island

DAVIS TO RESIGN, CAPITAL REPORTS

Rumor Persists in Face of Denials That His Successor Is Being Sought

TOO LENIENT, COMPLAINT

By a Staff Correspondent

Washington, Oct. 27.—Despite vigorous denials from Prohibition Commissioner Haynes, the story persists here that the Rev. John T. Davis, prohibition director for Pennsylvania, will resign.

There is one well-founded statement that his successor is now being sought. Everything that Commissioner Haynes said praising the work of Mr. Davis is accepted here as the sincere opinion of the prohibition commissioner. There is no effort or desire to link Mr. Davis' name with any of the scandals of prohibition enforcement in Pennsylvania. The only criticism of Director Davis, and it is a criticism which comes from the prohibition division, is that he has not the right temperament for the office and that he does not know how to rule with "an iron hand."

What Pennsylvania needs, if prohibition enforcement is to be successful, according to the men with long experience in the work, is a "hard-boiled director," who will not hesitate to condemn city officials who refuse to cooperate.

Davis Too Considerate

It is pointed out that Mr. Davis has been too considerate of those officials and that he did not begin to criticize them and to demand co-operation until he was almost forced to do so. There is a suggestion that the Pennsylvania situation may get the treatment that is being administered to New York.

E. C. Yellowley, former chief of the flying squadron and prohibition official, known as "one of Haynes' men," is cleaning up his work in Washington in preparation for an indefinite assignment as acting prohibition director for New York.

He will succeed Director Ralph Day. L. C. Nutt, chief of the Narcotic Division and also one of "Haynes' men," will succeed Yellowley. Nutt has been acting as assistant director of prohibition in Illinois, working on a task somewhat similar to that confronting Yellowley.

Haynes Naming "Own Men"

While Commissioner Haynes is not meeting the demand of the Anti-Saloon League by assignments such as that given Yellowley and Nutt, he is departing from the practice of letting the State politicians and the members of Congress name the prohibition enforcement officials.

The Anti-Saloon League insists that appointments should be made through Civil Service. The politicians will not permit that just now. Commissioner

Continued on Page Two, Column Five

BULK OF $108,000 HUBBS ESTATE GOES TO CHARITY

Inventory Shows Mrs. M. Clementine Borie Left $2,580,864

Harry D. Hubbs, who died October 6 in the Methodist Hospital, left an estate valued at $108,000, the greater portion of which goes to charity, according to the terms of his will probated today.

The will directs that $300 be left to each of his employes for a period of three years; $500 to the Country Week Association, and $500 to the State Street Church, Camden. After disposing of about $5000 of the estate in bequests to his family and friends, Mr. Hubbs directed that the residue go to the Homeopathic Hospital of Chester County at West Chester, providing a room to be furnished in the hospital bearing a plate with his name on the door.

Inventory was filed today in the estate of Mrs. M. Clementine Borie, who died at Grindstone Neck, Md., August 7. Her estate is valued at $2,580,864.70. Inventory was also filed in the estate of Matthew J. Ryan, $43,444.13.

Other wills probated included those of Frank Fisher, 1911 Arch street, $21,000, and Catherine Burdick, who died in Roosevelt Hospital, $30,000.

POPE RECEIVES J. P. MORGAN

Rome, Oct. 27.—Pope Pius yesterday received J. P. Morgan, of New York, in private audience.

HALL CASE WITNESS NOW FACES ARREST

Vestryman May Be Charged With Obstructing Justice Unless He Tells All He Saw

WOMAN QUESTIONED AGAIN

By a Staff Correspondent

New Brunswick, N. J., Oct. 27.—Wilbur A. Mott, Deputy Attorney General, today intends to blast away the last obstacle in the way of arrests for the murder of the Rev. Edward Wheeler Hall and Mrs. Eleanor R. Mills.

Mrs. Jane Gibson, reputed eyewitness of the murder, was summoned to the courthouse by Mr. Mott, and he went over her entire story which yesterday he referred to as "credible."

Mrs. Frances Stevens Hall, widow of the murdered rector of the Church of St. John the Evangelist, and Henry Stevens, her brother, were the couple named in an affidavit by Mrs. Gibson. She said she saw them at the scene of the murder the night of September 14.

The identification became definitely known, not through announcement by the chief investigator, but through Timothy N. Pfeiffer, counsel for Mrs. Hall. The lawyer issued a denial that his client was at the old Phillips farm on the murder night and pointed to her brother's alibi tending to show Henry Stevens was sixty miles away at the time.

The special Prosecutor's point of attack today is the story told by a vestryman and choir member of the slain rector's parish. It is believed this man can corroborate the detailed account of Mrs. Gibson.

Mr. Mott intimated that unless this man reveals what he knows fully and frankly he will be arrested probably on a charge of obstructing justice. A mass of circumstantial evidence points to him as an eyewitness of events immediately prior to the double murder, if not of the murders themselves.

Ralph V. Gorsline, a vestryman of St. John's Church, has been an enigmatic figure throughout the investigation which, after lagging for five weeks, took a new spurt forward with the appointment of Mr. Mott, who superseded Prosecutors Stricker and Beekman.

Gorsline has denied that he ever tried to make love to Mrs. Mills, a denial which recalled that in one of the letters exchanged by the rector and Mrs. Mills mention was made of a private detective who squelched a would-

Continued on Page Twenty-one, Column Two

ALL MEXICAN CONSULATES IN U. S. ORDERED C[illegible]SED

Action Taken as Protest Against Ruling in New York Courts

New York, Oct. 27.—(By A. P.)—The Mexican consulate general here was closed today upon receipt of an order from the Mexican Charge d'Affaires at Washington quoting instructions from the Mexican Government to close all consulates in the United States.

The action was taken, it was said, as a protest against a ruling by New York courts against Mexico in a suit brought by the Oliver American Trading Company.

CONVICT IS ARRESTED AS HE LEAVES PENITENTIARY

Frank Thompson Held on False Pretense Charge From Boston

Completing a two-and-a-half-year sentence in the Eastern Penitentiary, Frank Thompson, alias A. W. Roach, was arrested this morning as he stepped through the jail door on a warrant from Boston charging him with obtaining Liberty bonds under false pretenses.

Thompson, who was sentenced here for attempting to obtain a $1000 Liberty bond by a ruse in which he used some prominent Philadelphians' names, is charged with working the same game in Boston, Seattle and Baltimore.

Thompson told the detectives he did not know anything of the charges against him in the three cities and that he had come out of jail today with the intention of going straight.

APARTMENTS TO SUIT EVERY PURSE and most every requirement may be found quickly by consulting the Apartment column on page 34.—Adv.

NAVY DAY OBSERVED HERE BY BIG PARADE AND SPEECHMAKING

Highly Efficient Fleet Demanded to Safeguard U. S. Interests by Independence Sq. Orators

THRONGS INSPECT YARD AND WARSHIPS IN PHILA.

Tribute Paid to Roosevelt as 'Father of Navy'—Brave Deeds of Sailors Are Lauded

The patriotic fervor and color of World War days were reflected here today as Philadelphia, in common with the rest of the Nation, celebrated navy day.

A parade of bluejackets, marines, veteran organizations, War Mothers and others, after exercises at City Hall Plaza, at noon, marched east on Chestnut street to Independence square.

The navy yard, with its array of fighting craft, hld "open house" from 8 o'clock on, and hundreds of visitors swarmed through the gates, to be taken in tow by sailors or marines.

Mayor Moore and Alba B. Johnson spoke at the City Hall plaza exercises. They told of the achievements of the American Navy, touching on high points of naval history from the days of the Revolution.

Need of Navy Emphasized

George A. Welsh, a member of the Board of Education and Grover C. Ladner were the speakers at Independence Square. Both emphasized the important part the navy plays in safeguarding American liberties and prosperity.

"Navy Day this year has a peculiar significance," said Mr. Welsh. "It is the first observation of the day since the Washington conference on arms limitation. By that conference the great powers of the world agreed upon a sane program of naval armament.

"There has arisen a movement in the United States to interpret the action of the conference as one of disarmament. It is to be hoped this movement will not gain popular support."

Mr. Welsh, reminding his auditors that this is the anniversary of Theodore Roosevelt's birth, called the former President "the Father of Our Modern Navy."

The Independence Square addresses were made before the statue of Commodore Barry. Mrs. Charles Henry Scott, representing the Navy League, laid a wreath on the statue and another was placed there by the War Mothers.

Order of the Parade

The parade on Chestnut street was formed in this order:

Police escort.
Massed colors of participating organizations.
Navy Yard Band.
Company United States bluejackets.
Company United States Marines.
Company cadets from schoolship Annapolis.
Veterans from United States Naval Home.
Civil War Naval Association.
Grand Army of Republic.
Boy Scouts.
Navy League.
War Mothers.
Colonial Dames.
Daughters American Revolution.
Police Band.
Military Order Foreign Wars.
Army-Navy Union.
United Spanish War Veterans.
American Legion.
Military Order World War.
Sons American Revolution.
Sons of Revolution.
P. O. S. of A.
108th Field Artillery, with three 75-mm. guns drawn by tractors.
Mounted police.

Planes Do Stunts

Perhaps the most spectacular events at the Navy Yard were the maneuvers of giant seaplanes throughout the day. The naval aircraft factory at the yard is the only one possessed by the Government. Visitors were being conducted through the entire factory. They viewed the immense engines and all classes of work they do in the various stages from raw materials to finished product.

The flights of the seaplane fleet started at 10 o'clock. Flying boats,

Continued on Page Two, Column Two

ACCUSED OIL PROMOTER DENIES EMBEZZLEMENTS

Freidell, Former Head of Black Panther, Brought From Los Angeles

Brought here by detectives from Los Angeles, M. W. Freidell, former president of the Black Panther Oil Refining Company, 1916 Race street, is being held on charges of embezzlement and fraudulent conversion of $30,000 and upward.

Freidell was arrested on the coast after a four months' chase across the continent. He finally was located in company with an actress.

Freidell and the detectives stepped off in Chicago, where the fugitive's wife met them at the train. She told the detectives that she did not believe him guilty. Freidell denies that he took any of the money. He will not be tried for some time, it was said today.

U. S. AGENTS TO ROUND UP INCOME TAX DELINQUENTS

Expect to Get $1,000,000 From Those Who Failed to Make Returns

Revenue agents will soon start after men and women who have failed to make income-tax returns although in receipt of taxable incomes, Collector of Internal Revenue McCaughn stated today.

The drive will begin November 1, and Mr. McCaughn estimates it will bring at least $1,000,000 into the United States Treasury from this district.

MAGNOLIA HOME BURNS

Swift Blaze Destroys House of Daniel Stodder

The home of Daniel Stodder, Madison avenue, Magnolia, N. J., was burned to the ground shortly after 9 o'clock this morning.

Mrs. Stodder was alone in the house at the time, the children having left for school a short time before.

Immediately upon discovering the flames the woman spread the alarm. The building and its contents were consumed. The loss is estimated at $5000.

Counterpart of Harding Seen in Andrew Bonar Law

Washington Finds Parallel Between New Premier and President—Both "Commonplace" and Glad of It

By CLINTON W. GILBERT
Staff Correspondent Evening Public Ledger
Copyright, 1922, by Public Ledger Company

Washington, Oct. 27.—When Washington read Mr. Bonar Law's speech at Glasgow, it remarked on the resemblance between the movement which has made him Premier of Great Britain and that which made Mr. Harding President of the United States. Mr. Bonar Law evidently means to be England's Mr. Harding.

The British Prime Minister quotes with approval Mr. Lloyd George's witticism about himself, that those who had brought about a change of government thought that what was wanted was "somebody more commonplace and with a better bedside manner."

Mr. Bonar Law has a bedside manner like Mr. Harding's own. He is soothing. His voice is soft and reassuring. He prescribes rest and stability for the patient where Mr. Harding prescribed normalcy. It is a differences of words, that is all.

He indorses the view of himself that he is commonplace, just as Mr. Harding on the stump spread the opinion that he was commonplace. The governing of the United States was no one-man job. Mr. Law contrasts himself with Mr. Lloyd George, as Mr. Harding used to contrast himself with Mr. Wilson.

Extraordinary Parallel

It is an extraordinary parallel. Mr. Lloyd George, says Mr. Bonar Law, is the greatest dynamic force Great Britain has ever had, not excepting Gladstone. Therefore, he concludes that the country does not want him. We have in America listened to arguments something like that in 1920. If you were to describe Mr. Bonar Law's candidacy in a few words, you would describe it as "Made in America."

In everything Mr. Law agrees with Mr. Lloyd George, but does not go so far. He makes his motto the French proverb which means that trying to make things better often makes them worse. He quotes it with approval and applies it to Lloyd George's conference at Genoa. That was one of those efforts to make things better which only disturbed the good that was.

That was the view of the Genoa effort which prevailed in the State Department here. The new Premier is likely to be a man after Mr. Hughes' own heart.

Do-Nothing Foreign Policy Promised

There will be no brilliant essays in foreign relations such as sprang now and then from the eager imagination of Mr. Lloyd. Mr. Law's better bedside manner permits of no experimentation. Rest and quiet is the doctor's order. A do-nothing policy like our own is promised.

In the Far East, justice to Greek and Turk alike. On reparations, Germany must pay all she can. France must not exact too much. On Russia, not a word except what is implied by the disapproval of his predecessor's taking chances at Genoa.

Above all, no chances must be taken. They belong to the brilliant Lloyd George and the restless era of the war. All this touches us directly because it makes our course of abstinence from European affairs easier. It would only be the pressure of some one like Lloyd George taking chances that would involve either with regard to reparations or to Russia. As for both these ques-

Continued on Page Twenty-one, Column Three

LAST-MINUTE NEWS

NAVY IN POOR SHAPE, SAYS COACH FOLWELL

The Navy football squad arrived here about 1 o'clock this afternoon for the game against Pennsylvania on Franklin Field tomorrow. Bob Folwell, former Red and Blue coach, who is the tutor of the Middies, said his team was in poor shape. Barchett, the star fullback, will not be able to start the game.

WELFARE DRIVE TODAY PASSED $1,000,000 MARK

The Welfare Federation campaign passed the $1,000,000 mark today. That announcement was made at a luncheon of the central division workers. The contributions were among others received, Cyrus H. K. Curtis, $20,000; George D. Widener, $10,000, and Joseph E. Widener, $10,000.

$422,066 IN REPUBLICAN CAMPAIGN FUND

CHICAGO, Oct. 27.—The Republican National Committee has raised $422,066.06 for the present campaign and up to the close of business Wednesday night had spent $421,[illegible] leaving $622.06 on hand, Treasurer Fred W. Upham announced today. R. B. Mellon, Pittsburgh, contributed $25,000.

BAN RUM ON U. S. SHIPS ANYWHERE

Cannot Carry Liquor in Any Part of World, Judge Hand Rules

DAUGHERTY IS UPHELD

By Associated Press

New York, Oct. 27.—American steamships cannot carry or sell liquor in any part of the world, Federal Judge Hand held today in a decision dismissing the suit of two American steamship companies to enjoin enforcement of the Daugherty prohibition ruling.

The ruling was laid down in a decision supplemental to the one rendered on Monday dismissing the application of foreign ship lines attacking the validity of the Daugherty holding that no ship could enter or clear from an American port with liquor on board.

Cletus Keating, of counsel for the International Mercantile Marine, operating the American ships Finland, St. Paul and Kroonland, asked Judge Hand, after the original decision, for a special ruling as to the rights of American ships on the high seas. He was joined in this request by Reid L. Carr, of counsel for the United American Line.

Mr. Keating said that Judge Hand's decision prohibited the mere presence of liquor on board American ships in any part of the world. "We have not decided on our next step," he said. "We are considering the advisability to make a request for a supersedeas stay, but we are not yet sure whether we will do that or wait for the next regular sitting of the Supreme Court to present our appeal."

J. P. TUMULTY'S BROTHER IS NAMED IN SALOON CASE

Owners of Fourteen Jersey Buildings Enjoined

Jersey City, Oct. 27.—Philip Tumulty, brother of Joseph P. Tumulty, former secretary to Woodrow Wilson, is named in injunctions obtained here yesterday against owners of buildings housing fourteen Hudson County saloons. Federal Judge Bodine at Newark restrained the saloons from making further sales.

Mr. Tumulty owns property at 295 Monmouth street, in which a saloon is operated by Thomas Ryan.

PUNISH RALEIGH COMMANDER

Portsmouth, England, Oct. 27.—(By A. P.)—The court-martial in connection with the loss of the British cruiser Raleigh off Labrador on August 8 last found that the charge of negligence against Commander Bolt had been proved. He was ordered dismissed from his ship and reprimanded.

DEBT CANCELING OPPOSED BY GARY

Foreign Nations Willing to Pay, Steel Head Proposes New Peace Conference

WORLD FINANCIAL MEETING

By Associated Press

New York, Oct. 27.—Another international peace conference in Washington for the full and frank discussion of all unsettled financial, commercial and industrial questions in which the United States is interested was suggested by Elbert H. Gary, chairman of the United States Steel Corporation, in a speech today at the semi-annual meeting of the American Iron and Steel Institute, of which he is president.

"Such a conference," he said, "should be participated in by able, open-minded, well-disposed representatives from the different nations, such as those who appeared at the recent limitation of armament conference.

"If there shall be such a meeting," he declared, "and the delegates are all of the type referred to, there will result incalculable good to all who are parties. They would not decide or discuss how to abolish or overcome the old established law of supply and demand, how to avoid or repudiate existing legal obligations, but rather how and when to fulfill them without irreparable injury to any one or the sacrifice of principle.

"While it is true that members of such a conference would be compelled to consider, and in a large measure be governed by the wishes of their respective constituencies, it is believed that the large majority of the populations making up such constituencies would be sensible and honest.

Opposes Canceling War Debts

Cancellation of Europe's war debts to the United States was opposed by the speaker. The debts, he said, were voluntarily, openly and fairly contracted and cannot be canceled or disposed of on any other basis without doing violence to well-recognized principles of justice and rules of propriety.

"To cancel these debts or any part of them without full payment," he asserted, "would be forced charity, and that is never agreeable to the donor and, as a rule, equally disagreeable to a self-respecting person or nation. It is the individual citizens of the different countries who are to be consulted and whose decisions must control.

"Americans generally would not be content with governmental action which relieved from debt the citizens of a foreign nation by increasing the burdens of the former. Likewise, foreign-

Continued on Page Twenty-one, Column One

IF IT'S A USED AUTOMOBILE YOU want, you'll find it on page 33.—Adv.

BROWN'S BUDGET THROWS NEW LIGHT ON HARMONY PLEA

$12,000 Increase in Appropriations for Municipal Court Asked by President Judge

COUNCILMEN PREPARING FOR HEARINGS WEDNESDAY

Vare May Cause Difficulty in Plan to Increase Personnel of Bureau of Statistics

A great white light broke in on members of Council today when they scanned the budget for county departments and noted that President Judge Brown, of the Municipal Court, had called for $12,000 more in the appropriation for next year than he received this year.

This sum, if allowed, will provide the Municipal Court with the statistical clerks which Council, under the influence of a wave of "political economy," cut out of the 1922 budget a year ago. Now, according to Judge Brown's budget, he wants them back again.

When this interesting set of facts was brought out, Councilmen who are concerned with Organization politics, were quick to get a new line on Judge Brown's statement issued the night of the day that the late Senator Vare was buried. In that statement Judge Brown eloquently called for peace among the factions. Councilmen concede that the statement, considered purely as a statement, was a nice piece of work.

Then a Great Light Dawns

But the real finesse of the thing did not dawn upon them until they saw that it was proposed to increase the "million-dollar payroll" of the Municipal Court by $12,000 and thus nullify the enforced economy of this year.

Then, of course, it was quite clear why Judge Brown was interested in harmony; it would be rather inharmonious, after the issuance of that appealing statement, to disturb the already staggering payroll of the court.

"The Judge is clever," was the unanimous verdict of Council. The facts in the case only became available at this time because, although the voluminous budget has been in the hands of Council for some time, printed copies could not be provided for detailed study until yesterday's meeting.

Today Councilmen are as busy as beavers looking over the items in preparation for the hearings which begin next Wednesday.

Fight Led by Develin

When the Municipal Court budget is reached, Councilman Develin, who led the fight against the court's payroll last year, will point out that the Judge seemingly thought Council was only fooling when the appropriation for statistical clerks was cut.

Last year the budget of the court was subjected to severe attack by Councilmen Roper and Develin, and Judge Brown himself was obliged to appear, together with a corps of bureau chiefs, and explain the necessity for the huge payroll.

Even hidebound Organization men admitted at the time that the payroll was extra heavy and, as a consequence, the personnel for the Bureau of Statistics was reduced. The reduction in total did not amount to much, but it was a net gain for those who argued that the overhead of the court was too great—too great, they declared, even though the good work of the court along social and humanitarian lines was fully recognized.

Judge Brown's Objectives

It is now obvious to Councilmen that Judge Brown is trying to do either one of two things: First, to get back some of the losses of last year; or, second, to evade cuts in other items by drawing all the fire on the increase in the number of statistical clerks.

In short, if the $12,000 increase can be had, well and good; if not, then a first-class gesture of renunciation would be to sacrifice the increase in these clerks and hope that nothing else would be touched. Last year's payroll totaled $896,098.75; the budget for next year calls for $908,098.75. The increase of $12,000 is accounted for by an increase in the number of statistical clerks from one to nine. The eight additional clerks would get $1500 a year each, or $12,000.

Vare May Cause Difficulty

Most of the former Vare Councilmen are interested in Organization harmony and it may be that they will balance the $12,000 increase for the Municipal Court against the statement by Judge Brown and his weight as an undoubted political factor.

The difficulty may be caused by Congressman Vare, it would appear. If the Congressman insists on taking charge of things, the budget for Recorder of Taxes Kendrick, Recorder of Deeds Hazlett and for the County Commissioners may not have smooth sailing. Kendrick, Hazlett and Holmes are all close to Congressman Vare. Former Vare Councilmen do not want to start anything, but they will resent, at least some of them will, any revival of one-man leadership, for the time being, at least.

SON GETS $1, MAID $10,000

Radcliffe College Gets Big Bequest by Mrs. de Cordova's Will

Cambridge, Mass., Oct. 27.—Radcliffe College is made the residuary legatee by the will of Mrs. Mary E. Dana de Cordova, of Lincoln, which was filed here yesterday, disposing of a large estate.

At the death of the testator's husband the bequest is to form a scholarship fund in memory of Mrs. de Cordova's father, the late Thomas Dana, of Cambridge. Her library also is eventually to go to Radcliffe.

Julian Dana de Cordova, the son, is bequeathed one dollar. Her maid, Ann Nevin, is left $10,000 and two ruby pins, and Frank A. Hines, of Needham, $60,000.

U. S. ABANDONS 2 CONSULATES

Washington, Oct. 27.—The American consulates at Rouen and Brest, France, have been permanently closed.

When You Think of Writing, Think of WRITING.—Adv.