What Brand of Hocus Pocus Will Chicago Pull When It Meets Princeton Gridders Saturday

LOOK FOR BUNKO STUFF IF TIGERS' CLAWS GET TOO SHARP FOR STAGG

Chicago Grid Coach Not a Teacher of Psychology, but He Has a Way of Puncturing Concentration of Enemy—Bill Roper Keyed Up

By STONEY McLINN

IOWA journeyed to New Haven and beat Yale, 6-0, employing the "fan party" shift. Centre did not win at Cambridge, but Harvard put in some mighty uncomfortable moments while they were trying to halt that "Parallel Parade" of the Kentucky Colonels. Now comes the third big inter-sectional football fight of the year, Princeton vs. Chicago. What brand of hocus-pocus [illegible] from the Maroons [illegible]

STONEY McLINN

[illegible] Stagg [illegible] Chicago [illegible] Harvard [illegible] Centre. But Stagg has coached the Maroons eleven through [illegible] Western Conference [illegible] and [illegible]

If Chicago finds [illegible] next Saturday [illegible] then look out for the bunko stuff [illegible] the concentration of the enemy.

Tutor Roper [illegible] know, the kind old Prince [illegible] The Councilman-coach [illegible] Tigers [illegible] ball, come what may. Last Saturday's [illegible] provided almost nothing [illegible] come of a battle between [illegible] The Tigers put some deep scratches on Maryland. Score 26-0. The Staggs horned their way to a 12-0 win over Purdue.

Friends who witnessed the game [illegible] that the Orange and Black warriors played [illegible] have been accomplished [illegible] one first down.

B[illegible] Roper [illegible] West [illegible] Princeton [illegible] interference [illegible] pigskin carrier [illegible] certain to earn a [illegible] backs of the year.

• • •

Stagg Ordered Straight Football

NOT one of the [illegible] persons [illegible] witnessed the Chicago-Purdue [illegible] has happened [illegible] Tiger scout, whoever he may have been. Of course [illegible] Sunday newspaper and know it was printed [illegible] Stagg ordered straight football to win and played substitutes for the most part [illegible] regulars might use their precious [illegible]

Fame sports typewriter never [illegible] New York [illegible] Chicago will win easily by a goodly score. Maybe so. But knowing Mr. Roper [illegible] law, and [illegible] Tigers into a fight, our prognostication will [illegible] Chicago Saturday afternoon—after the final whistle toot.

Attacking [illegible] commentator this [illegible] come to a full stop. Today we asked one of the wise men of the Eastern gridiron what sort of a defense he would teach to render impotent the mysterious gyrations of some of the Western Conference elevens.

"Dunno, dunno," came first, and then "Say, old timer, how does this strike you? When [illegible] Hawkeyes [illegible] Moran begins his funeral parade, why not [illegible] of the mental distraction stuff. For example [illegible] barks out some signals loud enough to be heard [illegible] stadium where the reporters sit.

• • •

"THE numbers and letters [illegible] ball, you [illegible] game [illegible] signals [illegible]

• • •

Uncertainty vs. Uncertainty

"BUT, now about the attack? I'll wager that the ten parts of Iowa would be a somewhat disordered affair [illegible] into the deliberations. Eleven Hawkeyes would stumble into [illegible] in an uncertain frame of mind [illegible] question, 'What does it mean [illegible]' Uncertainty would meet uncertainty, and that usually [illegible] It also occurs to me that the precise military [illegible] a parade of the awkward squad."

Coaches may be assured that [illegible] has not been copyrighted [illegible] publicity in these columns [illegible] tration-buster.

On page twenty-seven of [illegible] there is [illegible] the penalty shall be [illegible] to be gained for the first down remaining the same as they were at the beginning of the scrimmage during which the [illegible] occurred." And F. J. R. wants to know whether the infliction of this penalty [illegible] parties and other freaks that the West is bringing [illegible]

The answer must be [illegible] determines what constitutes [illegible] would plaster on a penalty [illegible] actually does, which [illegible] your old Dutch Uncle Zonga [illegible] to the psychology [illegible]

• • •

"WE HELD [illegible]

• • •

Why Spoil the Comedy Stuff?

BUT [illegible] F. J. R.? Honestly, 52,000 [illegible] bridge stadium last Saturday [illegible] the Kaintucks [illegible] Dignified and stately [illegible] Volstead came into prominence [illegible]

It may be [illegible] quite sane, our Eastern coaches [illegible] iron insanity. This [illegible] East-West game.

About Sportsmen One Meets

E. TROWBRIDGE COLLINS [illegible] hunt in the Maine woods. He leaves on October 23 with Bob Shawkey, Yale pitcher, and a party of friends.

"Sorry I can't see that Chicago-Princeton game," said Eddie. "I saw Chicago play Georgia on October 7 and Princeton is not going to [illegible] this coming Saturday. Stagg has two first-class backs in Pyott and Thomas. The latter did some remarkable broken-field running. Chicago didn't open up against Georgia. They didn't need to show their stuff, and it was a rainy day, which made the turf slippery."

• • •

EDDIE, it will be remembered, played quarterback at Columbia and says he just couldn't miss that Penn-Navy game. That is why he is not picking off deer in Maine at this moment.

• • •

F. A. AND J. P. PINKERTON, brothers, who wore the gray uniform of St. John's College at Annapolis more than a decade ago, have corrected what they declare has been a common statement in the press. Curly Byrd, who coaches University of Maryland, did play football according to the Pinkertons.

"Byrd was a fast and heady quarter on the '07 team of Maryland Agricultural College, now the U. of M.," announced J. P. "I was a St. John's student, remember Byrd well and am certain he was rated the best quarter in Maryland if not in the entire South."

• • •

ALTHOUGH this ruins a perfectly good story, we cheerfully print the facts concerning Curly, apologize to him and render thanks to the Pinkerton boys—who, by the way, insist they are not of the de[illegible] family.

MARKS IS DROPPED IN FIRST BY TIPLITZ

Local Battler Finishes Canadian in "Jig Time" With Kidney Punch in 1:54

MAGUIRE BEATS LOPEZ

By LOUIS H. JAFFE

ANOTHER foreign fistic bubble has bursted. Knocked out twice in as many bouts within four nights, both matches lasting less than three rounds, one Sol Moras, a Canadian lightweight, is worth less than a handful of German [illegible] of [illegible] moniker's denomination, from a pugilistic standpoint.

Joe Tiplitz, the slambang, rock-'em-and-sock-'em battler of this city, scored his haymaker against Stoney at the Olympia last night in one round less than it took Charley White to polish him off in New York last Friday night. Marks was counted out in 1 minute 54 seconds of the first round after Tiplitz landed a terrific left to Sol's kidney.

As Tiplitz landed that vicious southpaw shot from the distance it was legitimate, foul punches to the kidney being only committed when boxers are [illegible] clinch. Marks, his face showing signs of excruciating pain, doubled up and then fell face downward. He still seemed to be in much pain after Referee Frank O'Brien finished counting and was carried to his corner.

Foul Act Fails

The well-known "foul act" was attempted by Marks and his handlers [illegible] "get away" with it. After being seated in the chair some one [illegible] Sol and immediately he [illegible] full length and slipped to [illegible] the same time. The Canadian's handlers started to work over [illegible] but it was a poor effort to make the fans believe Marks had been hit [illegible]

For the short time the bout lasted Marks seemed to have somewhat the better of the milling. Tiplitz [illegible] straight left [illegible] attempted to get in close and Marks [illegible] with a right cross.

The [illegible] after being [illegible] Marks backed up into Tiplitz's [illegible] the latter rushed the Canadian [illegible] Suddenly Joe's left swung [illegible] terrifically to the right [illegible] Marks' [illegible] That punch [illegible]

M[illegible] the ring weighing 139 [illegible] two and a half [illegible]

Previous to last night's bout Marks said that he had never been knocked [illegible] until White's left [illegible] on the chin. Last night it was a body blow that put away the Canadian, so now he has experienced all kinds of knockouts [illegible]

A Game Mex

Vincent Lopez, the Mexican, got the [illegible] in the ring at the [illegible] with Frankie Maguire, although the latter was entitled to the honors. It was a grueling battle with Maguire [illegible] punches earning for him a greater advantage than the [illegible] by the Mex.

[illegible] of the Mexican's [illegible] was his [illegible] every [illegible] was [illegible] tracks and waited for the former to lead.

For the first six rounds the match [illegible] Lopez having the better [illegible] sessions and Maguire [illegible] the last [illegible] rounds [illegible]

[illegible] right swing [illegible] seventh almost [illegible] Vincent's [illegible] considerably at the finish. It was the best battle of the [illegible]

Burman Scores K. O.

Bobby Burman, [illegible] for the first time under the colors of Boo Hoo Hoff, won [illegible] with a technical knockout when Leonard Young's seconds tossed a sponge into the ring in the fourth [illegible] Young was dropped in the first [illegible] ball sounding at the count of [illegible] again in the third [illegible] As a boxer, Leonard Young wasn't. He couldn't [illegible] keep himself warm [illegible] running away [illegible] him in the ring as long as the [illegible]

[illegible] Dempsey, although he was [illegible] Willie Harmon in eight [illegible] a good substitute [illegible] Ray Mitchell. Harmon [illegible] start to finish, having the [illegible] every round. Dempsey, however, was in there fighting hard all the [illegible]

Messenger Miller was handed a [illegible] in the early rounds by George [illegible] formerly known as Ping Bodie [illegible] came back in the late [illegible] fascinating form. He was [illegible] by a wide margin.

TWO STARS INJURED ON WEST PHILA. H. S. ELEVEN

McClaine and Mariano Suffer Injuries in Cliveden Contest

West Philadelphia High School [illegible] opening game of the Inter-[illegible] League season last Friday [illegible] Germantown High, but also [illegible]

[illegible] one of the mainstays [illegible] and Mariano [illegible] were injured in the [illegible] suffered a torn ligament [illegible] walking around [illegible] crutches. Mariano [illegible] his arms. Neither [illegible] Frankford clash scheduled [illegible] afternoon.

Coach Longshore was [illegible] with the showing of the West [illegible] in the Germantown game and [illegible] pointed out many of the glaring [illegible] by the team in that [illegible]

The [illegible] team working hard [illegible] afternoon in preparation for the [illegible] struggle.

INVITES GIANTS TO COAST

San Francisco Seals Want McGraw's Team to Train There

New York, Oct. 24.—San Francisco has invited the world's champion New York Giants to train on the Coast for the 1923 campaign, it was announced today, but Manager John McGraw has not as yet decided to accept. The invitation came from the owners of the San Francisco Seals, of the Pacific Coast League.

The Giants trained at San Antonio last year. Some time ago the club was asked by Harry H. Frazee, Boston magnate, to join the Red Sox in a transcontinental training trip, with Los Angeles as a goal, but no agreement has yet been reached.

YOU SAID A MOUTHFUL, DAD!

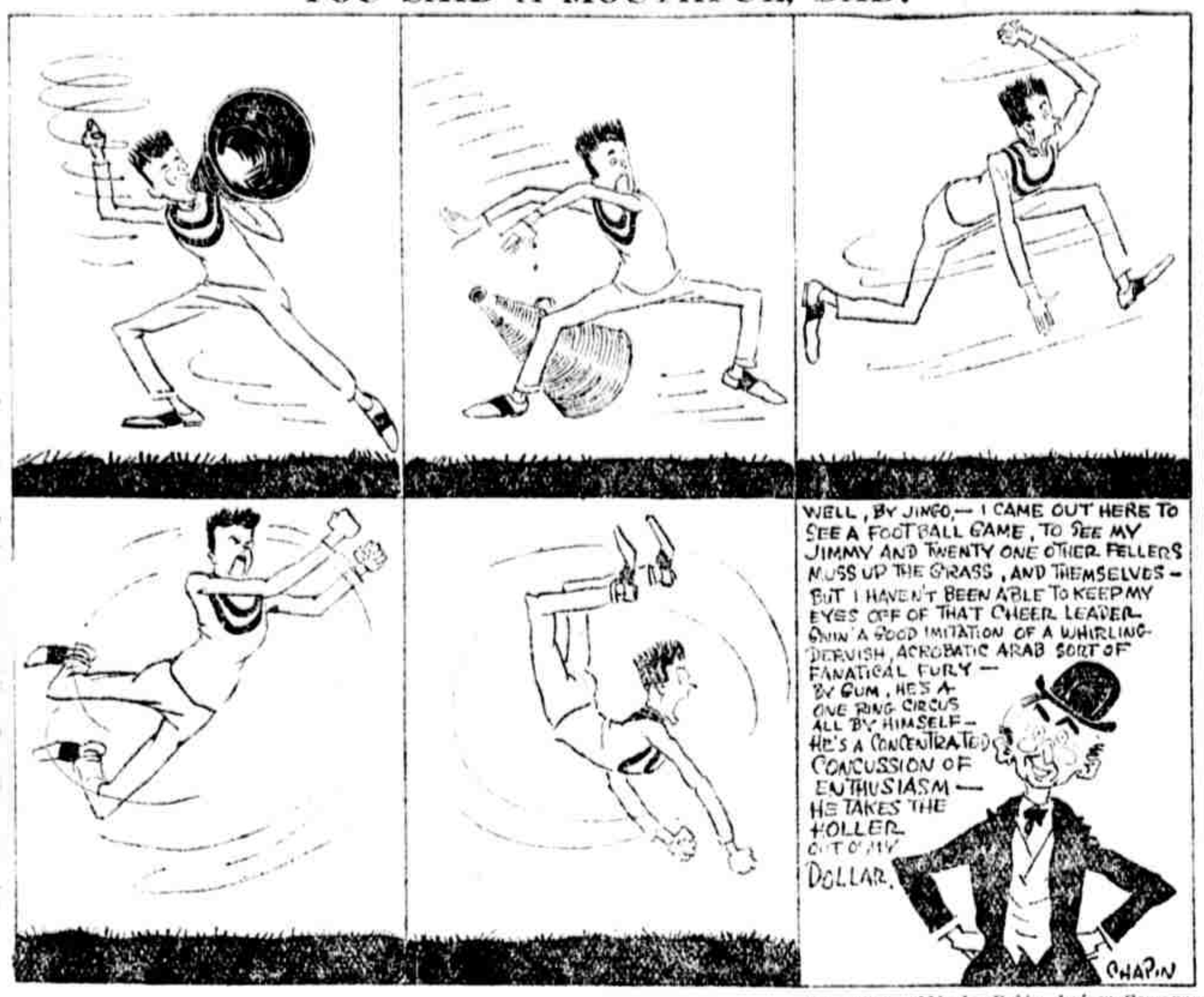

Copyright, 1922, by Public Ledger Company

BLOWOUT PLANNED AT ARONIMINK CLUB

Electrical Golfers Will Make Sparks Fly in Friday's Match

36 HOLES MEDAL PLAY

By SANDY McNIBLICK

YOU can yell down most any street these days and hear a flock of chatter about winter coming in. This might be so but it hardly satisfies the golf player.

This applies particularly to the workers in the electrical industry. It is a cinch with them that the golf season is not yet over, for Friday, this week, they will hold their semi-annual golf match at the Aronimink Country Club. It will be a thirty-six-hole handicap medal-play event and the officials are set for a seething attendance.

A silver cup is the trophy, and it has to be grabbed three times by the same little grabber before it can be kept by [illegible]. The committee in charge of Friday's soiree is:

Frank P. Groves, National Metal Molding Company; Frank B. Chapman, Bryant Electrical Company; Thomas B. Fletcher, Crouse-Hinds Company.

Other Events

The following day there will be two tournaments in Philadelphia. One will be the clash the Merion team will have with the team from Baltusrol, N. J., which will engage plenty of talent and there will also be a big time at Llanerch. In simple language the latter is called a "dinner match," but it will be the occasion for plenty of golf excitement and the awarding of a flock of prizes.

The lunch may be full of divots but from here it looks as though there are plenty of local golfers who could challenge Battling Siki. As a boxer Siki may really be the light-heavyweight champion of the world, but as a golfer there isn't so much in print about him.

Went back to the hospital the other day to make sure that it was keeping on the job, and in the rain of remarks it was said that as the result of our prolonged stay there the three doctors we had had become enthusiastic golfers.

The thing a clipped-off golf writer would naturally talk most about on [illegible] would be golf, and they say its effect was such that the doctors [illegible] highly enthused golfers.

Right on Job

George McLean, Grassy Sprain pro, and John G. Anderson, former runner-up in the national amateur play, now [illegible] the title of amateur-pro champ of Westchester County. They accomplished the downfall of "Jim" Barnes, [illegible] national open champ last year, and Warren K. Wood, former Western [illegible] in a thirty-six-hole home-and-[illegible] by the count of 4 and 3. The [illegible] of the match was played at [illegible] Sprain and the last eighteen at [illegible]. The match simmered down to [illegible] between McLeod and Barnes, [illegible] portion of the amateurs was play-[illegible] to form.

Another match in the metropolitan left was the final round for the amateur championship of Staten Island. This was won by Arthur L. Walker, Jr., Richmond County, who walloped Thomas D. Conroy, Fox Hills, in the finals, 5 and 4, at thirty-six holes. Walker is a former intercollegiate and Vermont State titleholder.

> *Wray! Wray! Wray!*
> *Penn-syl-van-i-a*
>
> Remember how you thrilled when the celebrated center of the Red and Blue pulled some sensational stunt on Franklin Field?
>
> ***Lud Wray***
>
> Knows how to play football, especially the center of the line, and he is going to tell gridiron fans how it's done. Other famous football stars will write illuminating articles on the various positions of a gridiron eleven and their "inside stuff" will be worth while. These articles will appear in the
>
> **Evening Public Ledger**
>
> The series will describe and explain in detail just what each player is expected to do. Lud Wray will put the ball in play
>
> ***Tomorrow***

Boots and Saddle

The Cosden and Parr entry in the steeplechase handicap at Laurel today should account for the $2000 purse. They have the good jumper Sea Master coupled with Vicaire. Horses which seem best at the Maryland track are:

First race—Faith W., Marrone and Buxton entry, The Girl. Second—Sea Master, Cinique, Travisoot. Third—Martingale, Vigil, New Hampshire. Fourth—Saddle and Boots, Trevelyan, Clansman. Fifth—Pastoral Swain, Fifty-Fifty, Wraith. Sixth—Ballastrade, Due Demeroy, Moco. Seventh—Kings Belle, Toodles, The Clockmaker.

Fair Phantom, one of the fleetest three-year-olds of the year at a mile or under, is entered today against Deadlock, Jimmie Daw and American Ace in the Taylor Mill purse at Latonia. There are few, if any, horses that can beat her at six furlongs. Horses which seem best are:

First race—Royal Palm, Uncle Velo, Little Black Sheep. Second—Portland Fra, Bedazzle, Purple and White. Third—British Maid, Miss Petite, Salvo. Fourth—Brasdelane, Gangway, Granite Ware. Fifth—Fair Phantom, Deadlock, American Ace. Sixth—Mary P. Gardner, Eris, Ailse Vernor. Seventh—Fantoche, Paris Maid, Queen High.

The Winsome Handicap and the Fordham Selling Stakes are the features at Empire City today. Tangerine is favorably placed in the Fordham. In the Winsome, for fillies and mares, Dolores should make a rapid pace. Horses which seem best are:

First race—Rock Salt, Peter Brown, Homestretch. Second—Juno, Fluff, The Vengeance. Third—Dolores, Polythia, Tea Lac. Fourth—Tangerine, Tufter, King Albert. Fifth—Thornledge, Sir Galahad, Scottish Chief. Sixth—Parity, Sakah, Fulton.

HEAVY RAIN HALTS PRACTICE OF NAVY

Coach Folwell Confines Monday Drill of Middies to Signals and Formations

TECH GAME SATISFACTORY

Annapolis, Md., Oct. 24.—The hard game Saturday against Georgia Tech and a downpour of rain united to make it advisable to cut football practice at the Naval Academy to a minimum yesterday. The work was confined to signals and formations, with a little passing and kicking.

There is general satisfaction here over the game with Tech, and there is no doubt that the Naval Academy management would welcome that team on its schedule regularly. The game was an extremely hard one, but stands by itself from the fact that not a penalty was imposed during the whole game. There is no recollection of such a game ever having been played here before.

Several of the players, notably Barchet, Cullen and Taylor, need a little rest, but it is expected that the whole team will be able to scrimmage later in the week. At least two players whose positions were in some doubt became fixtures as a result of their work against Tech. McKee has won his place in the backfield, and Bolles has come past Levensky as rivals for the left tackle position.

How Does It Strike You?

Penn Plays
Warner Psychology
Hoppe's Chance

By THE OBSERVER

THE two "trick" plays of the Penn-Swarthmore game are still furnishing subjects for discussion among the spectators who saw the contest and also those who didn't.

There was no trick to the onside kick other than that Knapp, who scored the touchdown, cloaked his movements in deception, just as a line bucker hides the ball.

Many spectators claim that Knapp was not onside and there are several Penn players who believed he was in front of Asplundh instead of behind him as the rules require.

As Mercer's men lined up Knapp was almost on the same line with Asplundh, perhaps a bit in front of him. As the ball was snapped, he raced around the big fullback and was hidden behind him. As Asplundh kicked Knapp got away to a flying start and he was able to spear the pigskin.

In the fourth period the spectators were amazed to see Thurman go after a Penn punt and capture the ball, for there were only a few who saw the ball hit Schneider, the Garnet quarter. Thurman was one of them, but Referee Charlie McCarty was not.

As McCarty did not see the ball hit Schneider, he called for the oval while standing on the spot where Thurman had picked it up and began to pace off a 5-yard penalty for Penn. This is the punishment specified in the rules for an offside player touching the ball.

Thurman insisted that the pigskin had struck a Garnet back and McCarty called the other officials for a conference. Two of them had seen the ball hit Schneider, and then McCarty reversed his decision.

Section 1, Rule 18, covers the offside player. It reads: "A player is put offside if the ball in play has been touched by one of his own side behind him."

Section 111 of the same rule reads: "A player who is offside is put onside when the ball touches an opponent."

• • •

CONSIDERABLE criticism has been directed against the officials. However, it must be remembered that the referee is in a better position to see plays than the spectators and, furthermore, Charlie McCarty ranks with the best officials in the country.

• • •

Psychology as Used by Glenn Warner

THERE has been a lot of talk recently about psychology in football and what an important part the state of mind plays on the gridiron.

Psychology is also a factor in shaping the players for the contest. Few practice it as well as Glenn Warner, famed Pitt coach, both on and off the field.

A former Pitt lineman was asked recently if Warner was popular with the players.

"I hated him and loved him alternately," he replied. "I can see now that his actions were thought out beforehand. At the time I believed they were instinctive.

"Occasionally in victory he would praise us, but not very often. In fact, when we won, he was cool and distant. I could never understand that as an undergraduate.

"When we were beaten he suddenly became friendly. He would warm up to us and in a sort of a big-brother style he would tell us we played great football, at the same time pointing out our mistakes."

Warner knows the personalities of his men. Some he never praises when successful, but encourages when at fault. Often he appeals to Pittsburgh sports writers to refrain from lauding certain athletes so that their heads may retain their normal sizes.

• • •

IT HAS been Warner's ability to handle men as much as his knowledge of football that has caused him to be recognized as the wisest coach in the game.

• • •

Another Chance for Willie Hoppe

NEXT month Willie Hoppe will attempt a comeback at the 18.2 balkline billiard championship. After holding the title for close to twenty years, the blond cueist had it unexpectedly snapped away from him by Young Jake Schaefer last year.

Thrice in the same year Hoppe bowed to the superior shooting of the new champion and still this was not enough to convince Willie that the crown is beyond his grasp.

Hoppe has been training carefully at his new academy in New York, and he doesn't confine his training to the green cloth, the ivories and the cue. He exercises. He does road work and calisthenics and gymnastics, exercises planned to steady his nerves.

The former champion still is a young man. He has been associated with billiards for such a long time that one can easily be mislead into believing he is much older than he looks. Hoppe will celebrate his thirty-fifth birthday this month.

Charlie Peterson, the fancy shot expert, had this to say the other day concerning Hoppe's game:

"Hoppe's close work is better than it ever was. His stroke is more delicate, and yet it has lost none of its positiveness, and he still is the same master of the open-table play."

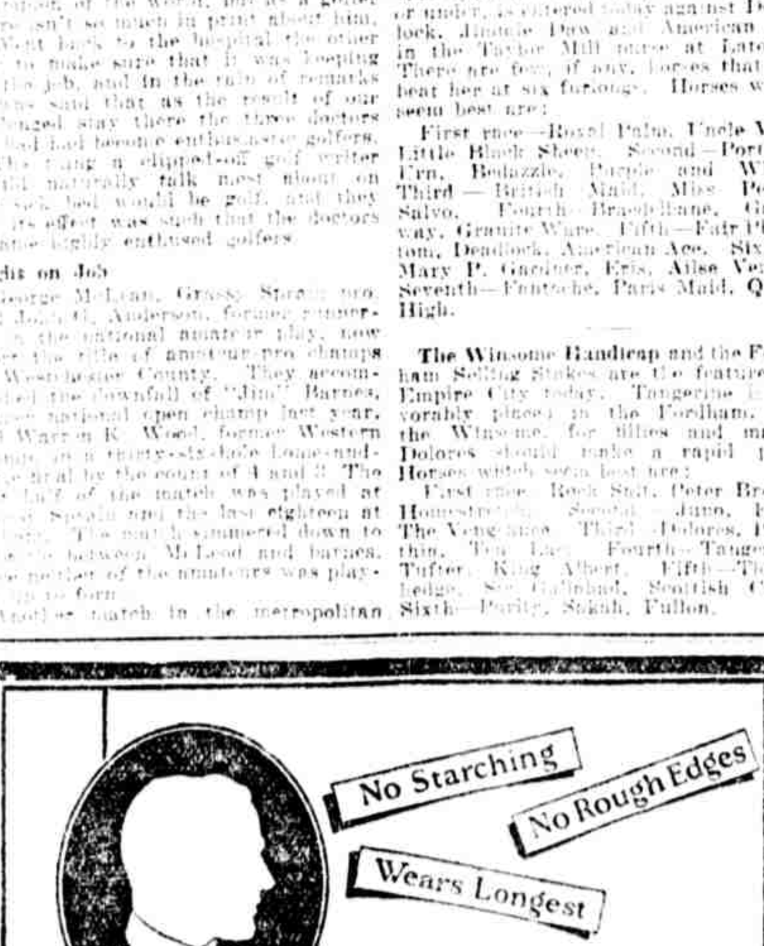

THE soft negligee shirt replaced the hard, stiff bosom because it was more suitable and better looking. The VAN HEUSEN has replaced the starched collar because it excels it in appearance and outclasses it in comfort.

Buy your collars of a reputable retailer. He won't offer you a substitute when you ask for a VAN HEUSEN. He knows there isn't any.

VAN HEUSEN
the World's Smartest COLLAR

PHILLIPS-JONES CORP., Makers, New York and 13 N. 13th St., Phila.

1922 Hurlingham — WILLIAM H. WANAMAKER 1217-19 CHESTNUT ST PHILADELPHIA

William H. Wanamaker
STORE NEWS
1217-19 Chestnut St.

Our Exclusive Idea of Presenting Caps to Match the Overcoats We Sell is Now Known to be a Tremendous Selling Success

NEVER before in Philadelphia, or for that matter in America, has this idea of making a cap of the same material as the overcoat been offered.

Never before have we seen such a demand for overcoats in our store as is being registered now day by day.

Our 1922 Hurlingham Polo Club Overcoat, which is selling at the same prices as its famous predecessor—

$30, $35, $40, $45 up to $75

this season has a cap to match, and virtually every overcoat, whether made in our own tailoring shops or imported from across seas by us, is accompanied by this same feature.

There are in our store right now more than 3,000 wonderful new Winter overcoats, with caps made of the same material.

Gentlemen Who Patronize Our

best Philadelphia tailors are surprised to find the very same patterns they select included in the Dittrich stock which we are building to measurement at

$48.00

Many men who ordered a trial suit made of these famous $90 to $125 cloths are now re-ordering.

Aquascutum and Eiderscutum Coats Caps to Match

—overcoats, all of them imported from England in the richest and finest cloths known to the textile art, are ready for your selection, with caps to match.

As Low as $50
As High as $85

Stratford Coats Have Style in Their Every Line

$50 $60 $75

Each garment has life in it, both in design and in fabric and their superior fashions are so apparent that Stratford overcoats have come to be a prime favorite among the men and young men of Philadelphia.

Full of style, full of value. Handsome patterns with plaid backs. Cloths that will stand wear and give full satisfaction.