

REAL ESTATE FOR SALE
PENNSYLVANIA SUBURBAN

REAL ESTATE FOR SALE
PENNSYLVANIA SUBURBAN

REAL ESTATE FOR SALE
PENNSYLVANIA SUBURBAN

REAL ESTATE FOR SALE
PENNSYLVANIA SUBURBAN

REAL ESTATE FOR SALE
PENNSYLVANIA SUBURBAN

REAL ESTATE FOR SALE
PENNSYLVANIA SUBURBAN

REAL ESTATE FOR SALE
PENNSYLVANIA SUBURBAN

REAL ESTATE FOR SALE
PENNSYLVANIA SUBURBAN

Germantown and Chestnut Hill

Two of the famous suburbs of Philadelphia. And one of the most wanted spots in Germantown is Lincoln Drive. Along this picturesque drive J. T. Jackson Co. has beautiful homes for your choosing from \$10,000 upward—as well as superb building sites for the planning of just the sort of home that your individual taste suggests.

J.T. Jackson Co.
REALTORS

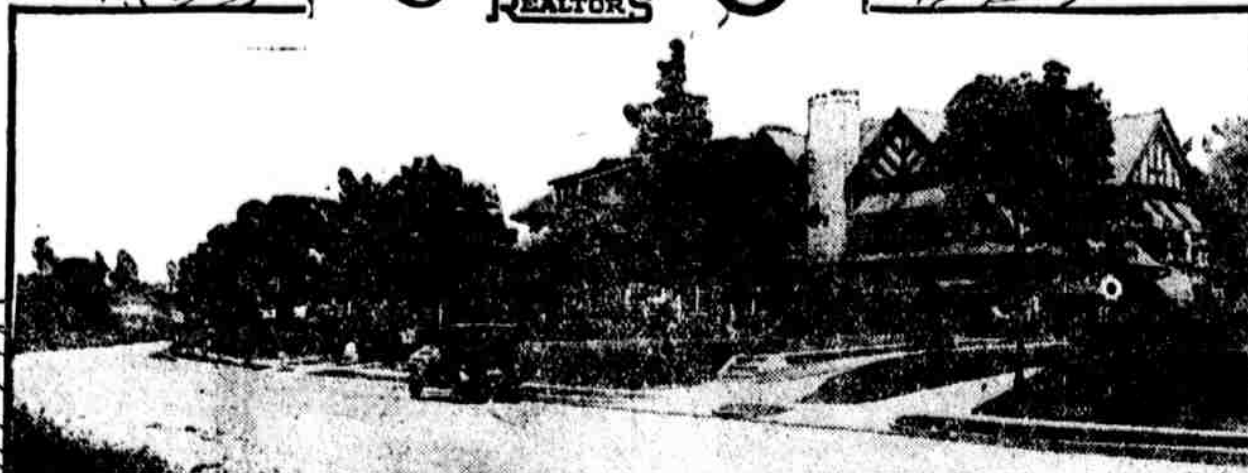

LINCOLN DRIVE—AT CARPENTER STREET

Lincoln Drive is noted for its wonderful homes, its beautifully planned and scrupulously kept gardens, and is a delight to the eye. We have a very select list of both large and small homes along the Drive, as well as some other fine ground for development. Get our lists.

Roosevelt Boulevard Section

Olney to Fox Chase—the biggest, widest residential Boulevard in Philadelphia—where town and country meet. Here you will find beautiful homes and picturesque building sites—homes to which you can move tomorrow—or homes that you can build to fit your individual needs and your fancy. Homes from \$5000 up, where you can have your own garden and garage.



BEAUTIFUL ESTATE, 22 ACRES—The house is unique in design and most comfortable. Modern appointments, handsomely laid out and well planned. Adjoins private golf course and overlooks several of the largest and finest estates in Philadelphia.

Oak Lane, Melrose, Elkins Park, Ogontz Hill and Rydal

In these beautiful sections our firm is pre-eminent. We have helped build these suburbs and we do not think that more beautiful, rolling, wooded country exists in the United States. Here we have homes of rare beauty, and building sites that appeal. In fact, all along the Philadelphia and Reading Railway we have the most desirable property—residences as well as land. If there is something a bit out of the usual that you want—something different from the usual run—think of us—Homes from \$8500 to \$150,000. May we show you just what we have?

At Bethayres we have a tract of 116 acres that should be of more than passing interest to a wide-awake investor.

J.T. Jackson Co.
REALTORS

Central City Office

Chestnut at 13th Street

Branch Offices

OAK LANE OFFICE
Opposite Oak Lane Station

ROOSEVELT BOULEVARD
Corner Rising Sun Avenue



ELKINS PARK—Suburban home with every provision and facilities for comfort. Big cozy rooms, fireplaces, modern baths, hardwood floors, extensive porches, large grounds with attractive old shrubbery. If you are looking for a comfortable home, it will pay you to see this.



JENKINTOWN—On York Road. A new listing of one of the best homes in this section. The present owner built the property and spared no expense in adding every touch to make it a real home. The finest home in every respect, not only on the inside, but the outside.



ELKINS PARK—Fine location, most substantially built, Spanish design residence, commanding one of the most delightful locations in this section. 14 rooms, 3 baths, every modern convenience, liberal lot with an abundance of shade and shrubbery.



ROOSEVELT BOULEVARD—Adjacent to the Spang-Rorback plant. Brand-new home, 12 rooms, 2 baths, with every modern appointment. Large yard with rear driveway. Well planned and priced right. This is a real bargain—a very sterling investment.

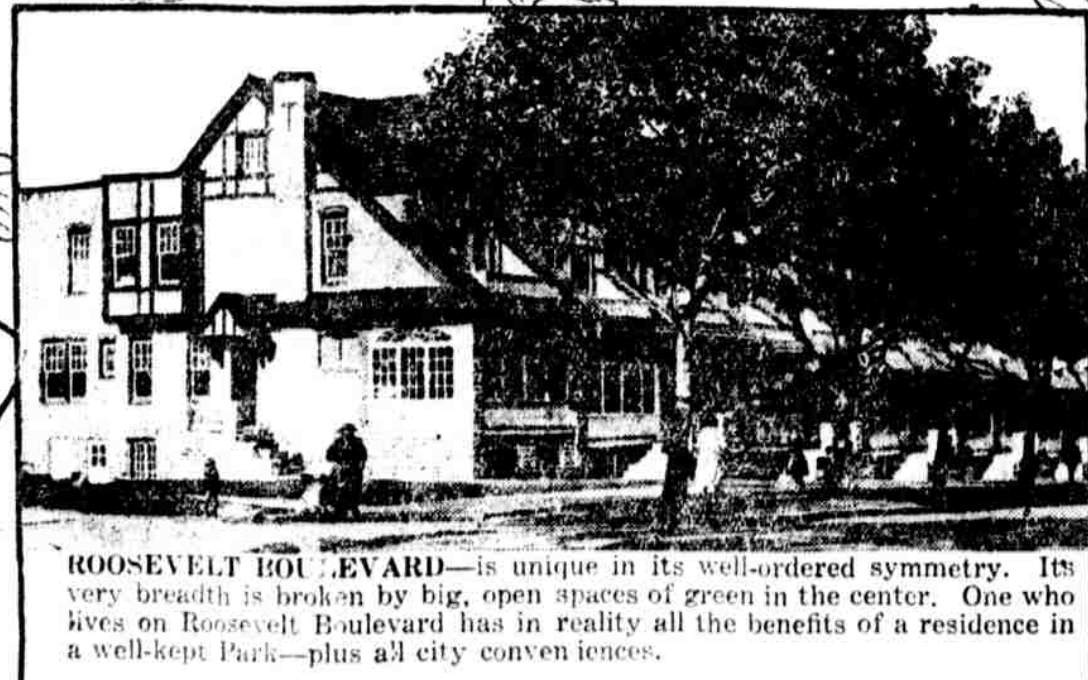

ROOSEVELT BOULEVARD—is unique in its well-ordered symmetry. Its very breadth is broken by big, open spaces of green in the center. One who lives on Roosevelt Boulevard has in reality all the benefits of a residence in a well-kept Park—plus all city conveniences.

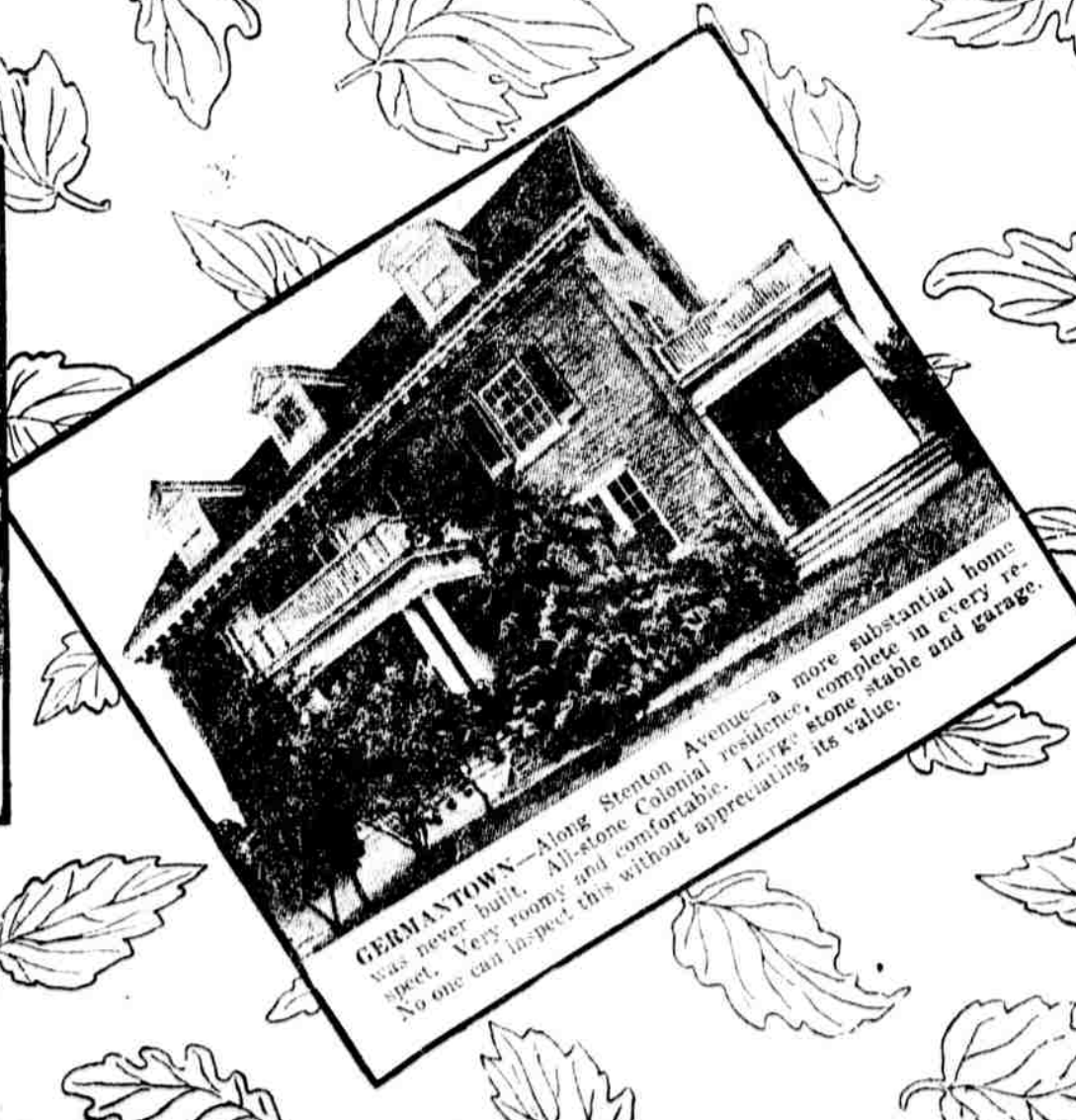

GERMANTOWN—Along Stenton Avenue—a more substantial home was never built. All-stone Colonial residence, complete in every respect. Very roomy and comfortable. Large stone stable and garage. No one can inspect this without appreciating its value.

J.T. Jackson Co.
REALTORS