



KING NEPTUNE (Hudson Maxim). He met "Miss America" when he landed

THE WELL-DECORATED BARGE, drawn by a launch, is seen arriving at the Inlet, with Old Man Neptune as a passenger

THE CHILDREN DANCED ON THE INLET WHARF, led by "Miss America" while the fifty-seven varieties of beauty awaited the landing of Neptune

INTRODUCING "MISS AMERICA." She is Miss Margaret Gorman, of Washington

CANNON ROARED AND FLOWERS WERE TOSSED INTO THE AIR AS KING NEPTUNE WAS WELCOMED TO ATLANTIC CITY YESTER DAY, FOR THE ANNUAL PAGEANT

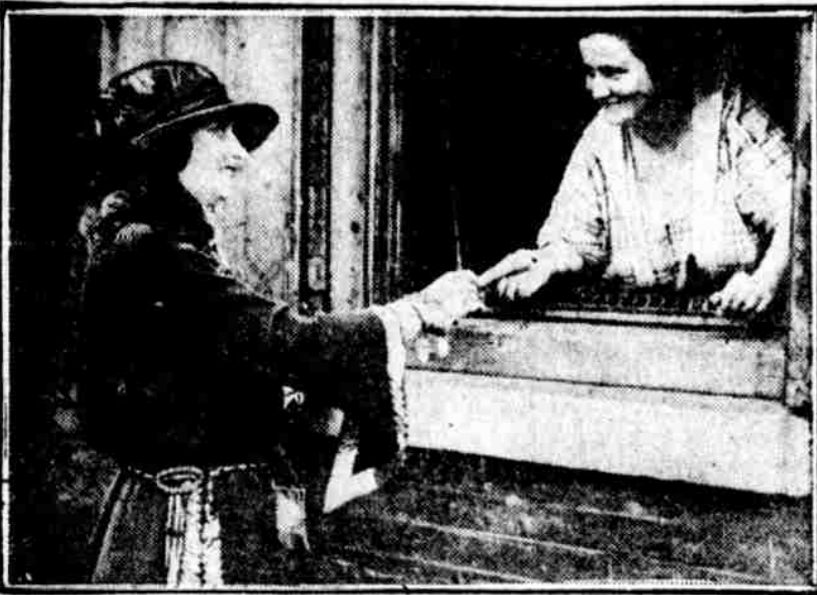

PASSING OUT INFORMATION TO VOTERS. Mrs. William S. Wacker, of the Republican Women of Pennsylvania, working in a South Philadelphia street



"PRACTICAL POINTS FOR VOTERS IN PENNSYLVANIA." That's the title of the pamphlet that Mrs. P. P. Sanford, executive secretary of the Republican Women's Committee, is distributing



FROM CANADA. Miss Marjorie Smith is representing Toronto in the Atlantic City pageant



PRE-SCHOOL MEDICAL EXAMINATION. Dr. Thomas D. Gallagher a busy person as he examines children at the Wilson School, 12th and Wharton sts.



TO ATTEND SCHOOL THEY MUST REGISTER. Miss Ida H. Lochter and Miss Florence A. Doyle in charge of the registration work at the Wilson School



CHAUNCEY M. DEPEW TURNS THE CRANK. At the right is Mrs. Depew. They were photographed at the Briarcliff Lodge, Briarcliff, N. Y., where the retired railroad president will soon celebrate his ninety birthday anniversary



BALL BOYS FOR NATIONAL TENNIS TOURNAMENT. At the left is Neil Sullivan, captain of the group. Bob Franklin and Joe Murphy are two of those chosen

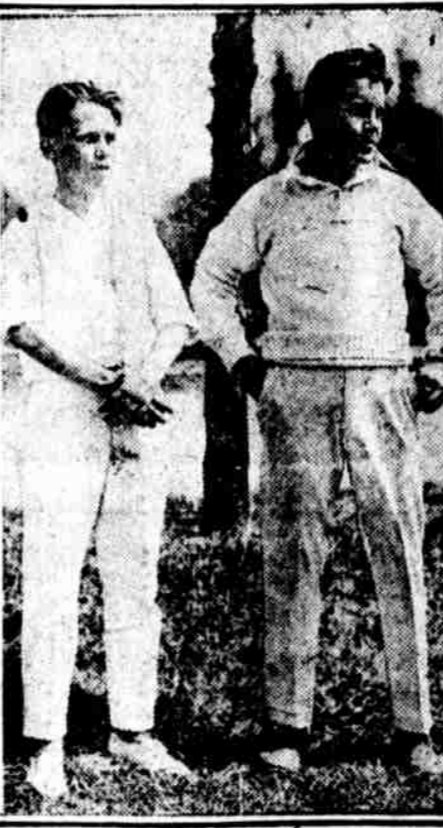

ROBERT BULMAN AND SON RICHARD, of Torresdale



W. PARK MOORE AND SON W. CLIFFORD, Old York road



BROKE TWO RECORDS. Mile Breard, who did good work for France in Pershing Stadium



PINCH-HITTING AS ZOO NURSE. Miss Virginia Pearson was willing to aid Superintendent Brown in caring for sick member of Zoo's large family

CAN YOU RECALL THIS BIT OF OLD PHILADELPHIA?



DID YOU EVER ATTEND THE PHILADELPHIA CIRCUS? This building was at the southwest corner of Tenth and Callowhill streets. Send us your old Philadelphia photographs

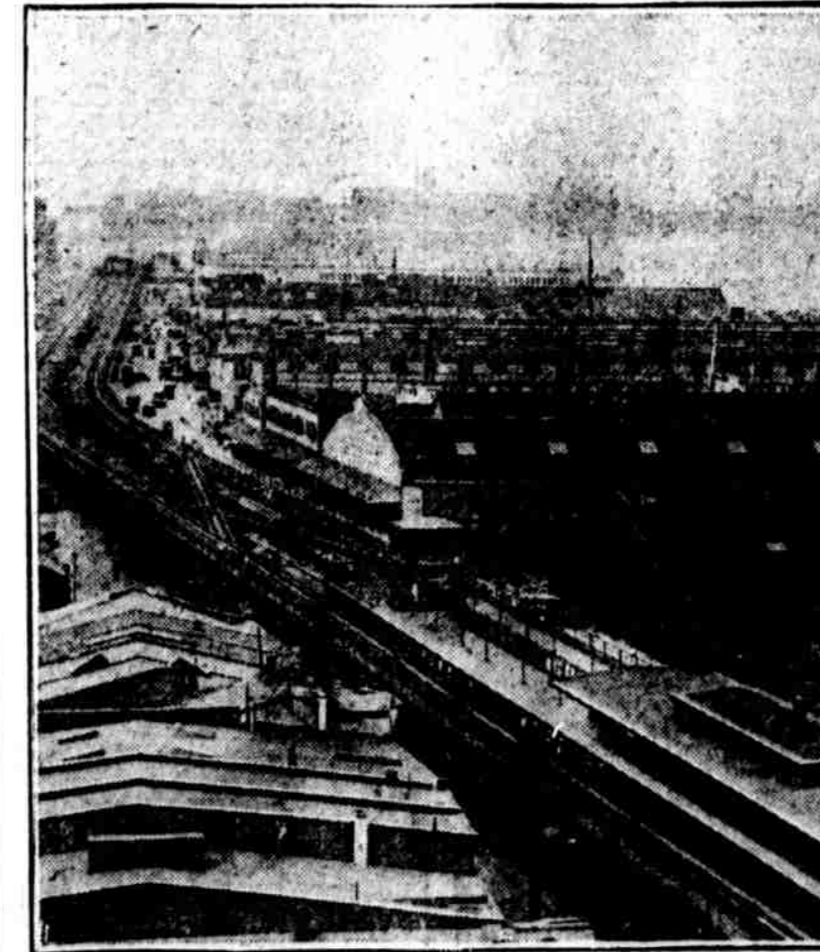

LOOKING NORTH ON DELAWARE AVENUE. The South Street Station of the Market street "L" is shown in the foreground. Many Delaware River piers were in range



BUILDING A RAILROAD TO THE PHILADELPHIA CAISSON. By this means material will be carried over Delaware avenue. Two new steam shovels have arrived to be used in excavation work



ONE-TWO-THREE—IN YOU GO. Ashton Shellady and Tom Cardwell were determined that Mrs. Matilda Nelson's bathing suit should get wet. They were snapped at Wilmington



MISS MILDRED WELCH, of New York, will soon leave to teach in a Chinese university



JOHN L. LEWIS, head of mine workers, is confident that 400 locals will back peace plan



ON WAY HOME. Hilda James, the English swimmer, sails on Mauretania



"MISS FALL RIVER" (Helen Lynch) (Elsie Sparrow)



"MISS BIRMINGHAM" (Helmur Liederman)



"MISS ALASKA" (Helmur Liederman)

AMONG THE BEAUTIES IN ATLANTIC CITY. They're candidates for "Queen" of the pageant