THE WEATHER
Fair tonight and Sunday, cooler tonight with moderate temperature Sunday; moderate northwest winds.
TEMPERATURE AT EACH HOUR

8	9	10	11	12	1	2	3	4	5
74	75	73	72	71	72	70	71		

Evening Public Ledger

FINAL

VOL. VIII.—NO. 296 | Entered as Second-Class Matter at the Postoffice at Philadelphia, Pa. Under the Act of March 3, 1879 | PHILADELPHIA, SATURDAY, AUGUST 26, 1922 | Published Daily Except Sunday. Subscription Price $6 a Year by Mail. Copyright, 1922, by Public Ledger Company | PRICE TWO CENTS

PINCHOT FIRES OPENING GUN IN FALL CAMPAIGN

Renews Primary Pledges in First Speech at Allentown

CLEAN UP HARRISBURG MESS, IS HIS PROMISE

Pepper Lauds Results of Republican Rule Under President Harding

Gifford Pinchot, Republican candidate for the governorship of Pennsylvania, renewed his pledge to "let in the light and clean up the mess" at Harrisburg in the opening speech of his election campaign, made this afternoon at Allentown, Pa.

The speech, brief and to the point, was a restatement of the platform which the candidate had enunciated when seeking the gubernatorial nomination. He pledged himself to use the entire power of his office, if elected Governor, to administer the State of Pennsylvania in such a manner that a "Roosevelt square deal" would be accorded to every man, woman and child in the commonwealth.

Text of His Speech

"As the candidate for Governor of the Republican Party of Pennsylvania," he said, "I desire to have it known that what I stood for in the primary I stand for in the general election and will stand for as Governor.

"I repeat and emphasize today every pledge and promise made during the primary campaign. In particular I repeat my pledge to the people of Pennsylvania that if I am elected Governor I will use the full power of my office

"To drive all saloons out of the State.

"To prevent and punish bootlegging.

"To maintain and secure good laws for the protection of working children, women and men.

"To safeguard the industries of Pennsylvania and promote the prosperity of the State.

"To advance the interests of the farmers, who feed us all.

"To give our children the best schools in America.

"To check centralization and give more home rule to cities, counties, townships and school districts.

Economy His Battle Cry

"To maintain the direct primary and protect the rights of women voters.

"To meet the just needs of those who served in the World War.

"To revise and equalize taxes, establish a budget system and reorganize the State Government on a business basis.

"To keep the expenses of the State within its income.

"To get a dollar's worth of service for every dollar spent.

"As Governor I will appoint no one to public office whom I know to be unfit. I will move to Harrisburg and be on the job, and I will earnestly strive to give due consideration and a Roosevelt square deal to every man, woman and child in the State.

"The Republican Party of Pennsylvania indorsed and adopted these purposes when it nominated me as its candidate for Governor. If I am elected, it will be because they have been indorsed and adopted by the people of Pennsylvania. Accordingly, I shall accept my election as orders from the voters to carry these purposes through and as their promise to support me in doing so. But the Governor cannot succeed without help. If I am elected, my election will be the mandate of the people not only to the Governor, but to the whole State Government, and to the Legislature, to help the Governor put these purposes into effect.

Has No Axes to Grind

"While my ambition goes no farther, I want to be Governor of Pennsylvania, and if elected I will be Governor. But neither as candidate for the governorship, nor as Governor, shall I have any grudges to satisfy or scores to punish. It is, and it will be, my earnest desire to work with any one and every one who will work with me for the safety, honor and welfare of the people of Pennsylvania.

"One of the things I have most at heart is a Republican Party working unitedly, harmoniously and successfully for the advancement of the people of Pennsylvania. I am anxious for the success of the Republican ticket, and eager to do my part toward bringing that success about. I am anxious to work

Continued on Page Four, Column Two

SHE CARRIED 29 HALF PINTS AND ARSENAL WHEN NABBED

"And Needed 'Em All to Protect Himself, Man Tells Police

A walking speakeasy and arsenal was captured in Broad Street Station by Detectives Curran and Small at 12:30 A. M. today, when they arrested Louis Bealer, a Mexican, twenty-one years old, no home.

Bealer carried a grip containing twenty-nine half pints, neatly done up in packages. He also carried a revolver, razor, stiletto and blackjack. When asked why he carried all the weapons, he answered he needed the things to protect himself.

MRS. MEGEAR IS FREED

Haverford Woman Cleared of Blame for Auto Accident

Spectators in Central Police Court forgot their interest in ordinary hearings today when Mrs. Virginia R. Megear, of Haverford, stunningly attired, was arraigned before Magistrate Cowgill charged with driving her automobile into a man at Twelfth and Market streets.

Mrs. Megear was accompanied by Wallace A. Fisher, of Ardmore. She denied responsibility for striking Nathan Jaslow, 414 Cambria street. Traffic Officer O'Rourke said Jaslow stepped from of the machine. She was discharged.

AIRMEN NEAR DEATH IN PLUNGE AT SHORE

Hydroplane Hits Wires and Drops at Atlantic City

Atlantic City, Aug. 26.—Three occupants of an hydroaeroplane had a narrow escape from death when the craft struck the wires of the Atlantic and Suburban Railway and fell here this noon. The machine was wrecked.

Captain Jack Fitzsimmons, twenty-four years old, of 523 North Rhode Island avenue, a wounded war veteran; Albert Clark, the mechanician, and William Thompson, associated with their local flying station, were plunged into the waters on the east side of the Florida avenue drawbridge.

Fitzsimmons said he was getting ready to descend when his engine stalled and the plane struck the high tension wires of the trolley line, dragging the plane down on the bridge. The plane just missed the railing on the bridge and plunged into the water, catapulting the occupants into the thoroughfare. They were picked up by yatchsmen.

Traffic was stopped over the bridge for more than an hour because of the danger of the live wires over the tracks. Hundreds gathered at the scene of the accident, believing that the aviators had been killed.

DOREE, PARDONED, SPEEDS TO HIS SON

I. W. W. Convict to Learn of Presidential Clemency on Arrival Here

"BUCKY" FIGHTS FOR LIFE

Speeding 1270 miles across the country from Fort Leavenworth Prison is Edward F. Doree, former dock worker and I. W. W. leader, who has been pardoned and is hurrying home to see his five-year-old son, "Bucky," whose battle for life may end at any moment.

Doree, sentenced by Judge Landis in a group-trial during the war to a ten-year term, is returning to Philadelphia to see his boy who has constantly called for him during the seven months he has been ill.

This morning, "Bucky" seemed brighter and happier and called for his chess board and men. His little red head lay on the pillow and his dark, luminous eyes gave no hint of the dread heart disease from which he is suffering.

Last April the father made the same journey in the custody of a United States marshal when "Bucky" was believed to be dying of inflammation of the heart in the Episcopal Hospital. The father's long journey was rewarded with just a glimpse, through an opened door, of the face of his little boy. Then he returned to Kansas and once more was locked in his cell.

Doesn't Know of Pardon

But now he is coming home for good. He doesn't know it as yet, and probably will not until he reaches his home, at 3231 Oxford street. The pardon which Senator Pepper has won for him will be given him, if events move smoothly, on the very threshold of his sick boy's bedchamber.

Senator Pepper interested himself in "Bucky" and the boy's father on the earlier occasion when clemency was extended to let the man come home to what every one thought would be his son's deathbed.

Even then the Pennsylvania Senator was working to get a pardon for the

Continued on Page Four, Column Seven

MacMILLAN STARTS HOME

Explorer Leaves Baffin Land After Successful Trip North

Freeport, Me., Aug. 26.—The Baffin Land Expedition, in command of Donald B. MacMillan, which left Boston a year ago on the schooner Bowdoin, is on its way home, according to a radio message from the explorer received there today by his sister.

The message, sent by way of Fogo Island, near the northeastern end of Newfoundland, said: "On our way home. Fine trip. All well."

The message was relayed at Fogo Island from Mackovich Island, a short distance above Indian Harbor and about 150 miles north of Battle Harbor, on the Labrador coast. Whether the Bowdoin had reached that point was not indicated.

BATTLESHIP FRANCE HITS ROCK AND SINKS

Three Members of Crew Missing. Vessel Believed Total Loss

Paris, Aug. 26.—(By A. P.)—The French dreadnaught France ran ashore on entering Quiberon Bay after a night practice, the Navy Department announced today. She struck a rock and was borne by the current toward the Tlegnouse Rocks, where she anchored as she was unable to maneuver owing to the accident.

A deep rupture was made when the vessel struck. The lights were extinguished by the crash and her condition prevented pumping. The dreadnought filled with water by 4 o'clock this morning and is now lying on her side in Quiberon Bay. Three members of the crew are missing and it is feared they were drowned. It is believed the ship will be a total loss.

EDICT WINS $7500 SPINAWAY STAKES

Rancocas Stables' Entry Beats Fly-by-Day in Saratoga Feature

Saratoga Springs, Aug. 26.—Edict, of the Rancocas Stable, won the Spinaway Stakes for two-year-olds, one of the major features of the Saratoga meeting today. Edict was ridden by Sande. The winner paid 7 to 1. Harry Payne Whitney's Fly by Day was second and Bud Fisher's Brocade, 20 to 1, third. Runelise, full sister of Morlich, was unplaced.

The Saratoga special for three-year-olds, in which Kai Sang, Bunting and Pillory, outstanding contenders for the title of "King of the American turf," were to have contested, was postponed until Tuesday because of a muddy track.

Summaries:

FIRST RACE, conditions, 7 furlongs, three-

Continued on Page Fifteen, Column Five

A HOP, STEP AND JUMP

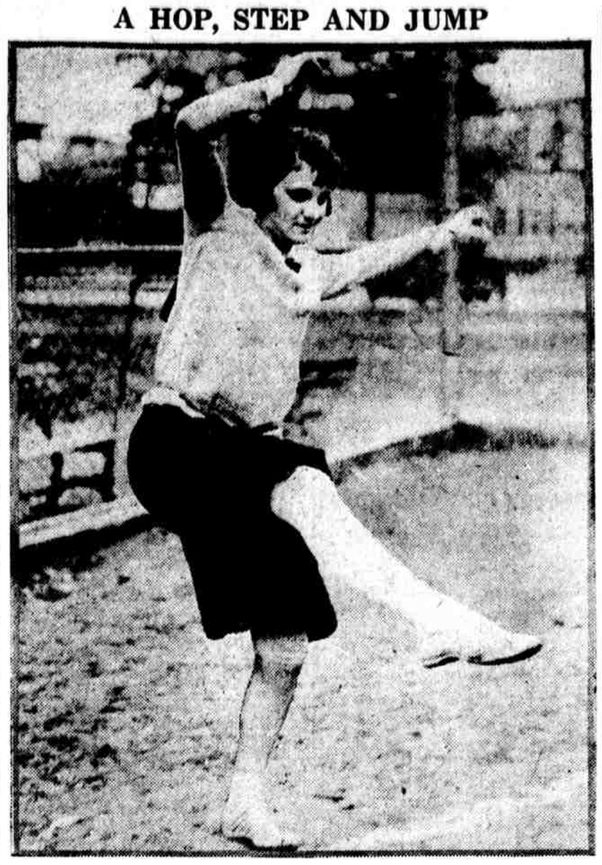

Miss Dorothy McQueen, of the Disston Playground, was caught by the camera as she performed in the city recreation center championships at Kingsessing. The hop, step and jump was won by Miss Gertrude Laberman, of Kensington Center

STARR GARDEN HAS LEAD IN BIG MEET

Miss Laberman, of Kensington, Wins Hop, Step and Jump Playground Championship

DOUGHERTY TAKES JUMP

Starr Garden was leading the field at the end of seven events in the annual track and field championships of the Philadelphia recreation centers, held on the Kingsessing field, Fiftieth street and Chester avenue, this afternoon. The score was: Starr Garden, 16½; Westmoreland, 1; Kingsessing and Sherwood, 13.

Miss Gertrude Laberman, of Kensington, was the winner of the hop, step and jump, the opening event on the program. Miss Laberman won the event with a leap of 22 ft. 2 in. Miss Mary Fitzpatrick, of Cohocksink, was second, while Miss C. Merges, of Sherwood, finished third.

B. Dougherty, of Kingsessing, was the winner of the high jump for men. His leap of 5 ft. 4 in. was sufficient to give him the victry over H. Speddor, of Starr Garden, and R. Hall, of McConch.

Carl Steinecke, of Westmoreland, won first honors in the hurl-ball throw for boys between fourteen and sixteen years old. Pierson, of Sherwood, was second, and McKeown, of Cohocksink, was third. The winning throw was 134 ft. 9 in.

The meet was over an hour and three-quarters late in starting, due to the early rains. The field was soggy, and as most of the athletes wore rubber-soled shoes, slipping was frequent.

More than 1000 girls and boys originally were scheduled to participate in the meet. The inclement weather,

Continued on Page Fifteen, Column Three

SLEEPS ON R. R. TRACK; IS KILLED BY TRAIN

Unidentified Man's Body Found at Seventh and Willow Streets

An unidentified man who fell asleep on the tracks of the Pennsylvania Railroad at Willow and Seventh streets early this morning was instantly killed when a freight engine ran over him.

The man was six feet tall, weighed about 190 pounds, had light hair, and wore khaki trousers and black and tan shoes. He was between thirty and thirty-five years of age.

HURT AS CAR SKIDS

Radnor Policeman Battered as Auto Takes Ditch

John Costello, a sergeant of the Radnor Township police, is in the Bryn Mawr Hospital with a broken arm and cuts and bruises of the face, head and body, received when his automobile skidded off the Lancaster Pike near Wayne, Pa., shortly after midnight this morning.

Sergeant Costello, who was off duty at midnight, left the station house to return to his home outside of Wayne.

FORCE PENNA. MINE TO SHUT

2000 Men March on Two Collieries Near St. Clair

Pottsville, Pa., Aug. 26.—(By A. P.)—Two thousand men marched in a body to two anthracite collieries, near St. Clair, this afternoon and compelled them to close. The collieries are those of T. D. Bergan, of Pottsville, and George Post, of St. Clair.

They have been operating during the suspension. There was no disorder. At the Post colliery the men had left before the marchers arrived.

FAIR FORE PART OF WEEK

Washington, Aug. 26.—(By A. P.)—Weather outlook for the week beginning Monday: North and Middle Atlantic States: Generally fair and moderate temperature until latter part, when unsettled and showery weather likely.

FABER BLANKS A'S 8-0; DYKES HURT

Faber, in Great Form, Turns Back Locals With Six Hits. Chisox Slam Hard

HEIMACH IS TAKEN OUT

CHICAGO

	AB.	R.	H.	O.	A.	E.
Hooper, rf.	5	1	0	1	0	0
Johnson, ss.	5	1	4	3	3	0
Collins, 2b.	5	1	1	2	1	0
Sheely, 1b.	4	4	3	8	0	0
Mostil, cf.	5	0	1	3	0	0
Falk, lf.	5	0	3	1	0	0
McClellan, 3b.	5	1	2	1	2	0
Schalk, c.	4	1	1	8	1	0
Faber, p.	3	0	0	0	0	0
Totals	43	8	15	27	7	0

ATHLETICS

	AB.	R.	H.	O.	A.	E.
Young, 2b.	3	0	0	2	5	0
Houser, 1b.	4	0	0	10	1	0
McInnis, cf.	4	0	1	2	0	0
Miller, rf.	3	0	1	1	0	0
Perkins, c.	3	0	0	6	0	1
Galloway, ss.	4	0	1	2	3	0
Welker, lf.	2	0	0	2	0	0
Dykes, 3b.	1	0	0	2	1	0
Heimach, p.	0	0	0	0	0	0
Harris, p.	1	0	0	0	1	0
Galloway, 3b.	3	0	2	0	2	0
*Johnston	1	0	0	0	0	0
Eckert, p.	1	0	0	0	1	0
†Bugas	1	0	0	0	0	0
Totals	31	0	6	27	14	2

*Batted for Harris in 8th.
†Batted for Eckert in ninth.

										R.	H.	E.
Chicago	3	0	0	2	1	0	1	1	0	8	15	0
Athletics	0	0	0	0	0	0	0	0	0	0	6	2

Two-base hits—Johnson, McClellan. Home run—Sheely. Struck out—By Faber, 7; by Eckert, 2; by Harris, 1. First base on balls—Off Faber, 3; off Eckert, 1; off Harris, 1. Double play—Galloway to Young to Houser. Passed ball—Schalk. Hit by pitcher—Young (by Faber). Wild pitch—By Eckert. Umpires—Guthrie and Dineen.

The Chisox won the first game of their series with the A's here today, Red Faber hurling a shut-out, 8 to 0. He let the Macks down with six hits.

Urban Faber, pitching ace of the Chicago White Sox, had his spitter working in beautiful form.

The heavy rain around noon caused the postponement of the first game of what was to be a double-header. The

Continued on Page Fifteen, Column Four

FORD LACKS COAL; WILL CLOSE PLANTS

Suspension of Work September 16 Announced, Owing to Fuel Shortage

85,000 WORKERS AFFECTED

By Associated Press

Detroit, Aug. 26.—The Ford Motor Company plants at Highland Park, Dearborn and River Rouge, suburbs, will close down September 16 because of lack of coal, it was announced by Henry Ford today.

The suspension will affect upwards of 50,000 workers in the three plants and indirectly several hundred thousand others throughout the country.

Assembly plants of the Ford company throughout the country also will be closed, it was stated, bringing the number of strictly Ford employes affected by the suspension to approximately 85,000. Others affected are employes of concerns dependent upon Ford orders.

Concerns that supply the Ford company with material were notified today to stop shipments.

Explaining the order to close the plants Mr. Ford said that by September 16 the company's reserve stock of fuel would have been completely exhausted and only sufficient coal would be left to keep the furnaces and ovens warm. "Consequently," he said, "we will close down the entire plant on September 16."

Asked when he hoped the plants could

Continued on Page Four, Column Five

YANKEES WALLOP WRIGHT AND TAKE LEAGUE LEAD, 9-2

New York Passes Browns in Pennant Race by Might of Hitting

CARL MAYS SHOWS FORM IN FIRST-PLACE STRUGGLE

St. Louis Finds Mystery in Underhand Shoots of Miller Huggins' Pitcher

New York, Aug. 26.—Carl Mays was in form today and the Yankees slammed Bill Wright all over the field. The Browns could do nothing with Mays and the New Yorkers held the advantage by 7-0 in the seventh inning.

St. Louis scored one run in the eighth, but the Yanks took the game, 9-2, and thus went into the lead in the race for the American League pennant.

The field was heavy and damp from the rains of this morning. The threatening weather kept the crowd down to small figures.

Mays and Wright both started well. Each team went out in order in the first. For St. Louis, Tobin flied to Witt, and Dugan tossed out both Foster and Sisler. For New York, Witt flied to Williams, Dugan fanned, and Ruth rolled to Gerber.

St. Louis got a runner around to third in the second. Jacobson singled with one out. After McManus fouled to Dugan, Jacobson stole second and went to third on Schang's wild throw. He was left when Scott went into left field for Severeid's fly.

New York scored twice in its half of the second. Pipp opened with a single, advanced to second on Schang's infield out and scored on Meusel's single. After Ward fanned, Meusel stole second and trotted home on Scott's single. Mays fouled to Sisler.

Both teams again went out in order in the third, Ruth striking out for the third Yankee out.

McManus Falls Down in Pinch

McManus fell down in the pinch for St. Louis in the fourth. Foster opened with a single, but Sisler and Williams expired on outfield flies. Jackson walked, but McManus fouled to Dugan.

New York scored another run in its half of the fourth. Pipp's grounder took a bad bound to Sisler and got past him for a double. Severeid fumbled Schang's sacrifice bunt, Pipp taking third. Pipp scored and Schang reached second on a wild pitch. Meusel walked and Ward fouled to Severeid while trying to sacrifice. Scott's single filled the bases, but Mays hit into a double play, McManus to Sisler.

Severeid opened St. Louis' fifth with a single, but Gerber's hot grounder to Scott was converted into a double play. Wright walked, but Tobin flied to Witt for the third time.

New York scored two more runs in its half, aided by two St. Louis errors. After Williams made a spectacular catch of Witt's foul Dugan drove a single to left. Tobin muffed Ruth's towering fly, Dugan taking second. McManus followed up a brilliant step on Pipp with a poor throw to first, Dugan scoring and Ruth reaching third. Schang drove in Ruth with a sacrifice fly, and Pipp was nailed stealing.

Browns Miss Chance

The Browns missed another scoring chance in the sixth. Foster opened with a base on balls and Sisler singled, keeping intact his batting streak which now has reached twenty-five games. Williams popped to Ward and Jacobson hit into a double play, Scott to Ward to Pipp.

The Yankees picked up a sixth run in their half. Meusel opened with a single and after Ward and Scott were retired on outfield flies, Mays also singled. Meusel going to third. He scored on Witt's single to left. Williams caught Dugan's long fly.

Mays continued to pitch shut-out ball in the seventh. Severeid singled with one out and took second on Gerber's out. Mays to Pipp. Mays stopped this drive with his bare hand, and there was doubt whether he could continue, as he bruised his fingers. However, he pitched to Shorten, batting for Wright. The pinch-hitter grounded to Dugan.

MEADOWS ON HILL AGAINST THE CUBS

Aldridge Does Hurling in Second Game of Quakers' Series in Chicago

NEITHER SCORES EARLY

Chicago, Aug. 26.—Lee Meadows opposed the Cubs in the second game of the series this afternoon. Aldridge worked for the home club.

The weather took a turn for the better and was nice and cool.

At game time about 8000 fans were in the park.

Neither team scored in the first few rounds.

FIRST—Mokan was tossed out by Aldridge. Terry tossed out Rapp. Williams out the same way. No runs.

Heathcote was easy for Parkinson and Leslie. Holloche grounded out to Leslie. Terry singled past Rapp. Grimes flied to Williams. No runs.

SECOND—Walker strolled. Parkinson sacrificed. Aldridge to Grimes. Aldridge threw out Fletcher and Walker took third. Leslie flied to Callaghan. No runs.

Callaghan rolled out to Leslie. Rapp threw out Miller. King was easy for Meadows and Leslie. No runs.

THIRD—Henline was safe on King's low throw. Meadows sacrificed. Grimes to Terry. Mokan flied to Miller. Aldridge showed up Rapp's hard bounder and Holloche threw him out. No runs.

Rapp threw out Hartnett. Parkinson and Leslie got Aldridge. Heathcote walked. Heathcote stole second, but

Continued on Page Fifteen, Column Four

LAST-MINUTE NEWS

BASEBALL SCORES

CHICAGO	3	0	0	2	1	0	1	0	1	–	8	15	0
ATHLETICS	0	0	0	0	0	0	0	0	0	–	0	6	2

Faber and Schalk; Heimach and Perkins. Guthrie and Dineen.

PHILLIES	0	0	0	0	0	0	0	0	3	–	3	6	0
CHICAGO	0	0	0	0	0	0	0	0	0	–	0	4	3

Meadows and Henline; Aldridge and Hartnett. Rigler and Hatr.

ST. LOUIS	0	0	0	0	0	0	0	1	1	–	2	10	3
NEW YORK (A.L.)	0	2	0	1	2	1	1	2	0	–	9	13	2

Wright and Severeid; Mays and Schang.

CLEVELAND	0	0	–
BOSTON (A.L.) 1st	0	0	–

Uhle and O'Neill; Collins and Ruel. Called, rain.

DETROIT	0	0	1	1	3	0	0	0	1	–	8	15	0
WASH'GTON (A.L.)	2	1	2	0	0	0	0	0	0		5	12	2

Dauss and Bassler; Zachary and Gharrity.

BROOKLYN	4	0	0	1	0	0	0	0	0	–	5	11	0
PITTSB'RGH (N.L.)	0	1	1	1	0	0	2	2	X	–	7	14	0

Decatur and Miller; Morrison and Schmidt.

BOSTON	0	2	0	0	0	0	1	0	0	–	3	9	1
CINCIN'TI (N.L.) 1st	2	0	2	0	0	0	1	0	X	–	5	7	3

Houlihan and O'Neill; Rixey and Hargrave.

BOSTON	0	0	0	0	0	0	1	0	0	–	1	10	3
CINCIN'TI (N.L.) 2d	0	1	0	0	0	1	0	0	X	–	2	8	0

Oeschger and Gowdy; Donahue and Wingo.

NEW YORK	1	0	0	0	0	2	–
ST. LOUIS (N.L.)	3	0	0	0	1	0	–

Scott and Snyder; Doak and Clemens.

INTERNATIONAL LEAGUE

JERSEY CITY	8	13	3	NEWARK	3	9	2
BUFFALO (1st)	4	7	1	TORONTO (1st)	7	10	0
BALTIMORE	1	5	2	NEWARK	3	9	1
SYRACUSE 1st	5	8	0	TORONTO (2d)	4	10	1
READING	4	9	1	ROCHESTER 1st	5	11	1

OTHER GAMES

J. & J. Dobson	0	1	0	0	0	0	0	0	0	–	1	3	1
S. & C.	0	0	0	0	0	3	0	0	X	–	3	6	0
Spahs	0	0	0	0	0	0	0	1	1	–	2	4	3
South Phillies	0	0	0	0	0	0	0	1	0	–	1	5	0
Phila. R'y'l Stars	0	0	0	0	0	0	1	0	1	–	2	11	0
Fleisher	0	0	0	0	1	1	0	1	X	–	3	9	1

Lester	6	11	4	Colonial Ice Cm	1	14	1
St. Barnabas	7	10	2	Logan	4	14	1
Ambler	1	9	1	Ambler	19	22	8
K. & M.	4	11	2	Conshohocken	5	9	4
Perkasie	2	6	0	Souderton	1	7	0
Lansdale	4	7	0	Doylestown	2	8	0
Thornton-Fuller	5	12	0	Morrell Mills	6	13	0

LATEST RACING RESULTS

SARATOGA—Fourth—Devastation, 8-5, 2-5, out, won; Bon Homme, 8-5, 2-5, out, second; Prudery, 2-1, 3-5, out, third. Time, 2.05. Only three starters.

SARATOGA—Sixth—Normal, 11-5, even, 2-5, won; Ira Wilson, 10-1, 4-1, 2-1, second; Carmencita, 8-1, 3-1, 8-5, third. Time, 1.44 1-5. Jock Scot, pugs, Fluff, Queen Blonde also ran.

CONNAUGHT—Fourth—x-Magic Reed, $16.95, $5.05, $3.35, won; Flag of Truce, $3.60, $3.20, second; Seth's Lemon, $5.80, third. Time, 1.15. May Pole, Ethel Clayton, x-Miss Taft and Evening Star also ran. x-Coupled.

SARATOGA—Seventh—Daniel, 5-1, 2-1, even, won; Shamrock, 6-1, 2-1, even, second; Doughoregan, 6-1, 2-1, even, third. Time, 1.08 3-5. Pennon, Newmarket, Caveat Emptor, Certain, Neuchaupshire and Wildrake also ran.

CONNAUGHT—Fifth—Sweet Bouquet, $23.55, $10.05, $5.70, won; Aunt Lin, $4.45, $3.55, second; Bengali, $4.10, third. Time, 1.48 3-5. Bassano Boy, Eva Song, Primo, Rock Silk, Jack Shrine, Indian Prince, War Fox, Gay Kap, Fanatic, Bright Morning ran.

CONNAUGHT—Sixth—Harry M. Stevens, $9.00, $3.25, $2.80, won; North Wales, $3.50, $2.95, second; Spectacular Girl, $4.00, third. Time, 2.02 2-5. Peggy Rives, Fizer, Salgeorge, Shenandoah, and Booneville also ran.

DEVONSHIRE—Fourth—Marie Blanche, $13.00, $6.00, $3.75, won; Tycoon, $3.50, $2.90, second; Buckwheat, $3.95, third. Time 1.08 3-5. Dentaria, Cotrompa, Hughes Graham, Lord Granite, Lady Boss and Bucado also ran.

DEVONHIRE—Fifth—Merrimac, $10.85, $5.00, $3.30, won; Guy, $4.30, $3.50, second; Cotton Blossom, $5.10, third. Time, 1.14 3-5. Citation, King John and Bunga Buck also ran.

CONNAUGHT—Seventh—Sailor, $4.30, $3.10, $2.90, won; Handful, $8.85, $3.25, second; Hercules, $13.20, third. Time, 2.02 3-5. Mary Jane Baker, Piedra, Rhymer, Invigorator, Viva Cuba and Comment also ran.

DEVONSHRE—Sixth—Greenland, $36.85, $17.25, $9.95, won; Walk Up, $13.50, $9.60, second; Magician, $5.20, third. Time, 1.45 4-5. On High, Flibberty Gibbet, Fluzey, American Boy, Tantalus, Frank Fogarty and St. Germain laos ran.

HARRY HEILMAN INJURED

WASHINGTON, Aug. 26.—Harry Heilman, Detroit right fielder, tripped over First Baseman Judge, of Washington, during today's game and sustained a broken collarbone.

U. S. MAY SEIZE MINES AND RAILS TO GUARD PUBLIC

Harding Considers Drastic Move in Case Situation Is Not Cleared Soon

CONGRESS WILL RUSH BILL AUTHORIZING THIS STEP

Roads Given Reasonable Time to "Make Good" Before Nation Steps In

WATSON SEES PRESIDENT

Anthracite Miners and Operators Will Get Another Chance

By Associated Press

Washington, Aug. 26.—The Federal Administration was preparing to bring the anthracite coal and rail strike situations to an early culmination with Federal operation of the anthracite mines and some of the railroads under consideration should that become necessary to protect the public welfare.

President Harding today received a report on the recent New York negotiations for settlement of the rail strike.

Senator Watson, Republican, Indiana, who has been one of the foremost advisers of the Executive in the railroad situation, called at the White House after talking by long distance telephone with T. De Witt Cuyler, chairman of the Association of Railway Executives, and Charles Donnelly, president of the Northern Pacific Railway.

The Indiana Senator was accompanied by John T. Adams, chairman of the Republican National Committee, and their visit was substituted for an appointment Alfred P. Thom, general counsel of the executives' association, had with the President.

Seniority Still an Issue

Neither Mr. Watson nor Chairman Adams, prior to their conference, would comment on the proposal being considered by the President looking toward a request for Congressional authority to take over some railroads and anthracite mines unless there is an improvement in those industries within a reasonable time. He indicated, however, that railroad executives had manifested considerable interest in what the Administration purposed to do with the troublesome question of seniority if it should be deemed necessary to assume operation of certain railroad properties.

Although it was said last night after the White House conference, in which the President, Chairman Cummins of the Senate Interstate Commerce Committee and Attorney General Daugherty participated, considering proposition of Federal operation of certain railroads and the anthracite mines, that there would be another conference today, none had taken place up to noon. Neither Senator Cummins nor Mr. Daugherty had an engagement to see the President, it was said by White House officials.

Await Further Moves

Further developments in both the coal and rail situations were awaited by the Administration before proceeding further in its policy of Federal operation, as discussed at a conference last night between the President, Senator Cummins and Mr. Daugherty. Senator Cummins declared after the conference that the anthracite operators and miners would be given one more opportunity to settle their differences before he would introduce a bill authorizing Federal operation of the mines, and that the railroads, likewise, would be given a "reasonable" time to demonstrate their ability to furnish adequate service and that those that failed would be taken over. He was confident that Congress would speedily enact legislation for both purposes.

Another Meeting Soon

Administration overtures in the anthracite situation were believed today to have assured another meeting between the two parties to the dispute next week and hope that a final adjust-

Continued on Page Four, Column Three

TWO POLICEMEN FACE DEATH IN HOUSE AFIRE

Enter Building to Rescue Families Who Are at Shore

Two patrolmen nearly lost their lives at 9:30 o'clock last night when they went into the apartment above the burning store of Harry Mandel at 1218 South Fourth street, to rescue members of the family and lodgers.

Mandel's family and boarders were all at the shore. The patrolmen, Kelleher and Fisher, groped their way from room to room, refusing to give up the search until they had examined every room in the house. By this time the entire upper portion of the place was ablaze, and the patrolmen had to fight their way through the smoke and flames to the street.

The second and third floors were completely burned out. The origin of the fire is not known, but the loss will be heavy.

ENORMOUS FALL IN MARK SPREADS WOE IN GERMANY

President Ebert and Cabinet Consider Relief Measures

Berlin, Aug. 26.—(By A. P.)—Economic distress prevailing in many sections of Germany threatens to become more acute in consequence of the enormous fall in the value of the mark. The situation is causing serious concern.

A number of relief measures were considered by government officials yesterday and instructions were given that these be ready for presentation today to a council of ministers over which President Ebert will preside.

The Premiers and Ministers of the various German States have been invited to Berlin to discuss the situation with the Government Monday.