Third Day of National Rowing Regatta Will Bring Together Cream of North American Oarsmen

BRILLIANT PROGRAM FOR REGATTA FINAL

New Champion Will Be Crowned in Senior Single Sculls Event—Kelly and Hoover Consent to Row an Exhibition Race—Belyea and Costello Stars of Big Race

By JOSEPH T. LABRUM

A NEW American single-sculls champion will be crowned this afternoon on the Schuylkill in the final day's program of the national rowing regatta. Walter Hoover, holder of the American title, winner of the Philadelphia Challenge Cup race and of the Diamond Sculls, will not defend the title he won at Buffalo last year.

Hoover has been campaigning for several months, and after winning the Diamond Sculls on the Thames announced that he would not compete in the championships here, giving his reason as a lack of practice. Efforts on the part of the officials of the national association to get the champion to compete proved unavailing.

However, Hoover has consented to row an exhibition race with Jack Kelly, Olympic and world's champion of 1920, shortly before the start of the championship singles race, scheduled for 4:30.

According to the present plans, the two greatest oarsmen in America today will row from the finish line a half mile upstream, where they will turn and return to the line from which they started. Although officials say that the exhibition is in no wise to be construed as a race, it is felt by close observers of the sport that Kelly and Hoover will give it every appearance of being one.

Big Crowd Expected

Fifty thousand persons, perhaps the largest crowd ever to witness rowing on the Schuylkill, are expected to see the champion and ex-champion make their appearance. It will be Kelly's first public showing before the fans in more than a year, the Vesper star having announced his retirement after being presented with the Gold Challenge Cup.

Kelly is in excellent condition, according to members of his club, as the result of daily spins over the regular course. After the races yesterday afternoon the Falls of Schuylkill citizen gave the few hundred who braved the rain a treat by moving up and down the river with all the perfection of form and speed that characterized him when in competition.

A protege of Kelly's Paul Costello, who is also the former champion's cousin, is one of the three entrants in the championship singles. The others are Hilton Belyea, twice winner of the Canadian title, and Louis Zoha, of the First Bohemian Club, of New York, who won the quarter-mile dash yesterday.

The Dominion titleholder earned the right to compete in the championship race by winning his heat yesterday morning and by capturing the final heat in the afternoon from a speedy field.

Costello the Favorite

Paul Costello is regarded as the favorite for the championship, with Belyea a close second and Zoha regarded as a sure third and a possible second. Costello, according to Jack Kelly and his club members, is in perfect shape and ready for the race of his career.

Costello, who defeated Hoover several years ago, also holds a triumph over Belyea, earned last year. However, the Canadian fisherman is supposed to be in much better condition at the present time than he has been in years. Illness last year prevented him from showing to his best advantage.

His rowing yesterday leaves little doubt to the average enthusiast that he is in prime fettle. He made a walkaway of both his heat and final by permitting the opposition to take the lead and hold it most of the way, and then by raising his stroke a little higher coming in an easy victor.

Belyea Uses Light Shell

At one time in the final Belyea was rowing a thirty-six stroke, which is regarded as being the highest ever attained by a singles sculler. When it is taken into consideration that Belyea uses oars that are over an inch wider than those commonly in use his feat is all the more remarkable.

In addition he has much more outboard than any other single sculler, which means that more power must be injected into his huge blades to make the light shell skim through the water. His shell weighs twenty-nine pounds, the lightest on the Schuylkill and one of the lightest ever built for a single sculler.

Belyea is a notable all-around athlete. He formerly held the North American championships in ice skating and bicycling. An accident in a bicycle race a number of years ago forced Belyea out of competition. He now has a silver plate in his head as the result of a piece of his skull being picked out in the aforementioned accident.

Unlike the other oarsmen of the day, Belyea is his own coach. He has a system all his own and follows it to the letter. His brother acts as his trainer for all Belyea's races.

Big Day for Canoeists

In addition to the crew races, the spectators will be treated to the thrills that go with canoe racing. The paddlers from all parts of the East will compete in between races for the honor of representing the United States in the North American championships, which are scheduled for next Saturday on Sugar Island in Canada.

The senior single sculls race is not the only feature of the program. From the first event to the last the whole schedule is chock full of features. The first race of the afternoon, the senior double National championship, will bring together a brilliant field.

The Bachelor doubles (Gilmore and Hapgood) lost last week in Canada, but should give all the other entrants a stiff struggle this afternoon. The Undine pair, George Allison and Jack Blessing, who won so easily yesterday in the 150-pound double race is regarded as the likely winner in the senior championship race. The Metropolitan Rowing Club, duo of Dr. Walter Fley and Frank Menne is regarded as the dark horse of the event.

Duluth and Vesper

The senior four-oared race should prove as interesting as any with Duluth and Vesper meeting for the second time in two days. Yesterday after winning the senior international four-oared race, Duluth rested an hour and a half and battled the Vesper eight clear down to the finish, losing out by the scant margin of four feet.

The Minnesota quartet will be fresh for the senior race, and are anxious to retrieve the defeat handed them by Vesper. In the Duluth boat is Coventry, at bow, who is seventeen years old, the youngest oarsman in the regatta. The oldest man in the boat is stroke, Letourneau, who is but twenty-two.

In the intermediate doubles the Crescents, Marshall and Henderson, are regarded as the dark horse. Arundel, which won the junior title on Thursday, is the heavy favorite.

Veterans Will Row

The exhibition race between Fred Plaisted, of this city, and James H. Reilly, of Saratoga Springs, N. Y., will bring together a pair of veterans who rowed in the first regattas of the American Association. The first named is seventy-eight years old, and Reilly owns up to being seventy-two. Both have announced that they are ready for the race of their lives which is to belie the fact that rowing is a strenuous sport that makes old men out of young ones.

Paul Costello will stroke the Vesper quartet in the senior quads an hour after he races in the championship singles. Undine, with Allison, Blessing, Graef and Tom Rooney is a formidable crew that should give the Vespers all kinds of trouble.

The final race of the afternoon will bring together eight of the most powerful eight-oared crews rowing today—Canada, Duluth, New York, Philadelphia and Massachusetts all have entrants in the race.

The second Duluth eight, which won in the rain yesterday, expects to repeat again this afternoon, but will meet stubborn competition from the Union Boat Club of Boston, composed of former Harvard oarsmen, West Philadelphia and Vesper.

West Philadelphia Holds Record

West Philadelphia holds the record for the distance on the Schuylkill for eight-oared crews, having defeated Potomac, Union and Vesper on the Fourth of July. The last-named eight has been rearranged since the People's Day regatta, and is said to have clipped off fifteen seconds from their former best time. The eight is composed of the senior and intermediate fours.

The University of Toronto will be the only eight on the river using an English shell and thole pins instead of swivel locks. Every man in the boat weighs 175 pounds or more and none is less than six feet one inch in height. According to Joe Wright, the Penn coach, this eight from Canada is one of the strongest he has seen in many years.

Regatta Splashes

Dr. Walter Peet, the veteran rowing expert, spent a busy afternoon making predictions on the different races. The doctor was right in his selections once or twice.

Jack Watson, manager of the Harvard crews, spent the afternoon in the press stand meeting old friends. He was particularly interested in the rowing of the Cambridge crews.

Lansing Van Houten, who was captain of the Columbia crew this spring, but who was unable to compete at Poughkeepsie because of pneumonia, rowed No. 3 in the victorious intermediate quadruple quartet of the New York Athletic Club.

The Bachelors' Barge Club four which won the championship of the Canadian regatta last Saturday, finished a poor fourth in the intermediate quadruple event. "Been rowing too much" was the comment of the veterans.

Rain started falling before the last event started and the crowd scattered with the four winds that kicked up an awful fuss.

Jim Flannigan, who once rowed with the Vesper championship eight fifteen years ago, is the hero of the regatta. He jumped into the river and rescued Gomez when the Riverside Boat Club oarsman fell overboard after finishing in the intermediate single shells race.

Algernon Fitzpatrick, who was credited with a sixth place in the second heat of the association singles, finished fourth, according to a revised report of the judges.

The failure of Garrett Gilmore to win in the final heat of the Association singles was a distinct surprise to his many followers. Last Saturday the Bachelors' Barge Club oarsman finished a close second to Belyea in the Canadian championships, defeating McGuire, the Buffalo policeman. The latter outrowed Gilmore yesterday.

It is reported that Vesper and West Philadelphia are wagering their shirts on the senior eight-oared shell race this afternoon. The former finished third and West Philadelphia first on the Fourth.

The huge signboard erected on Peters Island is an innovation which has already proved its worth. Spectators situated along the east bank too far away to hear the announcement of the winners and the times from the official boat now have only to glance across the river for the knowledge.

Another feature which has helped considerably in informing the spectators as to just when the finishing line is crossed by each crew is the posting of a "gunman" in the judges' stand. The sharp reports which heralded the finish of each of the first three boats carry a long way up the river and shake the light press stand.

The Julius Barnes point trophy, which was put up for competition in 1916, has been won each year the nationals were held by the Duluth Club. Duluth is now leading with sixty-two points, while Vesper has forty-four for second place and Undine is third with twenty-five.

One of the upsets of the first two days was the poor showing of Garrett Gilmore, the Bachelor sculler, in the finals of the Association event yesterday. Gilmore, who was considered by many to be even faster than Belyea, did not even manage to take second place in the race, which meant a chance for the winner in the senior singles championship event today.

Zoha's triumph in the quarter-mile dash was unexpected and came as the result of that sculler's headwork. At the gun each entry started to row slightly toward the east bank, the best finish position. Zoha did not get a good start, as Rooney had the better position at the start and therefore had the edge. Slightly more than three feet separated the bows of the two boats when the gun announcing the winner was fired.

The regatta officials are certainly to be congratulated on the promptness and dispatch with which the races are being run. The events so far have been started on the second scheduled, which means a great deal to both the competing oarsmen and the spectators, and adds in interest to the whole affair.

BAN ON HORSE "DOPE"

Use of Heroin and Arsenic Cruelty to Animals

Harrisburg, July 5.—Pennsylvania's Department of Health will prosecute doctors and race track men who use heroin or arsenic to "dope" race horses, according to an official notice issued today from the Bureau of Drug Control. This action follows some investigation by State agents who filed reports covering a number of cases.

The bureau has issued a notice that veterinary surgeons may prescribe or dispense the two drugs only as the law prescribes, or, in other words, "in the course of professional practice only."

Dr. Thomas S. Blair, chief of the bureau, has asked that evidence of persons so treating horses be forwarded to the department and has promised that prosecutions will follow. "This practice of doping horses, aside from the violation of the narcotic laws, constitutes cruelty to animals, and procedure can also be taken on those grounds," said Mr. Blair. "It was long the custom in Austria to give arsenic to horses, but it became an abuse and was suppressed on the basis of fraud. These horses, unless kept on arsenic regularly, lose health and are apt to die. The arsenic habit may shorten life as bring on disease."

ONE OF THIS TRIO WILL BE NEW NATIONAL SCULLING CHAMPION

HILTON BELYEA, Canada

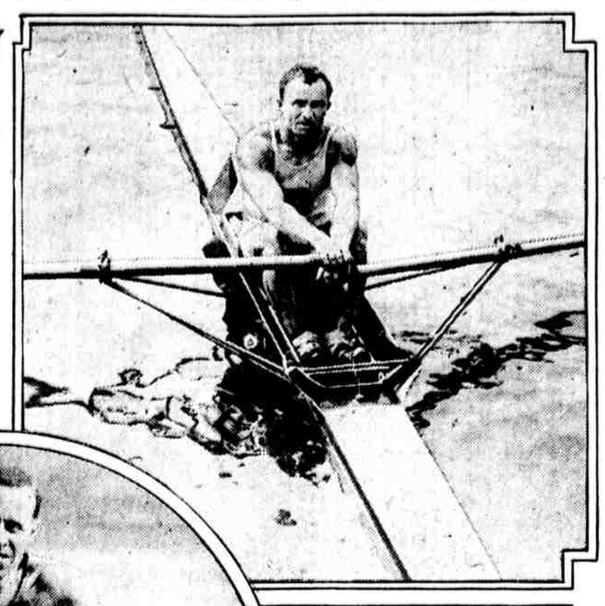

LOUIS ZOHA, New York

PAUL COSTELLO, Philadelphia

LEONARD MAY BE MILLIONAIRE SOON

Champion Is Taking On Many Matches Before the End of 1922

THREE BOUTS IN A MONTH

By LOUIS H. JAFFE

ONE would imagine Benny Leonard was making a strenuous—more or less—effort to corner the money market. Competing in three bouts in one month, all of which netted him in the neighborhood of $200,000, hasn't deterred Benny in the least in his campaign to corral as many cart-wheels as possible.

A little thing like a split eye, suffered in his grueling glovefest with Tendler, and which handicapped him in training at Michigan City, has been overlooked by the champion as an alibi to cancel this evening's match with Ever Hammer. And that isn't all.

Negotiations now are on for two more scraps for the nifty New York leather pusher. Out in Milwaukee they are trying to clinch a meeting between Leonard and Pinky Mitchell and the chances are that Benny and Richie's brother will get together on the night of August 25, less than three weeks off.

May Meet White

Following this contest it is probable that Leonard will return to New York and there, before the home folks, engage the championship battling glutton, Charley White, at the Velodrome. However, for White to get in line for such a fracas he will have to win decisively on Monday night from Bobby Barrett, the hard-hitting Redhead.

While White already is being conceded a victory against Barrett, so that it would seem a certainty for a match between Leonard and the left-hook phenom of Chi, a little thing like dope-upsetting is possible. A puncher of Barrett's powers is always dangerous and, despite the sixteen years' ring experience of White, a sock on the chin from Bobby's right is liable as not to shatter Charley's well-laid plans.

Speaking of Leonard again, the Mitchell and White bouts may not be all in which Benny will display his classy brace of dukes before setting sail for Europe. There is a possibility of the titleholder appearing in Philadelphia just to keep in shape for his battle with sea-sickness on the deep blue.

Leonard's trip abroad, while, primarily, a vacation for himself, his mother and sister "Sid," will not in any way hinder him in his efforts to rake in the filthy stuff. From Michigan City comes information that Benny has been offered $50,000 to meet Ernie Rice in London and that he might go to Germany for a contest with a lightweight in Berlin.

All Comers

All indications point to the fact that Leonard is not going to pass up any matches this summer and fall—that he will meet any one and every one promoters in this country and Europe will pick for him.

It is hoped that another Leonard-Tendler match will be staged before the advent of 1923, although such a contest does not loom practicable, from the champion's side.

With the end of 1922 Leonard will be pretty near the millionaire class, and New Year's Day may find him retired—tired of fisticuffing and willing to give the flock of lightweight contenders a chance to battle it out for the title.

But it is a hard proposition to stay out of the squared circle, and Leonard's biggest battle will be one of will power in his intention to do as his mother asks: "Retire from the ring."

Scraps About Scrappers

Charley White may get another chance to box for a championship, but he must win decisively from Bobby Barrett in New York Monday night in order to get an offer to go on with Benny Leonard in Gotham.

Charley O'Neil is getting into condition for a bout with Al Verbecken, scheduled here for August 18. A week later he may appear in a bout at Atlantic City, says Dan Duffy. Duffy has undertaken the management of Jimmy Hanlon, uptown welterweight, and wants to match him with Sam Blackiston.

Teddy Marchant, English lightweight, will invade America some time next week when he steps off the steamship Cedric. He will be handled in this country by Charley Harvey.

Benny Freedman, of this city, scored a six-round victory against Jack Pazaro at Lakewood, N. J., according to Herman Brait, staggering his opponent in the last round.

Johnny McLoughlin, Tommy Loughran's sparring partner, is in fine fettle and ready to take on any of the 158-pounders, Vincent Lopez or Al Verbecken preferred.

Otto Hughes, who used to be the welterweight champion of the Marine Corps, is to meet Eddie Revolre in the semi-final to the Ray Mitchell-Matty Brooks set-to at the Columbia A. C. Monday night. Other matches arranged by Bill Daly are Johnny Kelly vs. Joe Gorman, Young Ketchel vs. Young Jack Dempsey and Chut Reilly vs. Jack O'Toole.

Benny Paschal, according to Al Harris, has won nine consecutive matches a nice turning pro, five by the K. O. route. Benny's last bout was a six-round win against Whitey Burke, of Atlantic City.

Luigi Barale is to meet Young Labadie at Trenton on Monday night. Steve Marcos also is trying to get an opponent for Sammy Hewitt at Trenton August 14.

SPANISH DAVIS CUP TEAM SAILS TODAY

Germantown Tennis Committee Arranges for Staging of Final-Round Matches

TICKET SALE NEXT WEEK

The Tennis Committee of the Germantown Cricket Club met last night at the club in Manheim and made arrangements for the handling of the Davis Cup final round which will be played on the Germantown courts August 17, 18 and 19. The Spanish team, which will be a contestant in the matches, will sail for this country today.

The Australian and French players, who are already in America, will meet for the right to oppose Spain next Tuesday, Friday and Saturday at the Longwood Cricket Club, Boston.

The Germantown Committee announced after its meeting that arrangements have been made to take care of the parking and policing during the Davis Cup matches. It was reported that one stand will be entirely completed in time for the international events and that the other will be partially finished.

The printing of the tickets has been rushed and they will be placed on sale by George T. Haley, C. J. Heppe & Son, 1119 Chestnut street, on Wednesday. There will be forty-five boxes available and already several requests have been received. The boxes will sell for $55 for the series. The series tickets are the only ones being sold in advance. The price is $6.60. These prices include tax.

Although Australia rules the favorite over France, the defeat of Patterson by Hunter and the unexpected showing of Gobert against Williams have caused many experts to reverse their decisions. Either France or Australia will find strong opposition in the Spanish team, which is composed of Manuel Alenso, Jose Alenso, who are brothers; Count de Gomar and Eduardo Flaquer.

It will be the first visit of the Spanish team to this country and their play here will be the first in America. The game of Manuel Alenso has featured European courts for many years and he will be the center of interest. He has scored victories over virtually every prominent foreign player.

NATIONAL REGATTA RACES ON THE SCHUYLKILL TODAY

P. M.

3:00—Senior Double Shells: 1, Undine Barge Club, Philadelphia (George W. Allison, John Blessing, Jr.; substitute, Thomas T. Rooney); 2, Western Rowing Club, St. Louis (Harvey Vogler, August Muckler); 3, Bachelors' Barge Club, Philadelphia (William R. Hapgood, W. E. Garett Gilmore); 4, Pennsylvania Barge Club, Philadelphia (Gustave F. C. Jaeger, Sydney G. Mollard); 5, Metropolitan R. C., New York City (Dr. Walter Fley, Frank Menne).

3:15—Canoe Race, quad double blades: 1, Red Dragon Canoe Club, Philadelphia (Ehlenfeldt, Wahl, Cartledge, Humes; substitutes, Franke, Johnston); 2, Washington C. C., Washington (H. Davis, Walton, Martin, Knight; substitutes, Rutherford, Burch); 3, Colonial C. C., Georgetown (Eaton, Hazzard, Biggs, Bogley); 4, Inwood Canoe Club, New York (Dvorak, Vogel, Ottinger, Holmgreen); 5, Philadelphia Canoe Club, Philadelphia (Kerber, Hunter, McCaulley, Stansbury; substitutes, Ogden, Barron); 6, Lakanoo C. C., Burlington, N. J. (Rodgers, Colkitt, Bower, Adams); 7, Maryland Swimming Club, Baltimore (Barrett, Kress, Nordlinger, Pearson).

3:30—Senior Four-oared Shells: 1, Duluth Boat Club, Duluth (W. Coventry, D. Dever, L. Ward, L. Letourneau); 2, Bachelors' Barge Club, Philadelphia (Edward P. Mitchell, Jr., J. Wellsford, Ralph Roberts, Sydney Jellineck); 3, Pennsylvania Barge Club, Philadelphia (John J. Bradley, Robert T. Martin, Charles F. Hannum, Harold C. Wilson); 4, Vesper Boat Club, Philadelphia (J. Hannes, T. Maguire, J. Costello, K. Myers; substitutes, W. L. Getz, A. Eckhart).

3:45—Canoe Race, one-man single blade: 1, J. M. Hamilton, Lakanoo; 2, R. H. Vogel, Inwood; 3, C. W. Havens, Washington; 4, W. Durnan, Philadelphia; 5, R. Black, Lakanoo; 6, W. J. Gold, Red Dragon, Philadelphia; 7, F. Worthington, Red Dragon; 8, J. W. Burch, Washington; 9, E. Hunter, Philadelphia; 10, J. Hazzard, Colonial, Washington; 11, A. Nording, Baltimore; 12, W. Pearson, Baltimore.

4:00—Intermediate Double Shells: 1, Riverside B. C., Cambridge, Mass. (Manuel Gomez, James O'Connor); 2, Crescent Boat Club, Philadelphia (Charles Marshall, Herbert Henderson); 3, Arundel Boat Club, Baltimore (B. Viehmeyer, D. C. Williams); 4, Pontchartrain R. C., New Orleans (Alton B. Eberts, Walter L. Falk); 5, Nassau Boat Club, New York (Thomas Molloy, Clarence O. Ward); 6, New York Athletic Club (William B. Daly, Jr., Carl J. Hasbrouck; substitute, George Cusin); 7, Bachelors' Barge Club, Philadelphia (R. Barclay Knight, J. Douglas Darby; substitute, Edward P. Mitchell, Jr.); 8, Undine Barge Club, Philadelphia (Barton H. Mackey, Charles J. Curran, Jr.; substitute, Edward Bennett).

4:15—Canoe Race, tandem double blades: 1, Philadelphia Canoe Club (R. Richards, R. Ogden); 2, Colonial C. C. (Biggs, Bogeley); 3, Washington C. C. (H. Davis, H. Knight); 4, Inwood C. C. (Vogel, Ottinger); 5, Washington C. C. (R. Rutherford, C. Havens); 6, Red Dragon C. C. (C. Elenfeldt, A. Wahl); 7, Philadelphia C. C. (E. Kerber, W. Stansbury); 8, Lakanoo C. C. (Rodgers, Colkitt); 9, Maryland Swimming Club (Pearson, Kress); 10, Red Dragon C. C. (W. Franke, J. F. Humes); 11, Maryland Swimming Club (Nordling, Barrett).

4:20—One-mile exhibition race: Walter Hoover, American titleholder, winner of Philadelphia Challenge Cup and Diamond Sculls, and Jack Kelly, Olympic and world's champion of 1920.

4:30—Championship Single Shells: 2, Paul V. Costello, Vesper B. C., Philadelphia; 3, Louis Zoha, First Bohemian B. C., New York; 4, Hilton Belyea, Canada.

4:45—Canoe Race, quad single blades: 1, Washington C. C. (Havens, Rutherford, Burch; substitutes, Martin, Knight); 2, Maryland Swimming Club (Kaufoltz, Witmer, Anderson, McCubbin); 3, Red Dragon Club (Worthing, Franke, Johnston, Gold); 4, Inwood Canoe Club (Dvorak, Vogel, Ottinger, Holmgreen); 5, Philadelphia Canoe Club (Svenson, Ogden, Barron, Hunter); 6, Lakanoo C. C. (Rodgers, Colkitt, Hamilton, Adams); 7, Colonial C. C. (Eaton, Biggs, Hazzard, Bogley).

5:00—Veteran Single Sculls: 1, Fred Plaisted, Philadelphia; 2, James H. Riley, Saratoga Springs.

5:30—Senior Quadruple Shells: 1, West Philadelphia B. C.; 2, Vesper Boat Club; 3, Undine Barge Club.

5:45—Canoes, one-man double blade: 1, E. Kress, Baltimore; 2, M. Fanning, Philadelphia; 3, H. T. Knight, Washington; 4, J. F. Humes, Philadelphia; 5, A. F. Davis, Burlington; 6, Biggs, Georgetown; 7, R. Black, Burlington; 8, Ottinger, New York; 9, C. W. Havens, Washington; 10, W. Pearson, Baltimore; 11, E. Kerber, Philadelphia; 12, W. B. Francke, Philadelphia; 13, Holmgreen, New York.

6:00—Senior Eight-oared Shells: 1, Union B. C., Boston; 2, West Lynn B. C., Lynn, Mass.; 3, New Rochelle R. C.; 4, Duluth B. C. (crew No. 2); 5, West Philadelphia B. C.; 6, Duluth B. C. (crew No. 1); 7, Vesper B. C.; 8, University of Toronto R. C.

6:15—Canoe Race, tandem single blades: 1, Washington Canoe Club (W. Havens, J. Burch); 2, Lakanoo C. C. (Rodgers, Colkitt); 3, Philadelphia Canoe Club (Hunter, Svenson); 4, Maryland Swimming Club (McCubbing, Witmer); 5, Colonial C. C. (Bogley, Eaton); 6, Red Dragon Canoe Club (Gold, Miller); 7, Washington Canoe Club (P. Walton, L. Martin); 8, Maryland Swimming Club (Kress, Pearson); 9, Philadelphia Canoe Club (R. Ogden, C. Barron); 10, Inwood Canoe Club (Dvorak, Holmgreen); 11, Lakanoo C. C. (Hamilton, Sowden); 12, Red Dragon Canoe Club (R. A. Johnston, F. Worthington).

BLACK FACES OPERATION

Golfer Confident of Retaining "Form"

San Jose, Calif., Aug. 5. — John Black, who approached to within one stroke of the national open golf title at the recent championship matches in Chicago, faced an operation here today, confident that it would assure him of retaining the form that has made his name known wherever golf is played.

Black sustained a brain concussion and seven fractures of the shoulder and ribs in an automobile accident here last Monday night in which his companion met death.

Surgeons attending Black said the operation would not endanger his life.

Independent Scores

YESTERDAY'S RESULTS

Ocean City, 8; Haddonfield, 1.
Mount Holly, 0; South Phila, 0 (10 innings).
Southwark Men's Club, 5; Mohawk, 1.
Cape May Giants, 3; Northeast A. A., 2.
Fletcher, 6; Lit Brothers, 5.
St. Barnabas, 3; Mt'all Post, 3 (5 innings).
Hillside, 10; Woodbury, 3.
East Heights, 7; Bellefonte, 4.
Annunciation, 5; Melody B. C., 4.
Clifton Heights, 6; Collingdale, 3.
Memphis Club, 8; Happy Hollow, 0.
Wanamaker's Package Delivery, 9; Lit. 8.
Stanley All Stars, 8; Simlo, 8 (9 innings).

SEABRIGHT TOURNEY TO CONCLUDE WITH DOUBLES

"Little" Bill and Anderson to Play Williams and Washburn

Seabright, N. J., Aug. 5.—Final round matches in the women's singles and men's doubles are on the closing day program of the Seabright Lawn Tennis and Cricket Club invitation tournament.

Mrs. Molla Bjurstedt Mallory, national champion, and Miss Leslie Bancroft, of West Newton, Mass., are principals in the women's final. William M. Johnston, of San Francisco, who yesterday won the singles' bowl for the second year from R. Norris Williams, of Boston, with his doubles partner, James C. Anderson, of Australia, will meet the 1921 Davis Cup doubles team, Williams and Watson M. Washburn, in the finals of the men's doubles.

Besides the 6-0, 6-2, 6-3 victory of Johnston over Williams in the singles, the women's doubles final developed a series of thrills for the gallery. In this match Miss Helen Wills, the national girls' champion, and Mrs. Marion Zinderstein Jessup, of Wilmington, Del., defeated Mrs. Molla Bjurstedt Mallory and Miss Phyllis Walsh, 11-9, 6-2.

What May Happen In Baseball Today

NATIONAL LEAGUE

Club	Won	Lost	P.C.	Win	Lose
St. Louis	62	41	.602	.606	.596
New York	60	40	.600	.604	.594
Chicago	54	47	.535	.539	.529
Cincinnati	54	49	.524	.529	.519
Pittsburgh	51	47	.520	.525	.515
Brooklyn	48	50	.490	.495	.485
Phillies	35	59	.372	.379	.368
Boston	33	64	.340	.347	.337

AMERICAN LEAGUE

Club	Won	Lost	P.C.	Win	Lose
St. Louis	60	42	.588	.592	.583
New York	60	44	.577	.581	.574
Detroit	57	47	.548	.552	.543
Chicago	53	49	.520	.524	.515
Cleveland	53	53	.500	.505	.495
Washington	48	53	.475	.480	.471
Athletics	44	59	.404	.410	.400
Boston	39	63	.382	.388	.379

YESTERDAY'S RESULTS

NATIONAL LEAGUE

St. Louis, 9; Philadelphia, 7.
Chicago, 3; New York, 2 (first game).
New York, 2; Chicago, 1 (second game).
Cincinnati, 6; Brooklyn, 5.
Pittsburgh, 3; Boston, 0.

AMERICAN LEAGUE

St. Louis, 9; Athletics, 4.
New York, 7; Cleveland, 5.
Washington, 3; Chicago, 2.
Detroit, 2; Boston, 0.

TODAY'S SCHEDULE

NATIONAL LEAGUE

St. Louis at Philadelphia.
Chicago at New York.
Pittsburgh at Boston.
Cincinnati at Brooklyn.

AMERICAN LEAGUE

Athletics at St. Louis.
New York at Cleveland.
Washington at Chicago.
Boston at Detroit.

CLASSY ATHLETES IN SCOTCH GAMES

Caledonian Club Will Hold Annual Sports Carnival at Maple Grove Today

MEADOWBROOK IS FAVORITE

The sixty-third annual Scottish games of the Caledonian Club will be held this afternoon at Maple Grove near Fox Chase. There will be an "advance program," consisting of events for members, after which the regular A. A. U. events will take place. The games are scheduled to start at 2 o'clock.

Meadowbrook enters the games a strong favorite. The team has over five entries in each event. The Germantown Boys' Club is picked for second, with Northwest Boys' Club, Nativity and Shanahan also in the running for points.

In the one-mile run will be Johnny Herr, member of Penn's four-mile relay team which raced abroad, and Bill Rittler, of the Meadowbrook Club, should fight it out with Herr for first place and Tommy Patterson, of Meadowbrook Club.

The 100-yard dash brings together a number of stars who have made names for themselves at their schools or colleges. Among the best known are Walter McDonald, former sprint champion at Central High School, and now competing for the Germantown Boys' Club; Carl Altmaier, of the University of Pennsylvania and the Meadowbrook Club; Danny Taylor, former Penn State star; Morris Fitterman, who was a captain of the Southern High track team in 1919; Ed Hamer and Al. Rose, of the University of Pennsylvania.

The one-mile relay should be the real feature of the program. The race will be between two teams from the Germantown Boys' Club and the Meadowbrook Club. The Germantowners have beaten the store runners in two meets and are out to make it three; but the Meadowbrook Club, despite the fact that it has given the suburbanites an eighteen-yard handicap, should put up a great race. The Germantown team is made up of Erb, Kisselhoff, MacDonald and Edgerton. Meadowbrook's quartet comprises Weiand, former Lansdale star; Chandres, Taylor and Rodgers.

The half-mile will bring such stars as Johnny Herr, Earl Erb, of Germantown Boys' Club; David Hemmerly, former Northeast High School crack; J. R. Jackson, of West Philadelphia High, and Bill Rittler, who has been running every distance from a half-mile to two miles.

Two former high school athletes are to start from scratch in the 220-yard low hurdles. They are Ed Sweeten, former West Philly High runner, and Jimmy Russel, who starred at Central High and is now at Penn State. Both these boys have won numerous races over the timbers. Lester Asplundh, of Swarthmore College, and Earl Windhovel, of Meadowbrook, should figure in the points.

Weiand, Dewey Rogers and Danny Taylor will give handicaps in the quarter-mile. They will have a hard race, as most of the contestants in this event are classy runners. They include such men as Kisselhoff, Frank Speir and John Dodds.

Same Show for Logan Fans

The same show as was scheduled for Thursday night at the Logan A. A., which was postponed because of rain, will be held next Thursday night. Adam Ryan, promoter, announced today. Sam Blackiston is to meet Tommy Devlin in the wind-up. The semi will be between Sailor Joe Kelly and Joe Phillips. Prelims: Jack Martin vs. Billy Hanna, Jimmy Bedley vs. Pat Haley and Georgie Helmar vs. Al Markle.

Boots and Saddle

Martingale carries top weight in the rich United States Hotel Handicap for two-year-olds at Saratoga. There are sixteen of the best entered. The J. C. Milam Dustflower, winner of the flash stakes, Chickvale and Enchantment are others to be considered. The Miller Handicap brings together five of the leading three-year-olds, but Whiskaway and Mervich are not entered. Harry Payne Whitney will be represented by Bunting. Horses which seem best are:

First race—Hereafter, Spugs, Drummond; second (steeplechase)—Royal Arch, Lytle, Comique; third—Martingale, Dustflower, Chickvale; fourth—Bunting, Bet Mosie, Kai Sang; fifth—Bridesman, Muskallonge, Rebuke; sixth—Rialto, Cape Clear, Pay Dear.

At Hamilton the Hamilton Cup Handicap at a mile and a fourth will be decided today. The J. K. L. Ross entry, the Seagram entry and Planet probably will fight it out for the purse. Horses which seem best at the Hamilton track are:

First race—Affectation, Kickay Wickay, Lady Heart; second—Max Gold, Thorny Way, Clansman; third (steeplechase)—Ammunition, Lieutenant Sens, St. Paul; fourth—(Hamilton Cup)—Registrar, Golden Sphere, Planet, Peter Piper, Camouflage, Ablaze; sixth—Ogarite, Burgoyne, Iron Boy; seventh—Leta, King Trojan, Smarty.

John E. Madigan, president of the Niagara Racing Association, which will conclude its next meeting at the Fort Erie Jockey Club, beginning next Tuesday, August 8, says that several candidates will be shipped from Saratoga for the Dominion Handicap, to be run on the opening day. Manny Hirsch has told Mr. Madigan that he will ship Devastation and Sam Hildreth, who has several candidates in the race, is expected to ship at least one, while it is possible that Sandy McNaughton will send Mrs. Louise Vinal's Georgie up for the race. The Dominion Handicap is for three-year-olds and upward and has an added value of $10,000. It is over the mile and a quarter distance.

Kansas City Sam Lewis evidently roused Trainer Sam Hildreth, of the Rancocas Stable, when he stepped out after the first race and advanced Edict $2000 beyond her entered price of $3500, at which figure she was claimed by the stable. After Haul scored his lucky victory in the second race, Dave Leary, agent for the Rancocas Stable, outdrew J. S. Ward and took the Sam Lewis representative for $2500.

MANY CHAMPIONS IN CATHOLIC MEET

National Title Games Revived at Wilmington Today After Lapse of Five Years

LOCAL STARS ENTERED

C. Y. M. N. U. Champs In Track and Field

100-yard dash—Philip Walters, Paulist A. C.
220-yard dash—James Cunningham, Paulist A. C.
440-yard dash — Charles Walsha, Father Matthews' Society, Newark.
Half-mile run—Edward Garney, Father Matthews' Society.
Mile run—Michael Devanney, Father Matthews' Society.
Two-mile run—George Carnetta, Paulist A. C.
National relay—St. Matthews'.
High jump — Sidney Smith, Victrix A. C.
Shot-put—Comerford, Shanahan.
Pole vault—Gerald Sweeney, Victrix.
Broad jump—Harry McGrath, Shanahan.

Wilmington, Del., Aug. 5. — The championship track and field meet of the Catholic Young Men's National Union will be revived after a lapse of five years at the State Fair Grounds here this afternoon.

The last national meet was held in 1917 and then the war caused a cessation of activities. Interest, however, has been growing during the last few years that the success of a revival seems certain. When the announcement of the championship was sent out to the various clubs holding membership in the union, the response of entries proved the enthusiasm was not of the surface variety.

Besides many local entries, athletes will be present from Philadelphia, New York, Brooklyn and Newark. The following clubs have entered: Nativity C. C., DePaul A. C., Victrix, Kirlin C. M. A., Shanahan C. C., Archbishop Ryan's C. C., St. Joan of Arc C. C., Enterprise C. Y. M. A., all of Philadelphia; Loughlin Lyceum, of Brooklyn; Paulist A. A., of New York; St. Michael's A. A., St. Joseph's C. C., St. Anthony's C. Y. M. A., St. John's C. S., of Newark, N. J.

One of the champions of 1917 who will compete again is Harry McGrath, of the Shanahan Club. McGrath won the broad jump title, but will be seen this year in the pole vault. He holds the C. Y. M. A. U. record of eleven feet six inches in this event.

Shanahan Strong

Shanahan, with a record of ten championships out of the last sixteen years in the Catholic Young Men's Archdiocesan Union, will enter its strongest team.

In the dashes Shanahan will be represented by Carroll, of Mercersburg Academy; George Powers, University of Pennsylvania hurdler, and James Dorsey, one of the mainstays of the team for the last three years.

Dick Jones, a member of last year's record-breaking relay team, will start in the 440. Shanahan expects to score heavily in the 880 yards with Frank Kelly, Middle Atlantic half-mile champion, and Joe Carney, a consistent scorer for his club in this event.

Frank Carney, James Kervin and Jimmy Dunlap will be the club's representatives in the two-mile.

In the field events Captain Jimmy Bannon has entered his favorite event, the broad jump, and from his performances in the open meets this year the other competitors will have to do more than twenty-two feet to be declared the victor. Jack Carr, star athlete of La Salle College, will throw the shot, while in the pole vault McGrath will endeavor to repeat his performances of the last three years.

Star Enterprise Entries

Enterprise will be led by one of the best-known figures in the track and field world, James R. Snyder, president of the Middle Atlantic A. A. U.

Among the Enterprise stars is Johnny Kehoe, who has won the 100-yard championship for the last three years.

Quite an array of talent will represent Enterprise in the 440. Johnny Oakes, of St. Joe, one of the best all-around scholastic athletes ever produced in Philadelphia, is expected to be the leading contender for the club. O'Brien and Campbell will furnish competition.

Johnny Grey, Middle Atlantic five-mile champion, will compete in the mile and two-mile events and will be assisted by his teammates, Bernardo, Foley and Ballestry.

In the field events Whalen and Comerford appear to be sure scorers. Walter Whalen is the former national champion high jumper and Comerford holds the shotput record in the C. Y. M. A. U. events. Whalen will also represent Enterprise in the 220 low hurdles.

BASEBALL TODAY, 3 P. M.
NATIONAL LEAGUE PARK
PHILLIES vs. ST. LOUIS

LYRIC Theatre, Camden, N.J.
Motion Pictures of the LEONARD-TENDLER Championship Fight
NOW SHOWING
Admission 55c. Inc. Tax