Champions of Many Countries Struggle to Qualify in National Golf Championship at Skokie

HIGH SCORES MADE IN SKOKIE STORMS

Cloudburst Handicaps Players in Qualifying Round of National Golf Tourney

HAGEN GETS 36; DUNCAN 37

Glencoe, Ill., July 11.—The sun-baked greens of Skokie, hardened by a forty-four-day dry period, are now rain drenched.

Two cloudbursts, one early this morning and another shortly after noon, flooded the links where the world's best golfers are struggling to qualify for the final of the national open.

The players were considerably handicapped by the sudden storms and they could scarcely follow the flight of the ball. This made the scores high and among the early finishers of the first round there was none who approached the sensational figures of yesterday.

Walter Hagen, American home-bred, who won the British open, and George Duncan, famous Briton, played together. Hagen did well for the first nine holes, getting 36. Duncan had 37. Their cards follow:

Hagen—Out ..... 4 3 6 5 5 4 3 4 3—36
Duncan—Out ..... 4 5 5 4 7 5 4 4 5—37

Some of the first eighteen-hole scores follow:

Gordon Wright, Evanston, 79; C. H. Perkins, Brantford, Canada, 79; Ernest Martin, Los Angeles, 77; H. H. Gibson, Fort Leavenworth, Kan., 80; Albert McBride, Pittsburgh, 80; Louis Scott, Rockford, 83.

The second cloudburst lasted only about fifteen minutes, but there still was a slight drizzle for some time.

With the course like a sponge, the United States Golf Association officials ruled that balls might be cleaned on the greens and that a ball imbedded in the fairway could be lifted and dropped not nearer the hole without penalty. About 10.30 A. M. the heavy clouds broke and with the sun peeking through indications were that the excess water would disappear quickly. The second cloudburst was entirely unexpected.

Bobby Jones came through with a 36 for the first nine holes and this was exceptionally good considering the weather. Leo Diegel, New Orleans, had a 35.

Some of the nine-hole scores follow:

Allen Loeb, Chicago, 39; W. C. London, Rockford, 43; J. W. Kenney, Sylvania, O., 38; J. F. Carberry, Lagrange, Ill., 39; Chris Crosby, Milwaukee, 36.

Benjamin Lord, Glen Falls, N. Y., 40; Charles Hilgendorf, Lochmore, Detroit, 36; Gene Sarazen, Pittsburgh, 36; John G. Anderson, Siwanoy, 38; Frank A. Godshaux, Jr., New Orleans, 36; Frank McNamara, Oretga, Fla., 38; Al Watrous, Bedford, Mich., 38; Fred Baron, Montour Heights, 39; Bobby Jones, Atlanta, 36; Leo Diegel, New Orleans, 35.

While 108 players started, it was predicted that little more than one-fourth of the stars—Britons, Scots, Americans, many of them famous the world over—would have scores sufficiently low to place them in the championship seventy-two-hole contest. The few twenty-four automatically qualified and ties for twenty-four were expected to increase the number by three or four.

W. AND J. GRID DATES

Several Feature Games on 1922 Football Schedule

Washington, Pa., July 11.—Graduate Manager R. M. Murphy has announced the completed football schedule of the Washington and Jefferson team for next season.

Ten games, six of them at home, are listed, the card being regarded as one of the hardest in recent years. Feature contests, in addition to the sectional championship games with Pitt and West Virginia, are with Lafayette at the Polo Grounds, Wabash at home and Detroit University at Detroit.

Geneva, Lafayette and Wabash are opponents not scheduled last year. Manager Murphy has left October 28 open in order to enable the team to prepare for the strenuous November schedule, when five major teams will be met in less than as many weeks.

The schedule follows:

September 23, Geneva at Washington; 30th, Westminster at Washington; October 7, Bethany at Washington; 14th, Carnegie Tech at Washington; 21st, West Virginia Wesleyan at Washington; 28th, permanently open; November 4, Lafayette at New York; 11th, Wabash at Washington; 18th, Pitt at Pittsburgh; 25th, Detroit at Detroit; 30th, West Virginia at Morgantown.

SEIBOLD'S GREAT WORK

Nativity Hurler Has Record of Forty Scoreless Innings

"Sox" Seibold, former hurler of the House of Mack, and who now tosses for the Nativity baseball team has a record that has never been excelled in the ranks of semi-pro tossers.

Seibold has been with the uptowners for five games and in that stretch of time has allowed his opponents but two runs, going through forty of these innings and not yielding a single marker.

"Sox" has been selected by Manager Phil Haggerty to oppose the Bacharach Giants, of Atlantic City, when these teams clash in their third meeting tonight at Belgrade and Ontario. In the two previous encounters the Churchmen have romped off with the decision after great games and another hot battle is expected tonight.

Home-Run Hitters in Yesterday's Games

	Yesterday	Season's Total
Hornsby, Cardinals	1	22
Emil Meusel, Giants	1	9
George Burns, Red Sox	1	8
Hauser, Athletics	1	4
Carey, Pirates	1	3
Galloway, Athletics	1	2

LEAGUE TOTALS TO DATE

	1922	1921
American League	263	261
National League	248	253

THE LEADERS TO DATE

American League

Kenneth Williams, Browns	20
Clarence Walker, Athletics	19
Ruth, Yankees	14
"Bing" Miller, Athletics	13
Heilmann, Tigers	12
Rob Meusel, Yankees	8
Falk, White Sox	8
George Burns, Red Sox	8
Ruth one year ago—31	

National League

Hornsby, Cardinals	22
"Cy" Williams, Phillies	12
Wheat, Robins	11
Kelly, Giants	9
Emil Meusel, Giants	9
Ainsmith, Cardinals	9
Parkinson, Phillies	8

HOME RUNS 1921

American League	477
National League	460
Total	937

What May Happen in Baseball Today

AMERICAN LEAGUE

Club	W.	L.	P.C.	Win	Lose	Split
St. Louis	48	35	.592	.593	.595	...
New York	47	35	.573	.576	.566	...
Chicago	41	35	.539	.525	.573	...
Detroit	42	39	.519	*.530	†.506	.518
Washington	37	41	.474	.481	.466	...
Cleveland	36	44	.450	.457	.444	...
Boston	35	44	.443	.450	.437	...
Athletics	31	43	.419	*.434	†.405	.421

NATIONAL LEAGUE

Club	W.	L.	P.C.	Win	Lose	Split
New York	47	26	.644	.649	.635	...
St. Louis	47	32	.595	.600	.588	...
Chicago	41	36	.532	.538	.526	...
Brooklyn	40	38	.513	.519	.506	...
Cincinnati	40	39	.506	.519	.500	...
Pittsburgh	36	41	.468	.474	.462	...
Phillies	27	44	.380	.389	.375	...
Boston	26	48	.368	.377	.364	...

*Win two. †Lose two.

INTERNATIONAL LEAGUE

	W.	L.	P.C.		W.	L.	P.C.
Baltimore	52	18	.776	Toronto	39	42	.481
Rochester	50	33	.602	Reading	35	48	.422
Jer. City	45	38	.542	Syracuse	31	54	.365
Buffalo	44	40	.524	Newark	22	56	.282

EASTERN LEAGUE

	W.	L.	P.C.		W.	L.	P.C.
N. Haven	42	27	.636	Bridgeport	33	34	.493
Waterbury	27	30	.532	Albany	33	39	.458
Pittsfield	34	29	.540	Springfield	31	39	.443
Hartford	33	31	.516	Fitchburg	25	44	.363

AMERICAN ASSOCIATION

	W.	L.	P.C.		W.	L.	P.C.
Ind'apolis	52	30	.634	Louisville	41	44	.482
St. Paul	46	31	.606	Kan. City	38	46	.452
Milwaukee	47	39	.547	Columbus	35	49	.417
Min'apolis	43	38	.535	Toledo	29	52	.358

SOUTHERN ASSOCIATION

	W.	L.	P.C.		W.	L.	P.C.
Memphis	56	30	.651	Bir'gham	41	44	.482
Mobile	53	33	.612	Atlanta	35	48	.422
N.Orleans	49	38	.576	Nashville	36	50	.419
Lit. Rock	47	40	.540	Chat'ooga	27	62	.303

YESTERDAY'S RESULTS

NATIONAL LEAGUE

Cincinnati, 11; Phillies, 7.
Chicago, 4; Boston, 0.
St. Louis, 4; Brooklyn, 1.
New York, 19; Pittsburgh, 2 (first game).
Pittsburgh, 5; New York, 4 (second game).

AMERICAN LEAGUE

Athletics, 5; Chicago, 2.
St. Louis, 5; Boston, 4 (thirteen innings, first game).
Boston, 4; St. Louis, 3 (second game).
Detroit, 8; Washington, 2.
Cleveland-New York, not scheduled.

INTERNATIONAL LEAGUE

Rochester, 12; Syracuse, 7.
Other teams were not scheduled.

EASTERN LEAGUE

New Haven, 12; Hartford, 2 (first game).
New Haven, 6; Hartford, 4 (second game).
Fitchburg, 3; Bridgeport, 1.
Waterbury, 3; Albany, 1.
Springfield, 7; Pittsfield, 2.

AMERICAN ASSOCIATION

Indianapolis, 18; Columbus, 6.
St. Paul, 8; Kansas City, 2.
Louisville, 5; Toledo, 4.
Minneapolis-Milwaukee (rain).

SOUTHERN ASSOCIATION

New Orleans, 4; Memphis, 3.
Chattanooga, 4; Atlanta, 3.
Mobile, 5; Little Rock, 1.
Birmingham, 7; Nashville, 6.

TODAY'S SCHEDULE

NATIONAL LEAGUE

Phillies at St. Louis.
New York at Chicago.
Brooklyn at Cincinnati.
Boston at Pittsburgh.

AMERICAN LEAGUE

Detroit at Philadelphia (two games).
Cleveland at Boston.
St. Louis at New York.
Chicago at Washington.

INTERNATIONAL LEAGUE

Newark at Toronto.
Jersey City at Buffalo.
Reading at Rochester.
Baltimore at Syracuse.

SUZANNE CONGRATULATED BY U. S. TENNIS OFFICIALS

British Association Also Complimented on Success of Tourney

New York, July 11.—Congratulations upon the victory of Mlle. Suzanne Lenglen in the English championship at Wimbledon on Saturday have been sent to the French Lawn Tennis Federation by Julian S. Myrick, president of the National Association. They read: "Heartiest congratulations to Mlle. Lenglen's success."

The association also sent a cablegram to the British Lawn Tennis Association, congratulating it upon the remarkable success of the championships just completed at Wimbledon.

Although the new grounds were finished in time for the tournament which ended yesterday there was so much uncertainty regarding the progress of the construction that the British Lawn Tennis Association was delayed in many preliminary arrangements.

On account of this delay there was some feeling abroad that the public might not be interested in the championship to the same extent as in former years, and consequently the attendance might suffer. On the contrary, the demand for seats exceeded all previous records, and thousands of would-be spectators were disappointed.

CONTENDERS IN GRIND

Four Bikers in Race for Points Title to Compete

In the mad scramble for the leadership in points scored by the followers of the motor on the saucer track, Since Vincenzo Maddona was forced to the side lines because of an injury four stars from as many different countries loom conspicuously in the competition for the top rung. Because of this fact John Chapmann, of the Philadelphia Motordrome, Point Breeze Park, has grouped the quartet of contenders for an hour race on Thursday night.

Victor Linart, world's champion title-holder, of Belgium, and present point score winner, is to be one of the entrants. He made a big bit last week by coming from behind and winning out in the Golden Wheel.

Clarence Carman, American crack, who also is making a valiant effort to win the points crown which was his three years ago, will carry the colors of Uncle Sam. The other men to compete in the "Contenders" race are Jules Miquel, of France, and Frank Corry, of Australia.

Another junior motorpaced race will be decided, with Felix Patti, of the Italia Sportavia Cyclers, New York, meeting John Patrick, of Newark, N. J.

A Class B professional sprint and several amateur numbers will complete the program.

THIS TEAM WILL BE THERE

Madison Stars Will Clash With Germantown Club

Dave Bennis, manager of the Germantown team, announced that the Suburbanites will positively play Madison stars tonight. Bennis has not yet recovered from last Thursday's disappointment when 5000 fans waited for the All-Japanese to play and the Orientals never showed up.

It was the first time that Bennis had ever advertised any team or player in any sport who did not show up. Bennis was in touch with the manager of the Madison Stars today and he answered that nothing of this kind would happen, so these well-known rivals will clash for their third time this year. Eddie Gerner will pitch for Germantown.

Paddock to Try for Record

Santa Barbara, Calif., July 11.—Charles Paddock, "the world's fastest human," is out to break the record for 300 yards and the quarter mile. He announced yesterday he would make the attempt at the old fair grounds here, where he broke five world records July 4. He has made the 300 yards in 30 1-5s.

YOU'LL SEE IT THERE

If it is a recent event of great importance, or the portrait of some person of present prominence, you will find it first in the beautiful rotogravure section of the Sunday PUBLIC LEDGER. "Make It a Habit."—Adv.

SHRINERS GOLFING ON LU LU LINKS

Zembo Temple, of Harrisburg, Tackles Local Team on Course at Edge Hill

TO PLAY RETURN MATCH

Last year the Shriners down Baltimore way became imbued with the idea that they could hand the trimming of the century to the Philadelphia Shriners. They came whooping into town headed by their potentate and club professional, who, being a Shriner, was as eligible as any of them for the fray.

Charles Doelp, Lu Lu's champion, was paired with the Baltimore pro, and handed him a merry trimming. That example was followed by most of his clubmates at the Edge Hill links.

The news of that tournament spread abroad, and promptly inspired the golfers of Zembo Temple at Harrisburg with the belief that had flamed in the Baltimorean bosom. They threw down the gauntlet, and the challenge was accepted.

The battle of Edge Hill is on today, and the Lu Lu linksmen await the result with calm confidence in spite of the fact that their rivals from Harrisburg are more formidable than the invaders from Baltimore were.

Principal interest is centered in the match between W. Freeland Kendrick, imperial potentate of the Lu Lus, and Charles Covert, who holds similar honors in the Zembo clan.

Charley Doelp, the present club champion; Sam Bennett and Dr. Dennis Simmerman, who held the title in other years, with Dr. Jones and J. B. Moritz, are the principal standard-bearers of the Lu Lu hope. All of them are twelve or under in the handicap list. The Capitol City men have only F. T. Harry at eight, E. J. Fager at ten and Carrol Price at twelve handicap to throw into the breach against these stars. Most of their men are listed at from seventeen to twenty-five.

The Harrisburg Shriners arrived at West Philadelphia station this morning. They were met with automobiles and whisked away to Edge Hill as guests of the home club for luncheon and dinner. After the smoke of battle has cleared away and the Lu Lu commissary badly dented the Zembo men will wing their way back to their home environs.

This team match will be the first of a duo, the Lu Lu men making a trip to Harrisburg to play Zembo on their home loam next month.

The local news gatherers will swing into action next Monday at the Philmont Country Club in the qualifying round for the Jules Mastbaum trophy. This tournament was postponed out of respect to Robert W. Maxwell, sports editor of the EVENING PUBLIC LEDGER, whose death followed a motor crash.

Handicaps have been adjusted on the basis of the last tournament at North Hills, and with generosity in this respect a number of the newspapermen—and women—live in the hope of breaking 100.

At Shawnee

The Shawnee Country Club, at Shawnee-on-Delaware, is tuning up for its annual invitation tournament on August 3, 4 and 5. The fairways are bobbed, the greens trimmed like a soldier's head, and entries are pouring in. The Buckwood trophy has been in competition since 1912—barring one year in war-time. It must be won three times, not necessarily in succession, for permanent possession, and in this, the tenth season, no one has yet succeeded in getting it.

R. S. Worthington gained a leg in 1912 and another in 1915, and is the only man to win more than once. Three players from the Philadelphia district, Eddie Clarey, of Forest View; George Hoffner and Maurice Risley, of Atlantic City, came through in 1917, 1919 and 1920, respectively, but the going has been too stiff to repeat their triumphs.

The Pennsylvania Amateur

Max Marston, the Pennsylvania amateur champion, left yesterday to defend his title on the links of the Allegheny Country Club. Max is thoroughly confident that he will come through with another victory, but the competition in the western part of the State will be as keen as ever, and the champion will have to be at the top of his game to repeat his triumph of last year.

The entry list reads like the Blue Book of amateur golf, and the tournament will share in local interest with the United States Open at Skokie.

The interclub championship matches at Pine Valley, originally scheduled for July 11 and 12, have been set back for a week. This was done so as not to conflict with the Pennsylvania Amateur battle in Pittsburgh.

Boots and Saddle

Horses which see best at Fort Erie today are: First race, Allen, Auntie Em, Straight Shooter; second, Dancing Girl, Gen Petain, Diadi; third, Lady Luxury, Some Baby, Thorny Way; fourth, Fletcher entry, Thorncliffe entry, Aquatic; fifth, The Decision, Titania, Charles J. Craigmile; sixth, Lunetta, Gray Gables, Raider; seventh, Walk Up, Fantoche, Wakefield.

Empire City: First race, Bessie Leighton, The Girl; second, Cum Sah, Camoffeur, Armistice; third, Brainstorm, Tangerine, Saddle and Boots; fifth, Syndicate, Noon Hour, Lucidus; sixth, Kirtle, High C., Hard Guess.

There was a general scattering of horses, horsemen, jockeys and turfites in Latonia yesterday. Most of the Canadian contingent departed, while the New Yorkers leave today. Quite a few stables shipped to Louisville, including Dan Lehan, whose Margaret Winsor won the Latonia Oaks Saturday. Several establishments will lay up at Latonia during the warm months, while others will rest up at Lexington.

Thibodaux was the best Western three-year-old seen under colors throughout the season, and he might be able to hold his own anywhere. This horse is endowed with stamina as well as speed, and he carries weight in a faultless fashion. He is well engaged in stakes at Windsor, Ontario, and Trainer William Perkins sent him there yesterday.

Five Leading Batters in Two Major Leagues

AMERICAN LEAGUE

	G.	A.B.	R.	H.	P.C.
Sisler, St. Louis	81	339	77	143	.422
Cobb, Detroit	68	265	47	102	.385
Speaker, Cleveland	69	257	49	93	.362
Heilmann, Detroit	75	293	58	105	.358
Miller, Athletics	70	267	48	95	.356

NATIONAL LEAGUE

	G.	A.B.	R.	H.	P.C.
Hornsby, St. Louis	79	310	69	124	.400
Daubert, Cin'nati	80	311	65	113	.363
Johnston, Brooklyn	79	319	66	114	.357
Hellacher, Ch'cago	78	297	41	106	.357
Grimes, Chicago	75	272	54	97	.357

VET AND YOUTH IN RING

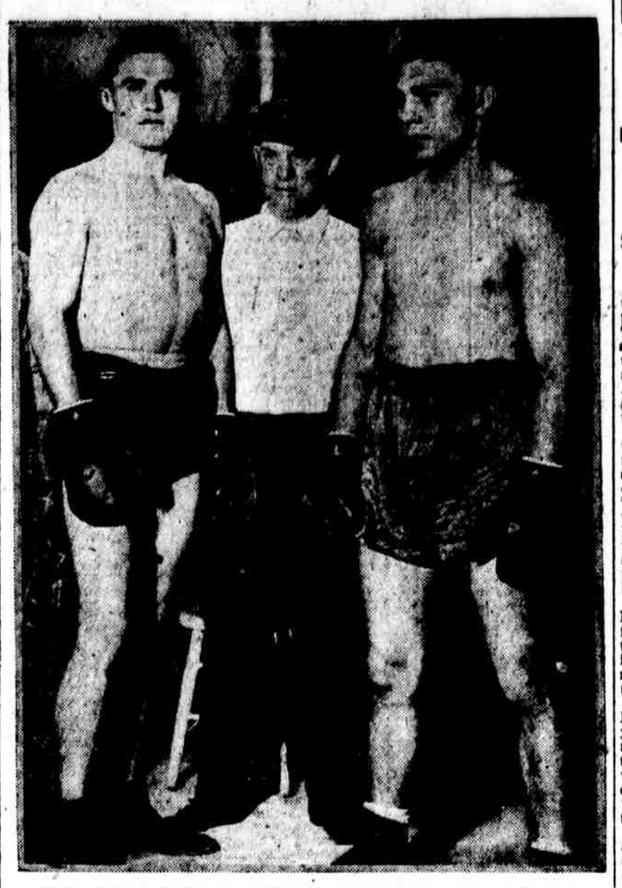

Harry Greb, (right) American light heavyweight champion, and Tommy Loughran, the pride of Philadelphia, battled for eight rounds last night. Although Greb was entitled to the decision Loughran gained in prestige by his wonderful showing

GLENSIDE CHAMPS PLAY SMITH NINE

Suburban Team Will Oppose Store Boys in Return Baseball Game Tonight

ZOPHI PICKED TO TWIRL

Busy Tuesday faces the twilight baseball teams, with all the leading teams in action either home or away. One of the big games of the night is the contest between Glenside, champions of the Suburban League, and Marshall E. Smith, at Tenth and Butler streets. These clubs came together last Friday, at Glenside, and the Suburban champs won after a close battle, 3 to 1.

Manager John Mays, of the store team, has delegated Bill Zophi to toss 'em over for the Smith boys. Zophi has hurled in seven games for the former city champions and turned in as many victories. His most recent feat of note was to pitch against Brooklawn on both Saturday and Sunday and turn in victories. He will be opposed by "Doc" Twining, who has hurled Glenside to several pennants.

Jess Dando is after revenge. The manager of Logan recently played a game with Bridesburg, at Eighteenth and Rockland, and the latter became tired scoring runs. Bridesburg was on the same grounds on Friday with Nashville Giants and repeated. The colored players were guests at Bridesburg on Saturday and handed Billy White's boys a 5-to-2 setback. Dando says Logan will repeat, but Bill Whitman says the team is out to set up another big record of straight wins with "Lefty" Stiely on the hill.

Downtowners to Battle

Fleisher and the South Phils go to it again on the yarners' field at Twenty-sixth and Reed streets. These rivals are contestants for the downtown championship, and to date have split even on four games. The Spaes won at home and the yarners proved best on the lot at Twenty-sixth and Reed streets, all of which means that the team that is victorious will have the best of the series. "Lefty" Nolan is all set for another big crowd, the same as last night, when Hilldale was played.

Barney Slaughter says the Lit team has struck its stride after the victory over Fleisher on Saturday and the store boys are at home at Fifty-fourth and Elmwood avenue with Chester. Bris Lord has a fast club and one that is popular with the fans. "Reks" Maguire will hurl for Chester, while Champion will take the mound for Barney Slaughter.

Kensington and Hatch Motor, who played two sensational contests last week, are at it again on the motorists' field at Forty-seventh and Spruce streets. Last Friday these clubs battled to a 4-4 tie and on Sunday Kensington won after fourteen innings five to four. Manager Dailey will use Dillon on the hill while manager Tetzner will give Troy, who was beaten on Sunday, a chance to get even.

Another game in West Philly is at the Shanahan grounds at Forty-eighth and Brown streets, where the West Philly Giants now play on Tuesdays and Thursdays. Tonight's attraction will be the Quaker City Bloomer girls, who play a snappy game of baseball.

Shanahan at Sphas

The South Philly Hebrews are at Thirteenth and Johnson streets and as it has been nearly a week since the Sphas have played to a home crowd a large outpouring of the faithful is expected. The Sphas were a trifle off color last week when three games were dropped, something which had not happened all year heretofore, but Eddie Gottlieb says the slump is over. Shanahan, one of the teams that has been successful against the Sphas all year, will be the attraction. The same teams battled last night.

J. & J. Dobson continues a busy week of hard games by meeting the North Phils at Thirty-fifth and Queen lane. With the weavers' pitchers in form, the team always looks good and the same holds good with their opponents tonight, the North Phils. Both have some high class hurlers and another close and exciting contest is awaiting the fans of East Falls when these ancient rivals come together again.

Ray and Murphy Win Irish Tryouts

Chicago, July 11.—Johnny Murphy, star Notre Dame high jumper, and Joe Ray, world champion miler, had little difficulty in winning their events at the Chicago tryout for the Irish Olympic games to be held in Dublin next August.

Today's Independent Games and Yesterday's Results

TODAY'S GAMES

Hilldale at St. Barnabas, Sixty-fifth street and Elmwood avenue.
Bacharach Giants, of Atlantic City, at Nativity, Belgrade and Ontario streets.
Chester at Lit Brothers, Fifty-fourth street and Elmwood avenue.
Logan A. A. at Bridesburg, Richmond and Orthodox streets.
South Phillies at Fleisher, Twenty-sixth and Reed streets.
Shanahan at South Philly Hebrews, Thirteenth and Johnson streets.
Kensington at Hatch Motor, Forty-seventh and Walnut streets.
Stenton at Nashville Giants, Eighteenth and Rockland streets.
North Phillies at Dobson, Thirty-fifth street and Queen lane.
Glenside at Marshall E. Smith, Tenth and Butler streets.
Doylestown at Fox Motor, Seventh street and Grange avenue.
Minnewa at Puritan, Second and Clearfield streets.
Madison Stars at Germantown, Chelten avenue and Magnolia street.
Stonehurst at Notaseme, I and Venango streets.
Kaywood at Weston.
Kawar at Kenton A. A., Fernhill Park, Germantown.
Liberty Stars at Media A. A., Fifty-ninth and Oxford streets.
Quaker City Bloomer Girls at West Philadelphia Giants, Forty-eighth and Brown streets.
Northeast A. A. at Frankford Yellow-jackets, Frankford avenue and Pratt street.
P. R. T. League, Section A—Germantown at Jackson, Thirteenth and Johnson streets; Section B, Luzerne at Elevated, Sixty-third and Walnut streets.
National Bank and Trust League—Guarantee Trust Company at Ninth National Bank, Tioga grounds.
Philadelphia Navy Yard League—Naval Hospital vs. Barracks No. 344, 1115 P. M.; Receiving Station vs. U. S. S. Rochester, 3 P. M.
Philadelphia and Reading League—Coal and Iron vs. Spring Garden, Seventh street and Tabor road.
J. E. Caldwell & Co. at Horn & Hardart's, Forty-seventh and Spruce streets.

LAST NIGHT'S SCORES

Hilldale, 3; Fleisher, 2.
Spring City, 6; Nativity, 3.
North Phillies, 4; Baltimore Black Sox, 2.
Stonehurst, 5; Wildwood, 2.
Forty-eighth Ward, 9; Madison Stars, 9.
Colonial Ice Cream, 5; Philadelphia Electric, 3.
Salem, 14; Millville, 0.
Fox Motor, 3; Minnewa, 3 (5 innings).
Kensington Congregational, 4; J. & J. Dobson, 3.
South Phillies, 2; Ardmore, 0.
Breyer Ice Cream, 14; West Philadelphia All-Stars, 13.
Bridesburg, 11; Mount Carmel, 8.
Old Timers, 8; St. Callistus, 7.
Sphas, 5; Shanahan, 4.
Tulio, 4; St. Henry's, 0.
Conshohocken, 8; Gloucester, 5.
Logan, 6; Marshall E. Smith, 5.
Bacharach Giants, 4; Stenton, 1.
Norristown Pros, 10; Tamaqua, 5.

News of Independents

Dan Mellon, who guides the destinies of the Notaseme baseball squad, announces that he has signed several new players for his team, and they will make their first appearance against Stonehurst at I and Venango streets tonight. The newcomers are McLaughlin, just returned from Jacksonville, Doyle, from Richmond, and Moneil, of Marshall E. Smith. Stonehurst and Notaseme have clashed before, but the West Philadelphians won by a big fifth inning, and Notaseme is after revenge. Munzer and Sirch will be the battery for the home team.

A Kraemer, manager of Keystone Telephone, is wearing a broad and expansive smile. He has been on a hunt for home grounds for a long while, and has at last succeeded in hooking up at Frankford Junction. He now wants to exchange dates with Purritan, Minnewa, Kaywood, Wetzlinhouse, Forty-eighth Ward, Wildwood and teams of that caliber. Other dates are July 22, 27 and 29. Address A. Kraemer, Keystone Telephone Company, Sixteenth and Summer streets.

Before the largest crowd of the season, Stenton Field Club was beaten on its home grounds at Phil-Ellena and Musgrove streets last night by the Bacharach Giants. The final score was 4 to 1. The contest was replete with thrills and was also a good box duel between Wilson, of the home team, and Kyles, of the visitors. The wonderful work of Crockett in center field for the winners had the crowd on its feet on four or five occasions.

Bartram Park pulled the unexpected by walloping Manager Daley's Kensington A. C. at Frankford avenue and Berks street to the score of 12 to 4. Paul Harper was on the mound for the visitors and set the home team down with three hits.

Johnny Castle's Shanahan Club suffered another reverse last night on its home field. It was the South Philly Hebrews who administered the defeat and it was a hair-line one, 5 to 4. Both teams came through with the same number of hits—eleven. Each nine also used two twirlers. Maene and Mackin working for the losers and Miller and Passon doing the work for the winners.

Dougherty's twirling was too much for Wildwood and Stonehurst added another game to the winning side of its ledger at Fifty-eighth and Walnut streets. Dougherty, although scored for nine safeties, was unhittable in the pinch and his teammates batted out a 5-to-2 victory. Pud McHenry, of the Catholic High School youngster, starred at shortstop for the home team. He had eight chances in the field and two hits.

Logan A. A. conquered Marshall E. Smith at Eighteenth and Rockland streets, 6 to 5, although the store boys outhit their rivals 11 to 9. Pete Liebert was on the hill for Smith and hurled a nice article of ball, but two errors proved costly.

Tice Allen was in form against Ardmore and the best the Main Liners could do was four bingles off his delivery and the South Phillies scored a 2-to-0 shutout victory over Joe Sullinan's protegees.

Fox Motor and Minnewa played a five-inning game and the count was knotted at 3 all at the finish. Quick started for the motorists while Imhoff, who accepted five hard chances at short, featured for Minnewa.

FANS SURROUND LOUGHRAN HOME

Friends of Young Boxer Spend Night Cheering Their Hero After Greb Bout

SEND FLORAL TRIBUTES

South Philadelphia is all agog over the prospects of having a boxing champion in its midst. The showing of Tommy Loughran against Harry Greb at the Phillies' Ball Park last night has the downtown citizens—men, women and children—gossiping about their Adonis neighbor, who is to be "the greatest fighter in the world," they think.

About two thousand persons awaited the home coming of Loughran at his residence, at Seventeenth and Ritner streets, after the match last night. The crowd sent up an ear-splitting yell for Tommy when he made his appearance with his sparring partner, Johnny McLaughlin. The nineteen-year-old lad was called on time and again for a speech, but Tommy only smiled his appreciation of the tremendous ovation he was being accorded.

The St. Monica's Naval Battalion Band, which paraded to the ball park for the contest last night, playing all the way along Broad street, retraced its steps after the battle, the young musicians playing with even more than their wonted spirit.

All along the route to the home of Loughran hundreds of admirers of the young boxer fell into line so that Ritner street was virtually packed with the boxer's friends. While Loughran, who evidently was overcome by the demonstration, could not say more than "Thanks; I'm happy you all are glad," there were several other speeches made.

But the crowd was satisfied. Until 5 A. M. the frenzied fans kept up a continual cheer for their favorite. Flowers were sent to Tommy and flags were raised in his honor—it was a great night.

This morning at 9 o'clock several hundred fans resumed their enthusiasm at the Loughran home, and it would appear that a holiday had been declared in South Philadelphia.

SUZANNE WINS AGAIN

Advances in Mixed Doubles With O'Hara Wood

Wimbledon, July 11.—Pat O'Hara Wood and Mlle. Suzanne Lenglen, of France, today won their match in mixed doubles in the international grass court championships from M. Washer, of Belgium, and Mrs. Warburg. The score was 6-2, 6-1.

Randolph Lycett, of Great Britain, and Miss Elizabeth Ryan, of California, holders of the international tennis championship in mixed doubles, defeated W. C. Crawley and Miss Kathleen McKane, of England. The score was 4-6, 6-3, 6-3.

In men's doubles, Gerald Patterson, winner of the men's singles championship, and Pat O'Hara Wood, Australian, defeated Washer and Watson, the Belgian pair, 6-3, 7-5, 3-6, 6-1.

GREENLEAF HAS BIG LEAD

Pocket Billiard Champion Wins Second Block From Wood

Ralph Greenleaf, world's pocket billiard champion, last night won the second block of his 1200-point match from Arthur Wood at the National Academy.

The champion took the match in three innings by the score of 102 to 27. He had a run of 60.

In the first block the score favored Greenleaf, 100 to 71, making the total for the two blocks, 202 to 98.

Amateur Sports

The East Riverton Club, second class, home, dates in July and August open. H. Stockton, East Riverton, N. J. Phone Riverton 165 J.

Olympia A. C., sixteen-eighteen years, traveling. Eugene Clay, 2309 Dickinson street.

The Northern Club defeated Welcome on Sunday by the score of 5 to 4. Teams wanting to book this attraction can obtain same by writing Joseph Miller, 4216 North Sixth street.

The Huster Club, first class away. Saturdays, Sundays and twilight games open. Phone Oregon 4286 after 7 P. M.

Westmoreland Club, first class, traveling, open dates this month. John Loudan, 317 West Westmoreland street. Phone Kensington 4777 J.

Pritchard A. C. walloped the National A. C. in a slugging bee on Sunday by the score of 10 to 7.

The Aquinas Catholic Club stopped the Keystone Telephone nine's streak by the score of 5 to 1. Aquinas has next Saturday open for home teams. 4° Straub, 1850 Daly street. Phone Oregon 5439 after 5 o'clock.

The Indiana Professionals, first class, traveling, dates in July and August open. L. H. Weseman, 1332 North Marshall street.

The Old York Club, first class, home or away. H. Mohr, 3104 Emerald street.

Western F. C. stopped the Tinicum B. C. on Sunday after the latter had scored fourteen straight wins.

Two first-class outfielders would like to connect with a first-class club. Can also play the first sack. Ballplayers, 1719 Griffith street.

The Jasper F. C. defeated Notaseme by the score of 9 to 4 on Saturday.

Public School of Office Training, first class, traveling. Joseph Rosenthal, 1134 Windrim avenue.

Mervine Professionals, first class, traveling, July 15 and 22. F. Clark, 1617 Reno street.

The Kenton A. A. and P. O. S. of A. No. 77, nines played to a 2-to-2 deadlock in nine innings on Sunday.

Paschall B. C. added another win to its already long list by defeating Buist by the score of 3 to 2 in a fast seven-inning game.

CAMBRIA A. C. Frankford Ave. & Cambria St.
FRIDAY EVE., JULY 14, 1922
OPEN-AIR BOXING
VINCENT LOPEZ vs. JACKIE CLARK

BASEBALL TODAY
SHIBE PARK, 21ST AND LEHIGH AVE.
DOUBLE-HEADER—FIRST GAME, 1:30
ATHLETICS vs. DETROIT
Reserved Seats at Gimbels' and Spalding's

FAMOUS SINCE 1868
GOOD'S Dog Soap
Invigorating, Healthful, Refreshing
Kills fleas, cures mange, prevents transmission of disease and vermin. Promotes luxuriant growth of hair. Excellent for scalp.
AT UP-TO-DATE DRUGGISTS EVERYWHERE
JAMES GOOD, Inc., Philadelphia

"Wells Hats Wear Well"

$4 Straws For $2
Best Makes
Fresh from Factories
GEORGE B. WELLS
1315 Market St. and
2715 Germantown Ave.

Runs Scored for Week In Three Big Leagues

NATIONAL LEAGUE

	S	M	T	W	T	F	S	Ti
New York	—	23	—	—	—	—	—	23
Cincinnati	9	11	—	—	—	—	—	20
Chicago	7	4	—	—	—	—	—	11
Phillies	3	7	—	—	—	—	—	10
Pittsburgh	—	7	—	—	—	—	—	7
St. Louis	—	4	—	—	—	—	—	4
Boston	2	0	—	—	—	—	—	2
Brooklyn	—	1	—	—	—	—	—	1

AMERICAN LEAGUE

	S	M	T	W	T	F	S	Ti
Washington	13	2	—	—	—	—	—	15
Detroit	6	7	—	—	—	—	—	13
Cleveland	9	—	—	—	—	—	—	9
St. Louis	—	8	—	—	—	—	—	8
Boston	—	8	—	—	—	—	—	8
New York	7	—	—	—	—	—	—	7
Athletics	—	5	—	—	—	—	—	5
Chicago	—	2	—	—	—	—	—	2

INTERNATIONAL LEAGUE

	S	M	T	W	T	F	S	Ti
Rochester	16	12	—	—	—	—	—	28
Syracuse	7	7	—	—	—	—	—	14
Baltimore	13	—	—	—	—	—	—	13
Newark	11	—	—	—	—	—	—	11
Jersey City	11	—	—	—	—	—	—	11
Toronto	6	—	—	—	—	—	—	6
Buffalo	4	—	—	—	—	—	—	4
Reading	3	—	—	—	—	—	—	3

HARVARD AFTER GLENDON

Coach of Annapolis Is Sought as Tutor of Eli Oarsmen

Cambridge, Mass., July 11.—Alexander H. Ladd, Jr., captain-elect of the Harvard crew, met with the members of the Graduate Advisory Committee for a discussion of the rowing situation at the university.

That no formal steps were taken regarding the policy for the coming year was the statement made after the meeting by Francis Lee Higginson, former captain, and member of the committee.

"It was a perf