

READY FOR THE SIEGE. There are four of these huge piles of coal along the Philadelphia and Reading tracks at Abrams, near Bridgeport. The coal is to be used in case of strike emergencies.

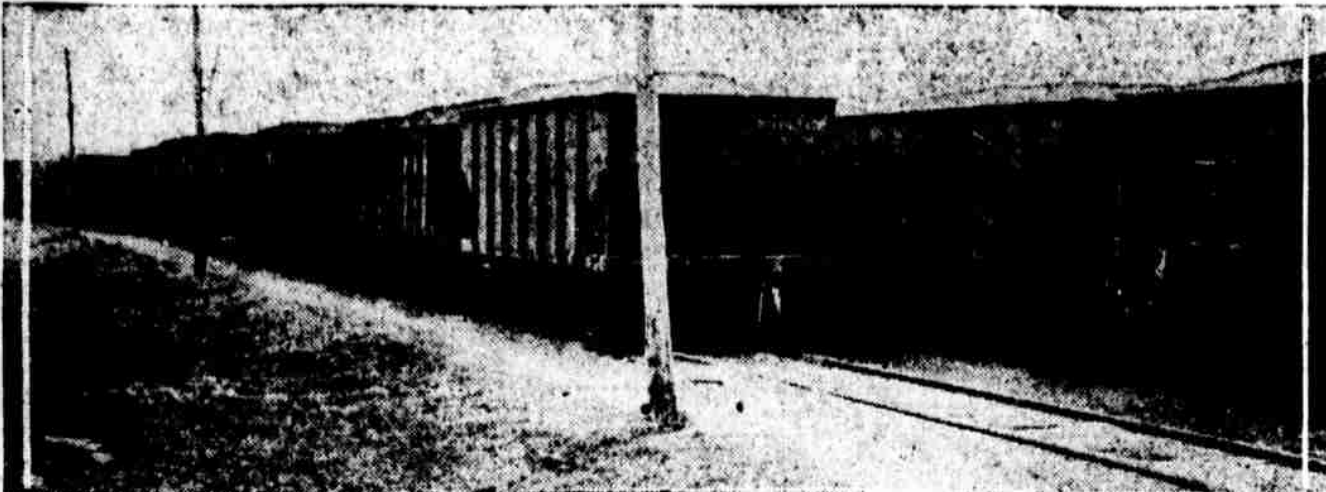

MUCH COAL ON PHILADELPHIA AND READING TRACKS. During the last fortnight much coal has been hauled into the large yards at Bridgeport and its vicinity, as preparation for the strike.



ALLEGED BETRAYER OF EDITH CAVELL ON TRIAL. Armand Jeannes, a Belgian, charged with treason. The trial is being conducted at Mons. P. & A. Photo.



WOMEN TO DEDICATE NEW BUILDING. Mrs. Fannie E. Mastbaum and Victor Herbert on the grounds of the Eagleville sanitarium, where a research building was opened yesterday.

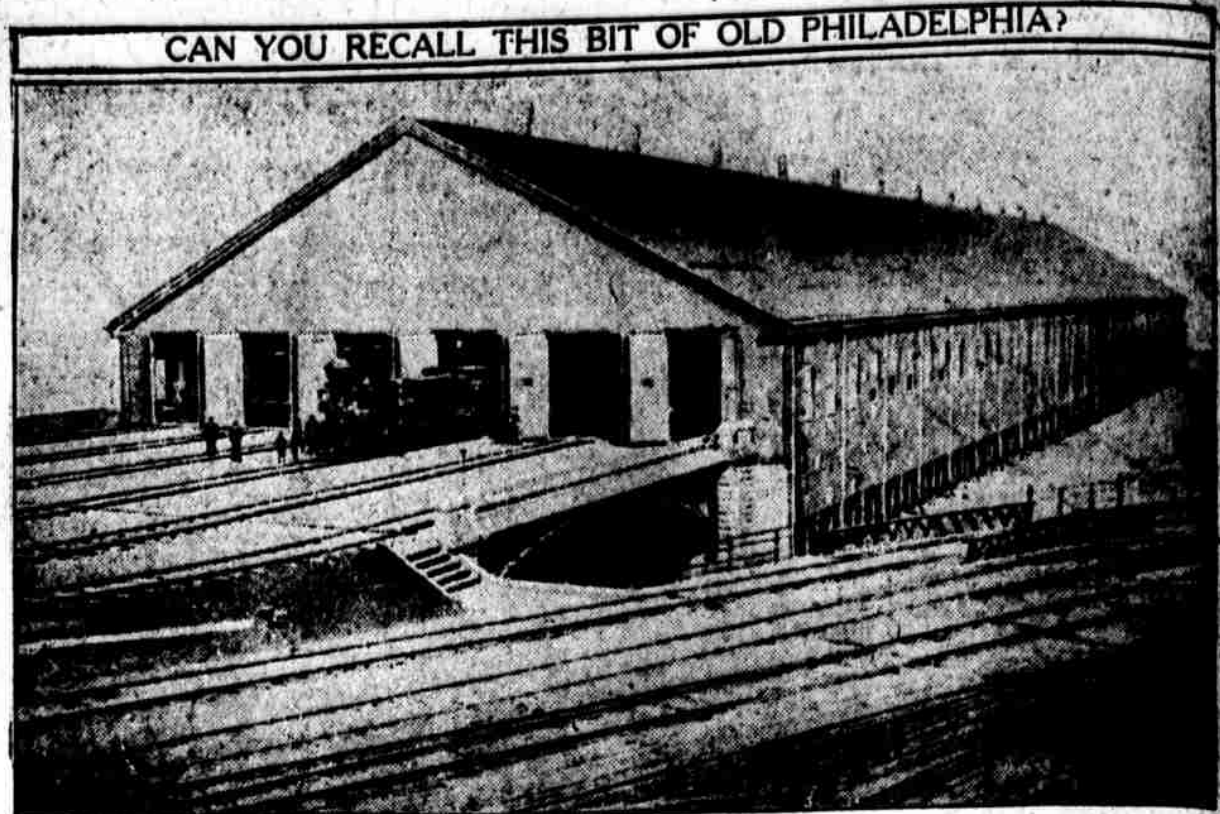

CAN YOU RECALL THIS BIT OF OLD PHILADELPHIA? THE OLD GRAIN DEPOT ON THIRTIETH STREET ABOVE MARKET. Grain was unloaded from cars into the large pockets. The structure was torn down in 1901 to make way for the West Philadelphia station trackage. Engine No. 24 is shown. Its engineer was W. S. Curley, Sr. His son, Samuel Curley, furnished the photograph. If you have an old Philadelphia photograph, send it to the EVENING PUBLIC LEDGER.



MRS. IRENE CASTLE TREMAINE in costume. She is often called "America's best dressed woman." P. & A.



MR. MARTHA D. TRACY talks on balanced diet in Editorial Page interview.



HERBERT D. BROWN, chief of the United States bureau of efficiency, calls at White House. P. & A.



COLONEL-IN-CHIEF OF AN INDIAN REGIMENT. We show you the prince of Wales. P. & A.



CHILDREN AT EAGLEVILLE SANITARIUM. They enjoyed the program at the Stanley V. Mastbaum memorial services yesterday. A building was dedicated.



MISS KATHERINE FIELD, of Chicago, has just finished a long ride at White Sulphur Springs. Central News Photo.



A SEALYHAM TERRIER! Lady Hartwell takes her pet about London in this large purse. U. & L.

OUR CITY'S WORKERS AND WHAT THEY DO

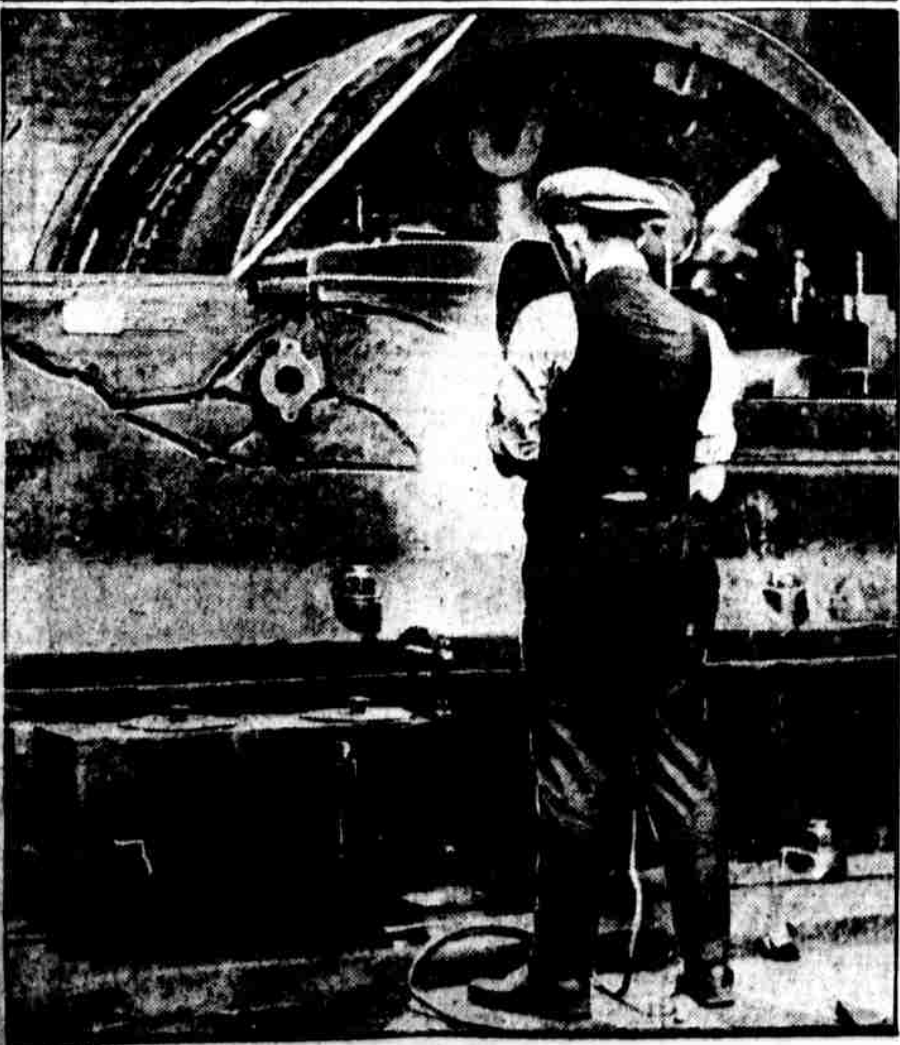

GEORGE L. BRIGHT, 2060 Frankford avenue, working for the Standard Welding Company, is welding engine housing at the Haffeligh & Co. plant, American and Cambria streets.



IN "TAMING OF THE SHREW." Elsie M. Thompson appeared in the Hathaway Shakespeare Club cast.



EVER SEE A LAUGHING LION? This cub is doing a good job at laughing, as its owner, Mrs. H. E. Cole, holds the pet for this pose. International.



FRESHMUTH BRO. & CO. employes serve as Lim'rick jury. Bottom row (left to right), Teresa Herrschaft, Florence Kilpatrick, Mildred King, Anna Schultz and Sara Midowney. Top row, Katherine McDonough, Marie Magee, Margaret Younger, Mary Mitchell and Sara Noll.

BUSY PHILADELPHIANS



PAYING TELLER. A. F. Skrobanek, of the Manufacturers National Bank, is paying teller at the bank, 537 East Monmouth street, Roxborough. Golf and tennis are his hobbies.