

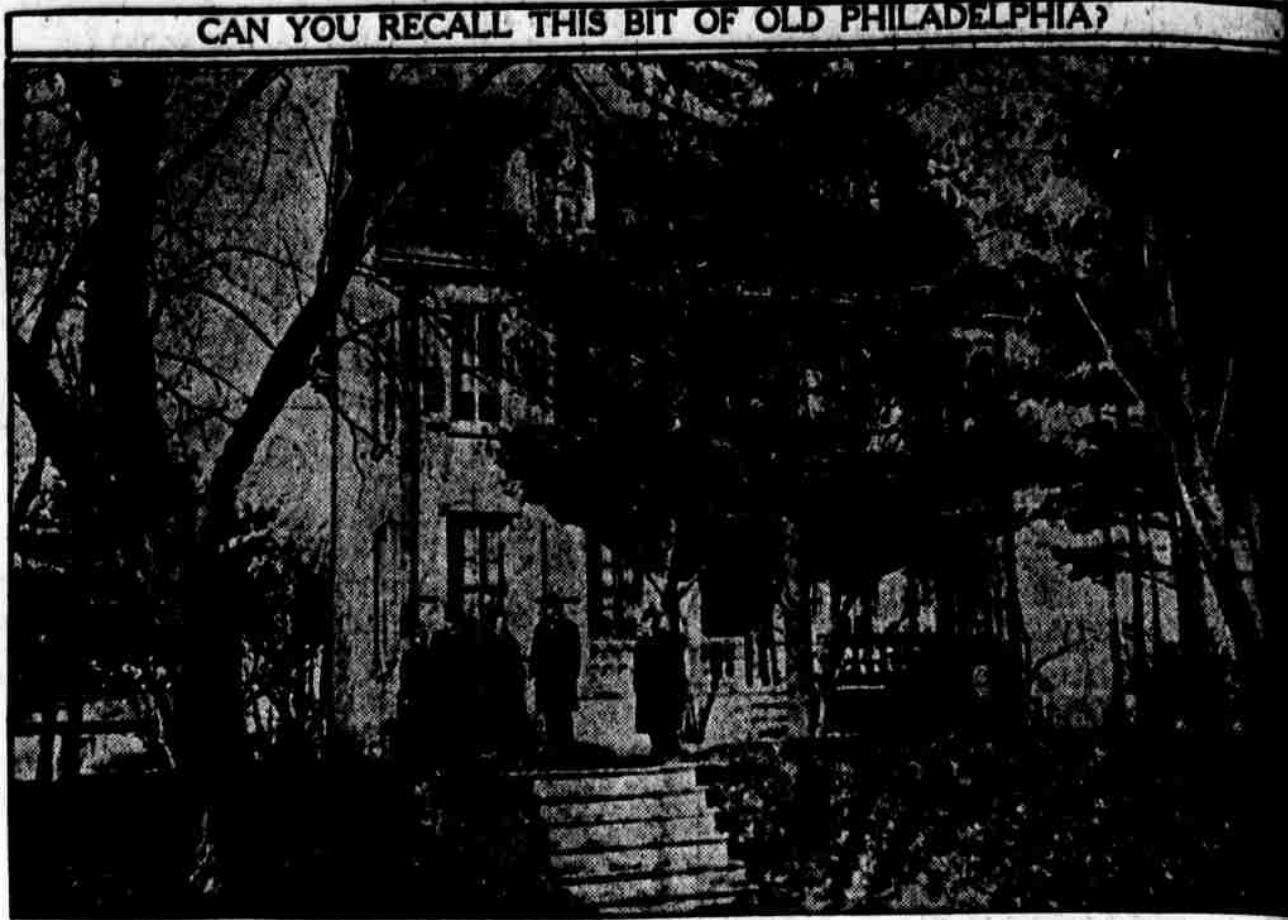

LEAVING THE GOLF LINKS. President Harding and his host, Edward Beale McLean, of Washington, motoring away after a game at the Ormond (Florida) links Underwood & Underwood



WANT TO BUY A HOUSE IN HOLLYWOOD? Call around to see Mary. Her last name we don't know. Mary was photographed while nailing up a For Sale sign. in the California movie town International



CAN YOU RECALL THIS BIT OF OLD PHILADELPHIA?

FORTY-FIVE YEARS AGO AT BROAD AND ONTARIO STREETS. The house was known as the Pariset Cottage, built in 1850 by William N. Stevens. It was named in honor of General Pariset, a French general, who came to this country during the Revolutionary War. The photograph was contributed by Norman H. Stevens, 1315 Arch street. If you have an old-Philadelphia photograph, send it to the EVENING PUBLIC LEDGER



JOHN WANAMAKER at St. Petersburg, Florida. The merchant spends much time on his yacht. With him are Captain William Binne and Dr. William E. Quicksall, of Philadelphia



CO-ED BASKETEERS. Sarah Dittler (left) and Elsa Palmer, members of Swarthmore College team, caught at practice



A CHILD OF FRANCE. Bebe Lillenne, one of the most beautiful children among French movie stars Kadel & Herbert



HUGH S. GIBSON, American Minister to Poland, arrives in New York with his Belgian bride. They were married recently in Brussels Keystone View Co.



PILOTED TEAM TO CHAMPIONSHIP. Miss Louise Norris, captain of the Agnes Irwin's School basketballers



IN "THE LAND OF CHANCE." The play was presented last night by the Philadelphia Music Club. Mrs. A. C. Staples (left) and Miss Augusta Witherow, members of cast

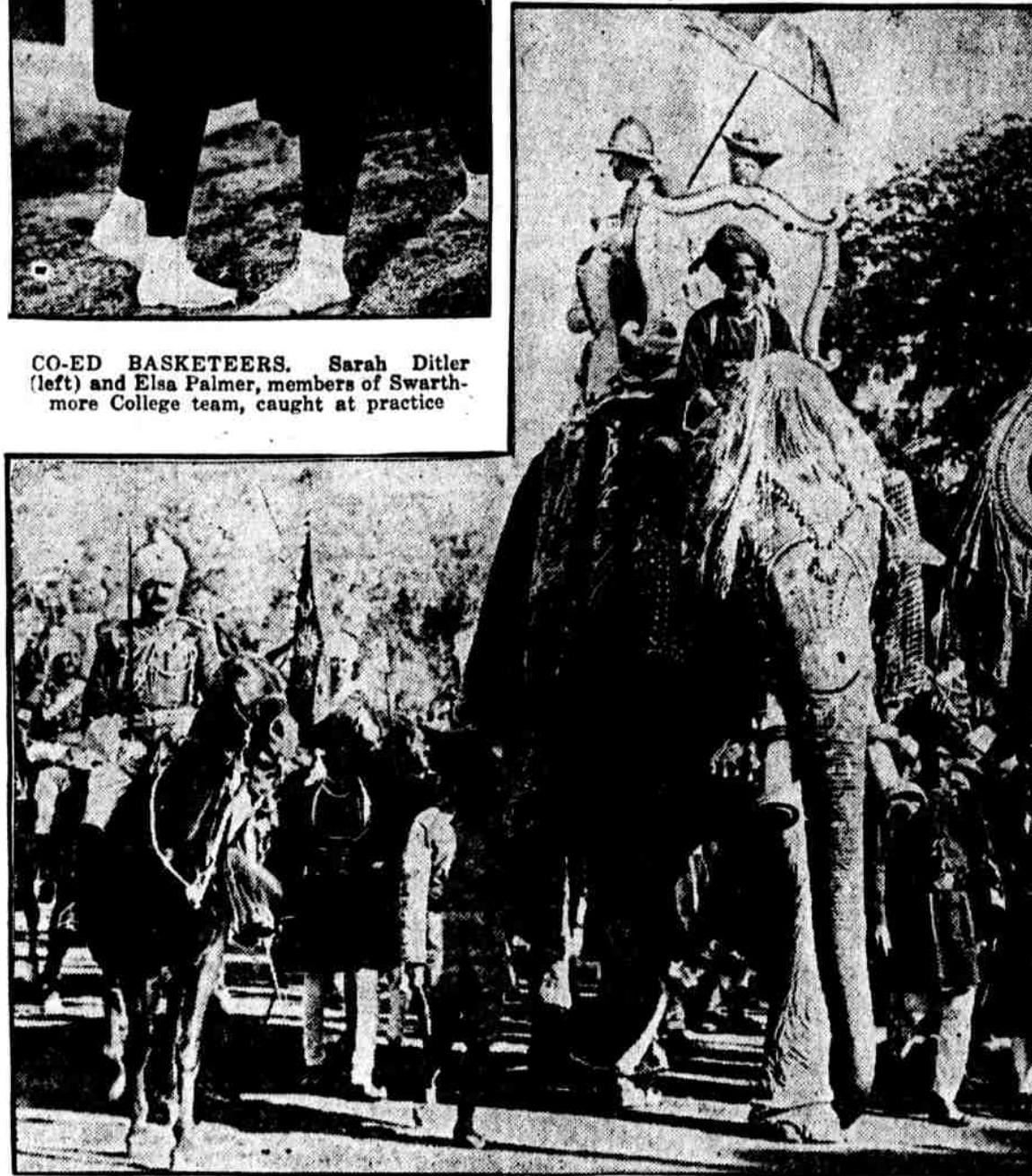

PRINCE OF WALES FETED IN INDIA. The heir to the British throne can be seen at the left in the basket on the elephant. This photograph was taken at Gwallor Central News Photo

OUR CITY'S WORKERS AND WHAT THEY DO



CHARLES THORNTON, 2616 North Fifth street, operating a cone-baking machine in the factory of the Love Cone Company, 955 North Matchless street



STERN & CO. EMPLOYEES AS LIM'RICK JURY. Bottom row (left to right), Dorothy Jales, J. Kimer, Frances Eastburn and Mrs. Florence Young. Top row: Benjamin Copper, Adolph Benedict, B. David, Thomas Lawler, Philip Friedman, Jules Isaacs and Harry House



MATHILDE McCORMICK, granddaughter of John D. Rockefeller, to marry Swiss horseman



CLEVER SKATER. Miss Pansy Scott in costume at Philadelphia Skating Club's carnival

BUSY PHILADELPHIANS



ASSISTANT CASHIER. Carey E. Mayo, of the West Philadelphia Bank. He is married and has one son. Mr. Mayo lives at Merchantville, N. J. His hobbies are gardening and boys' work



CHAPLIN VS. APLIN. This is not Charlie Chaplin. It's Charlie Aplin. Chaplin has used in effort to stop Aplin from using famous make-up International

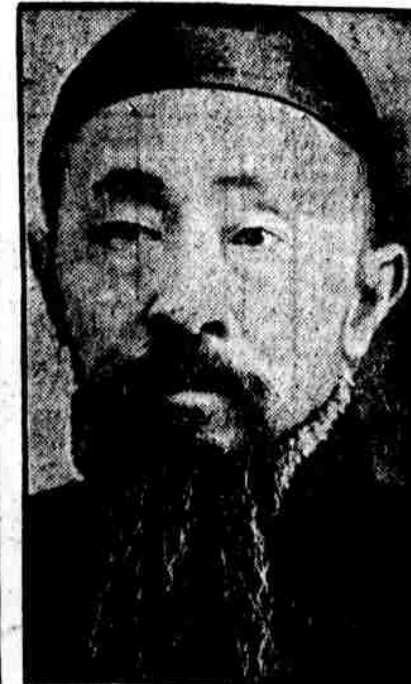

MINISTER OF AGRICULTURE. Chi Yao-Shan in new Chinese Cabinet formed by Liang Shih-yi