

Evening Public Ledger

PUBLIC LEDGER COMPANY
John C. Martin, Vice President and Treasurer
Charles G. ... Secretary, Charles H. ...

Member of the Associated Press
THE ASSOCIATED PRESS is exclusively
entitled to the use for publication of all

GOOD JOB WELL DONE

IT TAKES a big emergency to bring out
the good there is in a man or an organiza-
tion. When the emergency has been

WINTER

THIS, at last, is winter of the old-fash-
ioned pictorial sort. Many people will
spend the day in a man or an organiza-

THE GAY LOCHINVAR

SENATOR VARE has played many roles,
but none of them has been so romantic
as that of the gay Lochinvar which he now

THE SENATE'S COAL REPORT

PROPHETS of political evil may mourn
in public and vent their garments, and
professional pessimists may snarl unceas-

LOOKING WEST

THE West—Far and Middle—hopes, if
you believe its spokesmen, to inspire
new life in the national legislation

STUDENTS USE THE LIBRARY

"The bulk of the circulation of the Ap-
prentices' Library at the present time is
among the students of the high school group.

Answers to Saturday's Quiz

- 1. The centenary of the birth of General Grant occurs in April, 1922.
2. Grand Canyon is in Arizona.
3. The name of the first President of the United States is George Washington.

A CENTER RADIATING LIGHT AND LEARNING

When Its New Building is Completed
the Free Library Will Be Better
Equipped to Serve the People

AFTER more than twenty years of talk
about it, an adequate building for housing
the main collection of the Free Library is
now a moral certainty.

THE WASHINGTON HORROR

THE collapse of the roof of the Knicker-
bocker Theatre in Washington is a sad
commentary on the way things are managed
in the national capital.

THE HEIR OF THE CONFERENCE

NO MORE encouraging sign of vitality
has appeared in the Washington Confer-
ence than the adoption of the program
calling for a reconsideration of the rules
of war.

AS ONE WOMAN SEES IT

Visit to the Municipal Hospital Be-
gets Optimism in One Who Re-
members How Contagious Dis-
eases Were Once Treated

CONFESSIONS TO WOMEN VOTERS

THE headquarters, that is the adminis-
tration building, is cheerful and dignified,
and the Nurses' Home is a pleasant, well-
ordered building by itself.

CRITICAL RECOGNITION

From the Medicine Lodge, Kan., Indes.
The trump drummer in the jazz orchestra
has been hitting it hard, but it started
to fall.

W hat Do You Know?

- 1. Name three Republicans and three Demo-
crats prominently mentioned as can-
didates for President in 1920.
2. What country is the most active earth-
quake area in the world?
3. What is Topeka?
4. From what is tobacco derived?
5. What is the meaning of "Baptist"?
6. When did George Washington deliver his
farewell address to the Continental
Army?
7. When did Napoleon III become Emperor
of France?
8. How long has Brazil been a republic?
9. What is famale acid and from what is it
made?
10. What is a taraxacum?

Code for Labor Court

The suggestion of Sen-
ator Kenyon to get some of the busi-
ness set up a code of laws
for the regulation of the
coal industry affecting employers and em-
ployees alike is a natural development
of the thought after years of muddling
through. It settles nothing in itself, but
it paves the way for eventual settlement.

SOME MAKE-UP, EH?

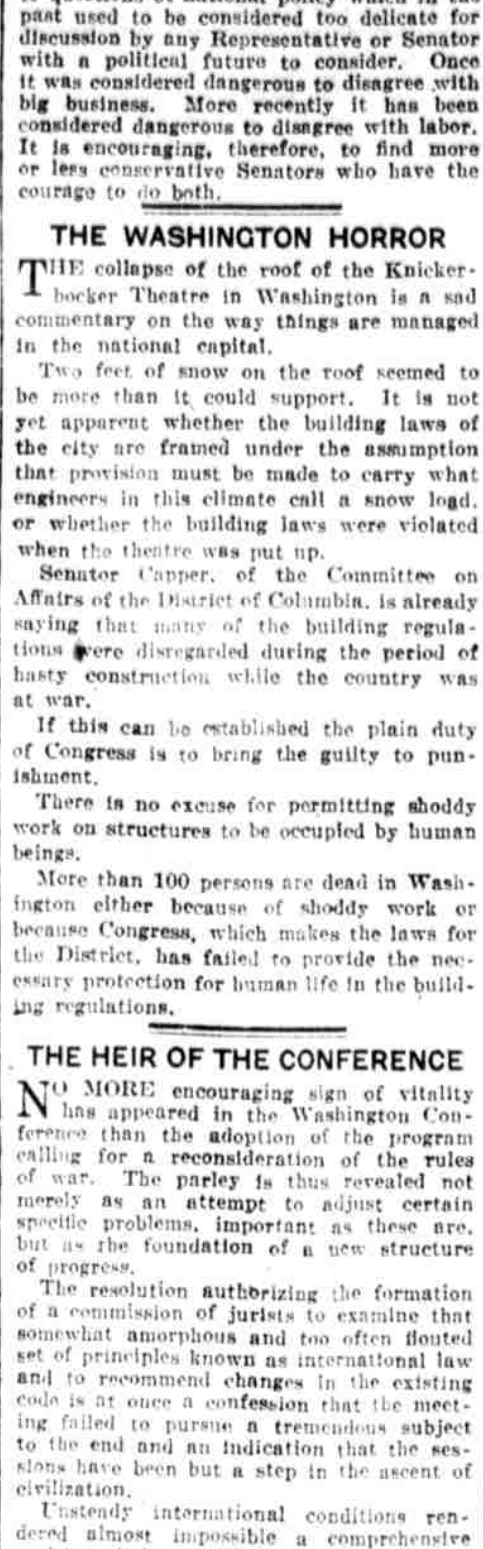

NOW MY IDEA IS THIS!

Daily Talks With Thinking Philadelphians on Subjects They Know Best

DR. JOHN LOUIS HANEY

ON Elective Cultural Studies
THERE has been a great revival in the
interest felt in the cultural studies, as
shown by the elective system of courses in
the high school group of Philadelphia, ac-
cording to Dr. John Louis Haney, president
of the Central High School.

CRITICAL RECOGNITION

From the Medicine Lodge, Kan., Indes.
The trump drummer in the jazz orchestra
has been hitting it hard, but it started
to fall.

W hat Do You Know?

- 1. Name three Republicans and three Demo-
crats prominently mentioned as can-
didates for President in 1920.
2. What country is the most active earth-
quake area in the world?
3. What is Topeka?
4. From what is tobacco derived?
5. What is the meaning of "Baptist"?
6. When did George Washington deliver his
farewell address to the Continental
Army?
7. When did Napoleon III become Emperor
of France?
8. How long has Brazil been a republic?
9. What is famale acid and from what is it
made?
10. What is a taraxacum?

Code for Labor Court

The suggestion of Sen-
ator Kenyon to get some of the busi-
ness set up a code of laws
for the regulation of the
coal industry affecting employers and em-
ployees alike is a natural development
of the thought after years of muddling
through. It settles nothing in itself, but
it paves the way for eventual settlement.

SOME MAKE-UP, EH?

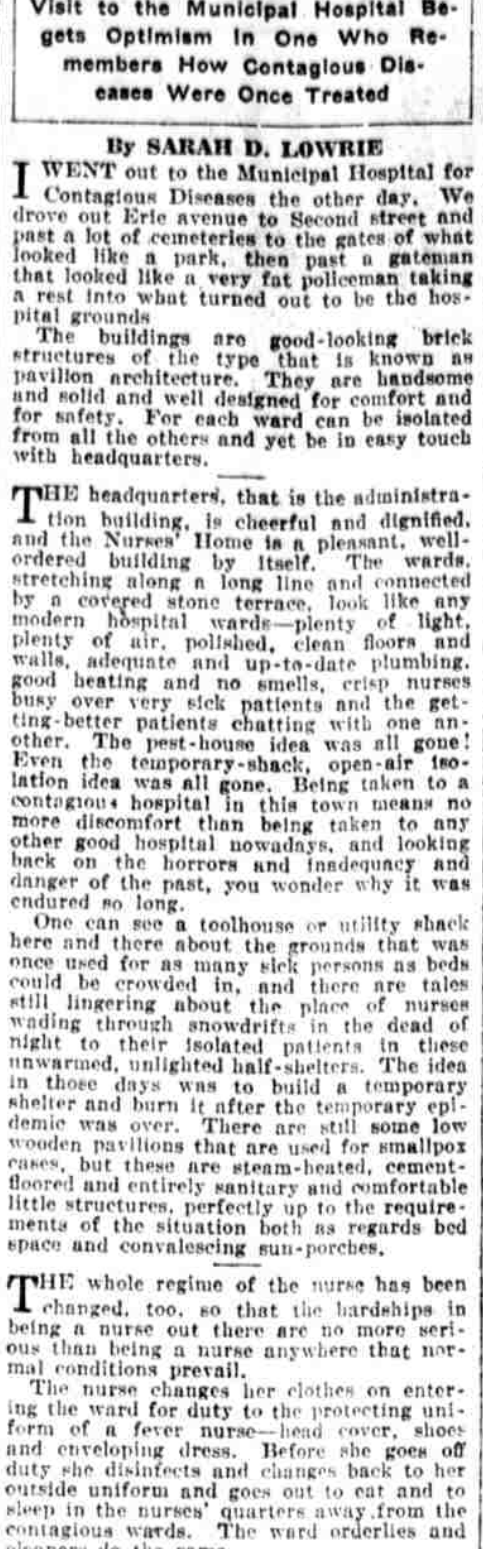

NOW MY IDEA IS THIS!

Daily Talks With Thinking Philadelphians on Subjects They Know Best

DR. JOHN LOUIS HANEY

ON Elective Cultural Studies
THERE has been a great revival in the
interest felt in the cultural studies, as
shown by the elective system of courses in
the high school group of Philadelphia, ac-
cording to Dr. John Louis Haney, president
of the Central High School.

CRITICAL RECOGNITION

From the Medicine Lodge, Kan., Indes.
The trump drummer in the jazz orchestra
has been hitting it hard, but it started
to fall.

W hat Do You Know?

- 1. Name three Republicans and three Demo-
crats prominently mentioned as can-
didates for President in 1920.
2. What country is the most active earth-
quake area in the world?
3. What is Topeka?
4. From what is tobacco derived?
5. What is the meaning of "Baptist"?
6. When did George Washington deliver his
farewell address to the Continental
Army?
7. When did Napoleon III become Emperor
of France?
8. How long has Brazil been a republic?
9. What is famale acid and from what is it
made?
10. What is a taraxacum?

Code for Labor Court

The suggestion of Sen-
ator Kenyon to get some of the busi-
ness set up a code of laws
for the regulation of the
coal industry affecting employers and em-
ployees alike is a natural development
of the thought after years of muddling
through. It settles nothing in itself, but
it paves the way for eventual settlement.

SOME MAKE-UP, EH?

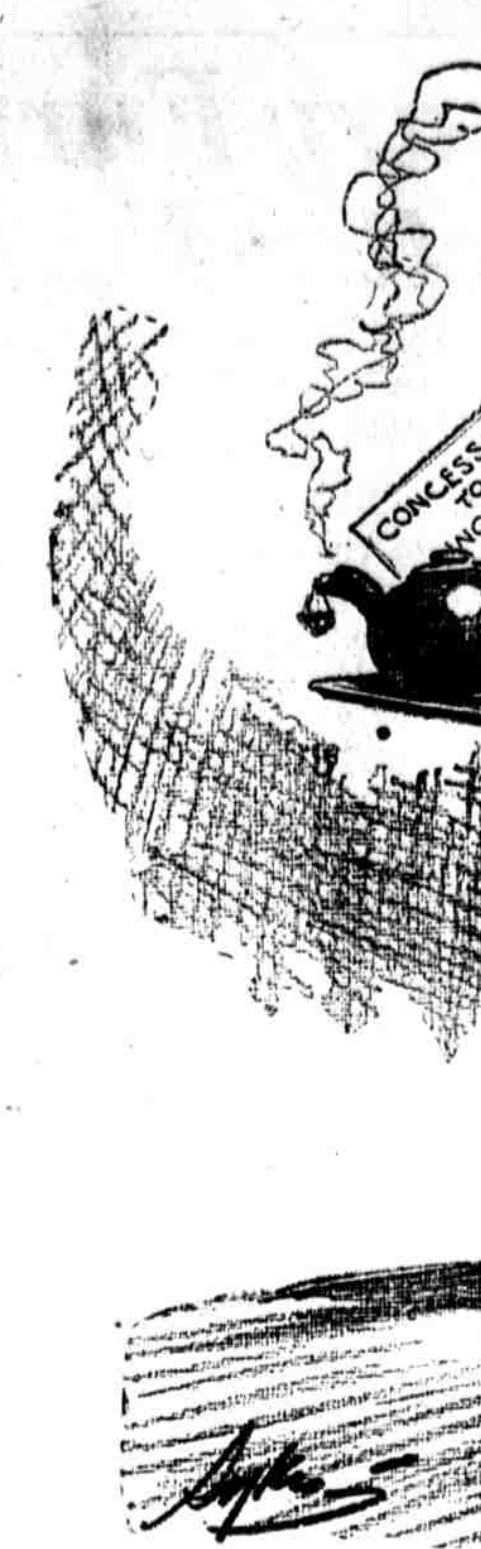

NOW MY IDEA IS THIS!

Daily Talks With Thinking Philadelphians on Subjects They Know Best

DR. JOHN LOUIS HANEY

ON Elective Cultural Studies
THERE has been a great revival in the
interest felt in the cultural studies, as
shown by the elective system of courses in
the high school group of Philadelphia, ac-
cording to Dr. John Louis Haney, president
of the Central High School.

CRITICAL RECOGNITION

From the Medicine Lodge, Kan., Indes.
The trump drummer in the jazz orchestra
has been hitting it hard, but it started
to fall.

W hat Do You Know?

- 1. Name three Republicans and three Demo-
crats prominently mentioned as can-
didates for President in 1920.
2. What country is the most active earth-
quake area in the world?
3. What is Topeka?
4. From what is tobacco derived?
5. What is the meaning of "Baptist"?
6. When did George Washington deliver his
farewell address to the Continental
Army?
7. When did Napoleon III become Emperor
of France?
8. How long has Brazil been a republic?
9. What is famale acid and from what is it
made?
10. What is a taraxacum?

Code for Labor Court

The suggestion of Sen-
ator Kenyon to get some of the busi-
ness set up a code of laws
for the regulation of the
coal industry affecting employers and em-
ployees alike is a natural development
of the thought after years of muddling
through. It settles nothing in itself, but
it paves the way for eventual settlement.

SOME MAKE-UP, EH?



NOW MY IDEA IS THIS!

Daily Talks With Thinking Philadelphians on Subjects They Know Best

DR. JOHN LOUIS HANEY

ON Elective Cultural Studies
THERE has been a great revival in the
interest felt in the cultural studies, as
shown by the elective system of courses in
the high school group of Philadelphia, ac-
cording to Dr. John Louis Haney, president
of the Central High School.

CRITICAL RECOGNITION

From the Medicine Lodge, Kan., Indes.
The trump drummer in the jazz orchestra
has been hitting it hard, but it started
to fall.

W hat Do You Know?

- 1. Name three Republicans and three Demo-
crats prominently mentioned as can-
didates for President in 1920.
2. What country is the most active earth-
quake area in the world?
3. What is Topeka?
4. From what is tobacco derived?
5. What is the meaning of "Baptist"?
6. When did George Washington deliver his
farewell address to the Continental
Army?
7. When did Napoleon III become Emperor
of France?
8. How long has Brazil been a republic?
9. What is famale acid and from what is it
made?
10. What is a taraxacum?

Code for Labor Court

The suggestion of Sen-
ator Kenyon to get some of the busi-
ness set up a code of laws
for the regulation of the
coal industry affecting employers and em-
ployees alike is a natural development
of the thought after years of muddling
through. It settles nothing in itself, but
it paves the way for eventual settlement.

SOME MAKE-UP, EH?



NOW MY IDEA IS THIS!

Daily Talks With Thinking Philadelphians on Subjects They Know Best

DR. JOHN LOUIS HANEY

ON Elective Cultural Studies
THERE has been a great revival in the
interest felt in the cultural studies, as
shown by the elective system of courses in
the high school group of Philadelphia, ac-
cording to Dr. John Louis Haney, president
of the Central High School.

CRITICAL RECOGNITION

From the Medicine Lodge, Kan., Indes.
The trump drummer in the jazz orchestra
has been hitting it hard, but it started
to fall.

W hat Do You Know?

- 1. Name three Republicans and three Demo-
crats prominently mentioned as can-
didates for President in 1920.
2. What country is the most active earth-
quake area in the world?
3. What is Topeka?
4. From what is tobacco derived?
5. What is the meaning of "Baptist"?
6. When did George Washington deliver his
farewell address to the Continental
Army?
7. When did Napoleon III become Emperor
of France?
8. How long has Brazil been a republic?
9. What is famale acid and from what is it
made?
10. What is a taraxacum?

Code for Labor Court

The suggestion of Sen-
ator Kenyon to get some of the busi-
ness set up a code of laws
for the regulation of the
coal industry affecting employers and em-
ployees alike is a natural development
of the thought after years of muddling
through. It settles nothing in itself, but
it paves the way for eventual settlement.