JUST GOSSIP ABOUT PEOPLE

Nancy Wynne Tells of a Number of Small Future Beaux and Belles—She Attends Mrs. Ralston's Reception in the Foyer—Other Interesting Bits

LAST week a small daughter arrived in the home of the Syd Thayer, Jrs., and now, a week later, I hear, that wee Miss Thayer has a brand-new cousin, who come to town, or rather to Portland, on Saturday of last week. The latter is a son boru to the Joe Minotts.

You remember Gainor Baird married Joe last Easter time, and went out to Portland to live. Her father and mother, Mr. and Mrs. Edgar Baird, have been out in Oregon with Gainor since just before Christmas. And Evie Smith Lee has a dear little daughter, Evie, Jr., born a few weeks ago. Evie and Freddie Lee are living with Evie's mother, Mrs. Harry Clifton Adams, of 1712 Pine street.

Little Evie has a cousin, too, Anita Evans Adams and Hal Adams' child, a small boy, I think he is.

WELL, you have no idea how many people there were at the first of Mrs. Ralston's afternoon talks on good taste and what to wear, etc., in the Foyer yesterday.

Of course, many of us know Mrs. Ralston personally, for she used to go out a great deal in this city before her marriage to Frank Ralston, and after her marriage she lived here for quite a long time, too. Now she lives in New York. So after the talk there was quite a reception and greeting from old friends.

I HEAR there's to be a second series of Supper Club dances at the Bellevue-Stratford on Saturday nights. Mrs. Hutchison Scott, you know, has these affairs, and they are perfectly delightful. So many people you know belong and you can make up such delightful parties. Mrs. Scott lives in New York most of the time, but comes over every Saturday for the club and generally stays with her daughter, Betty Scott Clark. The second series will open on February 18.

EVERY ONE is interested to hear of the engagement of Jack Whiting's brother Perot to a Chicago girl, Zada Ennis, a daughter of Mr. and Mrs. George Costello. Perot Whiting is a son of the Albert Draper Whitings, of 1523 Spruce street, and is in business in Chicago. Mrs. Whiting has been staying out there with her future daughter-in-law's family, and the engagement was announced there last week. Jack Whiting, our "leading man," is the younger brother of Perot Whiting.

Jack's real name is Albert Draper Whiting, Jr., but for the same reason that a girl named Anne is called Molly, which is for instance, he's called Jack. Jack made a great reputation for himself as the leading man in "Why Not?" last spring and will be in "What Not by the Why Nots," which is to be given in a month or so at the Little Theatre.

To go back to Perot Whiting's engagement, I understand they are to be married in the late spring.

BETTY'S sister was telling Nancy about a composition that Betty, aged nine, had written entirely in French. And Nancy was much intrigued at the story. The gayety of the fish, which were the heroines, and the glee of Mr. Dog and Mr. Cat was great when they ate the sad fish, who exclaimed "Helas!" It was too tragic, and so Nancy asked for a copy to show to her readers. And this is it verbatim and orthographically: "Le Possion." "Les poissons parlaient avec gaiete, quand le chat et le chien les voyaient, et le poissons criaient 'Helas, bon jour Monsieur Chat et Chien.' Monsieur Chat et Monsieur Chien criaient 'poisson, poisson!' et les mangeaient tous." And when the young authoress, whose English works already rival Daisy Ashforth's, was asked for the composition that it might be printed, she exclaimed with bated breath: "Printed in the paper, really? GOOD NIGHT!"

NANCY WYNNE.

A Debutante

Photo by Marceau.

MISS DOROTHY RODGERS

The attractive daughter of Mr. and Mrs. William H. Donner, of 345 South Eighteenth street

SOCIAL ACTIVITIES

Miss Dorothy Browning Rodgers will entertain informally at tea on Monday afternoon at her home, 345 South Eighteenth street, in honor of Miss Virginia Heckscher, debutante daughter of Mr. and Mrs. Ledyard Heckscher, whose engagement to Mr. Barclay McFadden was recently announced.

Mr. and Mrs. Harrison S. Morris, of the Annex, Oak Lane, will give a supper this evening in honor of the birthday of their daughter, Miss Catharine Wharton Morris.

The guests who will attend the dinner on Friday evening, January 27, which Mr. and Mrs. Peregrine Wilmer will give at their home, 5023 West Coulter street, Germantown, in honor of Miss Priscilla M. Carstairs, daughter of Mr. and Mrs. James Carstairs, of Ardmore, before the meeting of Mrs. Charles Stewart Wurts' Dancing Class, will include Miss Louise G. Thomson, Miss Catharine E. Mather, Miss Caroline H. Norton, Mr. Miles Valentine, Mr. Stewart Valentine, Mr. Henry Lear, Mr. Nelson Hess and Mr. William Morris.

At the meeting of Mrs. Charles Stewart Wurts' Dancing Class at the Bellevue-Stratford tomorrow evening the cotillion will be led by Mr. Robert Glendinning and Mr. Bayard MacCaleb, assisted by other members of the committee.

Among the guests who will attend the dansant on Saturday afternoon which Mrs. William L. Nevin, of 329 South Sixteenth street, will give at the Acorn Club in honor of her daughter, Miss Frances H. Nevin, will be Miss Agnes Dixon, Miss Annette Brooke, Miss Mary Kiker, Miss Jane Snowden, Miss Katharine Clothier, Miss Jane Calvert, Miss Edith Moss, Miss Eleanor Collet, Miss Eleanor Clark, Mr. John Wurts, Mr. George Heath, Mr. Langdon Lea, Mr. Henry Page, Mr. Stacy Lloyd, Mr. Conway Clark, Mr. Robert Williams and Mr. Robert Taylor.

Mrs. T. Elwood Frame, of Wyncote, will entertain at luncheon and bridge on Saturday in honor of her daughter, Miss Elsa Frame. The guests will include Miss Bertha Smythe, Miss Mary Radcliffe Furness, Miss Lillian S. Ferguson, Miss Mary Faulk, Miss Sarah-ellen Richardson, Miss Elizabeth Graham, Miss Margaret S. Logan, Miss Anne Schwartz, Miss Elizabeth Morris, Miss Mary Louise Whitney and Miss Caroline Graham.

Miss Peggy Ferguson, daughter of Mr. and Mrs. Lincoln Ferguson, of 5031 Seminole avenue, Chestnut Hill, will leave early in February for Lake Placid, N. Y., where she will spend several weeks attending the winter sports.

Mr. and Mrs. Ferdinand J. Graves, of Wissahickon avenue and Manheim street, Germantown, will entertain a box party at the Princetton Triangle play, to be given at the Academy of Music Saturday evening, February 18, in honor of their daughter, Miss Charlotte Mae Graves.

Miss Nancy F. Cope, daughter of Mrs. Walter Cope, of 200 East Johnson street, Germantown, left yesterday for a fortnight's stay at Lake Placid, N. Y.

Mrs. William Nicholson, Jr., of Wissahickon and Midvale avenues, Germantown, has issued invitations for a small tea on Saturday afternoon, February 18, from 4 until 6 o'clock, at her home, in honor of her daughter, Miss Winifred Nicholson, and Miss Elizabeth Elliott, daughter of Mr. and Mrs. E. W. Elliott.

Miss Helen Elizabeth Barnett, daughter of Mr. and Mrs. A. W. Barnett, of 6803 Morton street, Germantown, will entertain at a small luncheon at the Bellevue-Stratford on Wednesday afternoon, February 8, to be followed by a theatre party, in honor of Miss Josephine Tomlinson, daughter of Mr. and Mrs. Silas M. Tomlinson, of 400 South Fifteenth street, whose marriage to Dr. Thomas Klein, of 1616 Pine street, will be solemnized at 12:30 o'clock in St. Mark's Protestant Episcopal Church, Sixteenth and Locust streets, on Saturday afternoon, February 11, to be followed by a reception at the Ritz-Carlton. The guests will include the bridal party.

Mrs. James Henry, of West Upsal street, Germantown, will entertain at a small luncheon, to be followed by a card party, at her home tomorrow afternoon. The guests will include the members of her card club.

Receiving with Mrs. William Moore Wharton and the Misses Wharton, of 1616 Pine street, tomorrow afternoon will be Mrs. William Moore Wharton, Jr., Mrs. Esmonde R. Austin, Miss Harriet Ashhurst, Mrs. Henry Paul Busch and Miss Mary Louise White. No cards have been sent out.

Miss Mary Dotterer, of Bloomingdale avenue, Wayne, will give a luncheon on Thursday afternoon in honor of Miss Charlotte Washburn, daughter of Dr. and Mrs. William Washburn, of Washington.

GERMANTOWN

Mr. and Mrs. N. J. Mawhinney, of 10 West Pemona street, announce the engagement of their daughter, Miss Florence Mawhinney, to Mr. H. Roland, Sr., also of Germantown.

Mrs. Thomas H. Morris, of 55 East Essex avenue, will give a bridge party and silk-stocking shower in honor of Miss Clarice Moyer, whose wedding to Mr. Edward Odgers will take place February 15. The guests will be Mrs. Joseph S. Moyer, Mrs. Don Raymond Shinkley, of Buffalo; Miss Dorothy E. McBride, Mrs. Thomas H. Morris, Mrs. Newton H. Jones, Mrs. Richard R. Forrest, Mrs. Joseph Chesterman, Mrs. Charles H. Carson, Mrs. Albert E. Westover, Jr., Miss Janet Young, Miss Dorothy Pryor, Miss Elizabeth Dripps and Miss Margaret Buckley, Miss Deborah Williams and Miss Marion Benson, Mrs. H. L. Adams, of 6120 McCallum street, will also entertain in honor of Miss Moyer.

Mrs. Robert T. Ward, of 4533 Fernhill road, entertained at a five-hundred party, when the guests were Mrs. William F. Keyser, Mrs. Herbert Rawnsley, Miss Slez, Mrs. Slez, Mrs. Pfeed, Mrs. Gallus and Mrs. Wolrath.

WEST PHILADELPHIA

Mrs. Harry Long, of East Orange, N. J., who is visiting Mrs. Harold Deacon, of 4304 Locust street, was the guest of honor at luncheon, followed by bridge, Wednesday afternoon, given by Mrs. Deacon.

Mrs. Richard Nelms will entertain at luncheon, followed by bridge, at her home, 1096 South Forty-fifth street, on Saturday next.

Mrs. Frank Riddell, of the Aquila Apartments, Forty-seventh and Sansom streets, is spending a fortnight as the guest of friends in Altoona.

Dr. and Mrs. Maurice F. Grossman, whose marriage took place November 1, have returned from their wedding trip, and are at home at 19 Plymouth street, Lawrence, Mass. Mrs. Grossman will be remembered as Miss Pearl Sharp, of 4233 Leidy avenue.

The wedding of Mr. John J. Nordeman to Miss Mary C. Fitzgerald took place yesterday afternoon at 4 o'clock at St. Agatha's Church, Thirty-eighth and Spring Garden streets. The ceremony was performed by the Rev. D. McMenamin and was followed by a supper given at the bride's home, 616 North Thirty-fifth street. The guests were Mr. and Mrs. John J. Pflock, Mr. and Mrs. P. J. Connelly and Miss Connelly, Miss Mary Donahue, Mr. and Mrs. William Price, Mr. and Mrs. William Larkin, Mr. and Mrs. Robb, Miss Grace Wilda Golden, Mrs. J. Fitzgerald, Mr. D. Fitzgerald, Mr. J. Fitzgerald, Miss Mary Kneble, Mrs. K. Scallon, Mr. and Mrs. J. Fitzgerald, Miss Jennie Garrison and Miss Marie Moore. The bride and bridegroom will spend their honeymoon in Washington, D. C.

Miss Margaret A. Barr, daughter of Mr. and Mrs. Hugh A. Barr, of 2304 South Lambert street, was the guest of honor at a birthday dinner party on Sunday evening last at her home. Among those present were Mrs. Metz, Miss Kathryn Walsh, Miss Gertrude Harding, of Poughkeepsie, N. Y.; Miss Julia Walsh, Miss Martha Grace, Miss Frances Carr, Miss Anna Barr, Miss Mary A. Stitt, the Rev. Joseph S. Kelly, of St. Monica's Catholic Church; the Rev. John J. Shroeffel, of the Holy Ghost Seminary, Cornwells Heights; Mr. Bernard F. Nugent, Mr. Joseph A. Connolly, Mr. Patrick J. Scully, Mr. Thomas J. Hogan, Mr. George J. McClain and Mr. William A. Carey. Miss Barr is a recent graduate of the Philadelphia Girls' High and Normal Schools. Miss Barr and her sister, Miss Mary Frances Barr, and others are planning a trip through New York, including Lake Mohawk, Poughkeepsie and the Catskills, for the early spring.

SOUTH PHILADELPHIA

Mrs. Frank Delaney, of 1902 Shunk street, entertained the members of her bridge club on Monday evening in honor of Mrs. Harry Swartley, of Charleston, N. C., and Mrs. Jack Maurer, of Wheeling, W. Va. Her guests included Mr. and Mrs. Charles Shisler, Mr. and Mrs. Robert Moore, Mr. and Mrs. Walter Samans, Mrs. N. Hill, Mrs. William I. Tomlinson, Mrs. K. Griesel, Miss Shultz, Miss Monsalvatge and Miss Mary Moore.

Mrs. Neff Laing, of 1910 Shunk street, entertained the members of her card club on Tuesday afternoon at a theatre party given in honor of Mrs. Jack Maurer, of Wheeling, W. Va. Among her guests were Mrs. I. C. Shutte, Mrs. Fred Robbins, Mrs. Walter Samans, Mrs. William I. Tomlinson, Mrs. Charles Shisler, Mrs. John Busch and Miss Mary Mersig.

Mrs. E. J. Monsalvatge, of 1928 Shunk street, has been entertaining Mrs. Harry M. Swartley, of Charleston, N. C., as her guest for a few days.

Miss Gertrude Brown, of 2514 South Nineteenth street, will entertain the members of her card club this evening.

Miss Laura Shapiro left Tuesday for Chicago on an extended trip.

NORTH PHILADELPHIA

The annual banquet, entertainment and dance of the North Philadelphia Trust Company will be held this evening in the North Garden of the Bellevue-Stratford. Among the guests will be the officers and employes of the company. The officers include Mr. Leo Sowden, Mr. Harry Corbett, Mr. John P. McNelis, Mr. Wellington J. Snyder, Mr. Clarence J. Wood, Mr. E. Leslie Allison and Mr. William S. Snyder.

Miss Ethel Mathieu, of Atlantic City, entertained at a luncheon and theatre party in honor of Miss Marie Paul Mees yesterday. The wedding of Miss Mees and Mr. John P. Mathieu, 2d, will take place on Wednesday evening, February 8, at the Church of the Holy Communion, at Twenty-first and Chestnut streets.

FRANKFORD

Miss Margaret Embery, Miss Catherine Embery, daughters of Dr. and Mrs. Frank Embery, of 4641 Penn street and Miss Helen Borneman will spend the week-end at Annapolis. Mrs. Embery will chaperon the girls.

The senior class of the Frankford High School will give a dance on Friday evening at the school.

Mr. and Mrs. Lotman, of Frankford, gave a surprise birthday party in honor of their son, Mr. Albert Lotman, on Sunday evening at the home of their daughter, Miss Miller, of Logan. The guests present were Miss Dorothy Colender, Miss B. Kramer, Miss Rose Spector, Miss Hilda Marmer, Miss Ethel Brenner, Miss Esther Solodsky, Miss Bessy Schecter, Miss Bertha Schecter, Miss Bessy Shalevitz, Miss Adline Rosen, Miss Louisa Rosen, Miss Stella Basner, Mr. Albert Marmer, Mr. Morris Solodky, Mr. Sidney Shapiro, Mr. Samuel Lotman, Mr. Robert Rosenfeld and Mr. Morris Eisenberg. Mr. and Mrs. Zagdkin and Mr. and Mrs. Rosen arrived later. Among those who entertained were Mr. Albert Lotman and Mr. Albert Marmer.

MOORESTOWN

Miss Mildred Janke, of Camden avenue, entertained at bridge on Tuesday evening. There were five tables.

Mr. and Mrs. Joseph Gaskill will entertain at dinner on Friday evening at 7 o'clock.

Mr. and Mrs. William F. Stroud, of Chestnut street, sailed Saturday for a trip to the British West Indies.

Mr. and Mrs. William R. Stackhouse will entertain their friends at cards on Saturday evening.

The Rev. F. A. Warden will spend Wednesday and Thursday in Trenton.

Mr. and Mrs. Frank S. Herr, of Oak avenue, entertained at cards on Saturday evening. Twenty guests were present.

DELAWARE COUNTY

Mrs. William Faison, of Chester, entertained at a luncheon at the Belgravia on Monday afternoon in honor of Miss Martha Eyre Price, daughter of General and Mrs. William Gray Price. The guests included Miss Price's bridal party. The marriage of Miss Price and Lieutenant Richard Lee, U. S. N., will take place at noon on Saturday, February 4, in St. Paul's Episcopal Church, Chester.

Mrs. Richard Wetherill, of Chester, is staying for several weeks at Atlantic City.

Among the hostesses who presided at the annual luncheon which was given yesterday by the Woman's Club of Media were Mrs. S. Warner Benerman, Mrs. Joseph Conegeys, Mrs. Ernest L. Green, Mrs. Walter D. Griscom, Mrs. Harvey Howard, Mrs. Louis Ross Little, Mrs. Henry Makiver, Mrs. Edgar Pennington, Mrs. Francis Pritchard, Mrs. J. Lord Rigby, Mrs. Wesley Sloan and Mrs. Albert Williams. The president of the club, Mrs. James P. Hunter, will preside at the visiting president's table.

Mrs. James Laws entertained the Fortnightly Club at her home in Swarthmore on Monday afternoon. Mrs. Louis Wheelock reviewed Sir Harry Johnson's "The Golden Rule of Plays" and Mrs. Robert Brooks "The Man Who Did the Right Thing." A resume of literary news was given by Mrs. Carroll Thayer.

Mr. and Mrs. Arthur Hoadley, of Chicago, are receiving congratulations upon the birth of a son a short time ago. Mr. Hoadley, who lived formerly in Swarthmore, is the son of Dr. George A. Hoadley, of Swarthmore College.

Mrs. Garnett Pendleton, of Chester, will leave next week for Florida, where she will visit her sister, Mrs. William Bucknell, for several weeks.

Mrs. Thomas Hurlock and her daughter, Miss Elma Hurlock, of Springfield, will leave early in February for a stay in Florida.

Miss Elizabeth Buse, daughter of Mr. and Mrs. Henry Buse, of Ridley Park, will go in February to New Orleans, where she will be the guest of friends during the Mardi Gras.

Mrs. Clyde King, of Springfield, entertained the Executive Committee of the Springfield Woman's Club, of which she is president, at her home a few days ago. On Monday afternoon, February 20, the club will meet at the home of Mrs. C. B. Bolles, when the hostesses will be Mrs. Isaac M. Lewis, Mrs. Allen McCullough, Mrs. Seth Pancoast and Mrs. William H. Swank.

NORRISTOWN

Announcement has been made of the marriage of Miss Charlotte A. Wells, of New York, for a number of years a member of the faculty of the Norristown High School, and Mr. Alberton W. Rogers, of Philadelphia, on Saturday, January 21, in Philadelphia. After a wedding trip, Mr. and Mrs. Rogers will live in Philadelphia.

Mrs. James MacIntosh, of East Jacoby street, entertained sixteen guests at cards at her home.

Miss Genevieve Ramsey, of 42 West Basin street, entertained a number of friends at her home in celebration of her eleventh birthday. Among the guests were Miss Betty Hart, Miss Rhoda Davis, Miss Naomi Goshaw, Miss Josephine Ramsey, Miss Edith Freese, Miss Dorothy Cope.

The members of the 1922 winter graduating class of the Norristown High School are: Miss Adelaide Esther Althouse, Miss Kathryn Sanders Bookman, Miss Mary Esther Gotwals, Miss Edna Renninger Heimer, Miss Olive Finn Jones, Miss Ida Louisa Kelly, Miss Margaret Elizabeth Keisen, Miss Idella Mae Krause, Miss Dorothy May Kriebel, Miss Mildred Caroline Maconachy, Miss Florence Dorothy Maginley, Mary Schofield Montague, Miss Ruth Wismer Potter, Miss Wilda Katherine Shainline, Miss Florence Martha Simpson, Miss Celia Bancroft Whitten, Miss Adelaide Rebecca Wonsetler, Miss Bessie S. Mann, Miss Margaret Priser Yeager, Mr. Harold Booth, Mr. Samuel George Cohen, Mr. Harry Fladd Hauser, Mr. Thomas Lewis Lloyd, Jr., Mr. Raymond Weston Mason, Mr. Joseph Russo, Mr. Clarence Wolf Shoffner, Mr. Harry Boyd Smith, Mr. Samuel Harry Toas, Mr. Leidy Detwiler Zern. The graduates will receive their diplomas on Tuesday, January 31, at the commencement exercises.

CLOSING-OUT SALE

Roseway Gowns

1341 Walnut St.

Our entire exclusive stock of advanced models must be sold immediately. We have unsparingly cut prices to insure it.

$15 Values to $45 | $25 Values to $55 | $35 Values to $69.75 | $49.50 Values $75 to $95

House of Wenger
1229 Walnut st
at 13th street opposite the St. James Hotel

Sharp Reductions On All Exclusive Furs

B. CHERTAK WENGER
PRESENTS
Millinery—A Large Assemblage For Southern Wear

J. B. Sheppard & Sons

100 Per Cent. Wool

means ALL-WOOL—warp and filling

100 Per Cent. Wool Blankets—white with pink or blue borders; a few in checkerboard designs. $9.00 the pair—best value since the war.

100 Per Cent. Wool Quilts—that is, all-wool filling with silkaline coverings in well-covered designs that do not soil easily. Soft, light and warm. $6.50 each.

Imported Silk Blankets

The first to arrive after a long wait. Lovely quality in Roman stripes and white with pink or pink-and-blue stripes.

1½ yds. wide—over 2 yds. long

1008 Chestnut Street

MANN & DILKS
1102 CHESTNUT STREET

LADIES' DEPARTMENT

NEW and unusual garments for Ladies and Misses in exclusive and dependable fabrics.

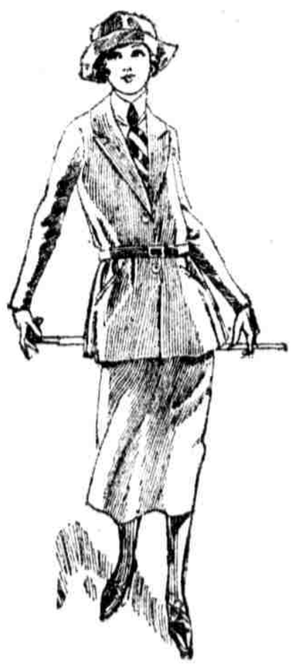

SUITS AND TOP COATS

New Spring Styles of Huddersfield English Tweeds, Fleeces and Camel's Hair confined to us as to fabrics and models.

TAILORED WAISTS

Made in our workrooms by our Custom Shirt Operators. All fabrics—ready to wear or made to your measure.

CAPES

Plain or plaid Camel's Hair and English Tweeds—unusual in style and most attractive.

WOOL HOSIERY

Importations of Scotch Wools, Silk and Wool, and Camel's Hair in both plain and clox are still coming in. Weights suitable for every need.

SPRING HATS

The New Tailored Hats in original shapes from the best makers are now ready. Prices moderately.

MANN & DILKS
1102 CHESTNUT STREET

STEINMAN HATS
Cleaned and Remodeled
.n the newest shapes f. sports and outing. Forty years' expert experience.
54 No. 7th St.
Phone: Market 2437
Branch: Jefferson Dye Works, 107 S. 12th

On Our Anniversary

Which marks the beginning of our third year in Philadelphia, we are reminded of our patrons' frequent expressions of confidence and regard.

It is our wish that the new year offer opportunities to perpetuate this mutual good will.

Special Reductions All Week

Madame Clare CORSET Shop
835 Chestnut St.
PRICES *ALWAYS* MODERATE

"Piccadilly" All Wool SPORT SUITS
Tailored with Correctness to be found only in Garments Twice this Price
35.00
12 Models 16 Shades Size 14-44
at
Lousols
133 South 13th St.

Witherspoon Hall, Walnut st. below Broad JANUARY 27, 8 P. M. Helen Ware, Violinist; Sarah Stein, Soprano; Louis Kerze, Pianist. Speakers, Margaret Harrison, Albert Rye Williams, Francis Fisher Kane, Esq., Chairman American Com. for Relief of Russian Children. Tickets: 50c, $1.00, $1.50, $2.00. At Heppe's, 1119 Chestnut street.

ORPHEUM Germantown & Chelten Matinee Today, 2:15
ORPHEUM PLAYERS in "Bought and Paid For"

METROPOLITAN THIS WEEK ONLY MAE DESMOND in THE TWO ORPHANS NO ADVANCE IN PRICES MAIL ORDERS NOW

DUMONT'S 5TH & ARCH—Evgs., 8:15 Mats. Mon., Wed., Sat., 2:15
EMMETT WELCH Minstrels
Satire—"BOY SCOUTS IN CAMP"

PHILA.'S LEADING THEATRES
DIRECTION OF LEE & J. J. SHUBERT

CHESTNUT ST. OPERA HOUSE
SHUBERT VAUDEVILLE THE WORLD'S BEST
DAILY MATS AT 2 EVES AT 8
GEORGIA O'RAMEY
and Co. in "Susie From Sioux City"
JAMES WATTS WHIPPLE, HUSTON & CO.
With Rex Story
And a Wonderful Surrounding Bill
Next Week—The Most Extraordinary Bill Ever Offered in Phil
JOHN CHARLES THOMAS
America's Greatest Light Opera Baritone
The Largest, Most Diversified and Gorgeous Attraction Offered in the World of Vaudeville
CLARK & McCULLOUGH
in "CHUCKLES OF 1921"
Funnier than the Funniest Musical Comedy; and Other Star Acts

SAM S. SHUBERT—Evs. Exc. Sat. 50c to $2.50. Mat. Sat., Best Seats, $2.00
FIRST TIME HERE
THIRD ANNUAL PRODUCTION
GREENWICH VILLAGE FOLLIES
THE CRITICS AND PUBLIC AGREE THIS IS THE BEST MUSICAL REVUE OF MANY SEASONS.
ALL-STAR CAST
TED LEWIS, IRENE FRANKLIN, JOE E. BROWN, ULA SHARON, GORDON DOOLEY, BURD HILLMAN.

LYRIC EVES. EXCEPT SAT. BEST SEATS $2 MAT 1.50
LADIES NIGHT IN A TURKISH BATH
By AVERY, HOPWOOD & CHARLTON ANDREWS

ADELPHI Last 2 Weeks
Pop. Mat. Today Best Seats $1.50
THE BAT
Seats Now for All Remaining Performances

Quoting from Mr. Dieck's criticism in the Record of JOHN GALSWORTHY'S MASTERPIECE
"THE SKIN GAME"
AT THE WALNUT
He says: "THE SKIN GAME" takes a grip upon an auditer and holds him in a firm grasp. When there are so many poorly constructed dramas set forth, the advent of such a play as "THE SKIN GAME" is a matter of special comment."
MAT. SAT.—SEATS 50c TO $1.50
SEATS SELLING 3 WEEKS AHEAD
Mail Orders Now for All Performances

BROAD 2 Wks. Only. Evgs. 8:15 Matinees Wed. & Sat.
BILLIE BURKE
In Booth Tarkington's Greatest Comedy
THE INTIMATE STRANGERS
SEATS TODAY FOR THE LAST WEEK

GARRICK Last 3 Evgs. Last Mat. Saturday
ZIEGFELD FROLIC
WILL ROGERS
NEXT WEEK—SEATS TODAY
FAM H. HARRIS Presents
The Delightful Comedy
WELCOME STRANGER
With GEORGE SIDNEY

FORREST THEATRE
TWICE DAILY, 2 AND 8
D. W. Griffith's MASTER EPIC
ORPHANS OF THE STORM
SYMPHONY ORCHESTRA

GARRICK—EXTRA
Friday Aftn., Feb. 3
SEATS TODAY
ANNUAL ACTORS' FUND BENEFIT
AN AFTERNOON OF HAPPINESS
With Phila. & New York Stars
Four New One-Act Plays
Society's Fashion Fete
Sports of the World
50c to $3—NO WAR TAX

CHICAGO OPERA COMPANY
METROPOLITAN OPERA HOUSE
Broad and Poplar Streets
ENTIRE WEEK
BEGINNING FEB. 27
6 Evenings and Sat. Matinee
REPERTOIRE—Salome, Le Jongleur de Notre Dame, Romeo et Juliette, Pelleas et Melisande, Mouna Vanna, Tannhaeuser, The Jewels of the Madonna.
ARTISTS—Mary Garden (4 appearances); Lucien Muratore (3 appearances); Rosa Raisa; Giacomo Rimini; Edward Johnson; Joseph Schwarz; Hector Dufranne; and others.
Season Sale—Jan. 23 to Feb. 4 at Weymann's, 1108 Chestnut St. Season Prices: $17.50, $35.50, $32, $25, $21.50, $19, $14, $10.50.

ALDINE Chest. at 19th St. Direction Fred D. and M. E. Felt
11 A. M. Continuous Showing—11 P. M.
LAST 3 DAYS
D. W. Griffith's Masterpiece
"Way Down East"
Next Week—Biggest Show Ever Offered
REX BEACH'S "THE IRON TRAIL"
CREATORE GUEST CONDUCTOR
BEN TURPIN in "Bright Eyes"

Direction Stanley Company of America
The Stanley
MARKET AT NINETEENTH
11 A. M. TO 11 P. M.
THIS WEEK'S PROGRAM
1. Novelty Organ
2. Topical Review
3. Caesar Nesi, Tenor
4. Scenic—"London"
5. Josef Hollman, Violoncellist
6. Paramount Presents
AGNES AYRES
IN
"The Lane That Had No Turning"
From the story by Sir Gilbert Parker
7. Lloyd Hamilton in "The Adviser"
8. Organ Selection
War March of the Priests from "Athalie" (Mendelssohn)
Wm. Klaiss—Louis White, Organists
9. Stanley Orchestra
Albert P. Wayne, Conductor
NEXT WEEK ANNIVERSARY WEEK
WALLACE REID "BRENT FREE"
VICTOR HERBERT Will Personally Conduct Orchestra

STANTON
SIXTEENTH AND MARKET
11:30, 1:30, 3:30, 5:30, 7:30, 9:30
FIRST TIME AT POPULAR PRICES
A MIGHTY PRODUCTION
The FOUR HORSEMEN of the APOCALYPSE
CAST HEADED BY
RUDOLPH VALENTINO
Massively staged, wealth of costly settings, countless number of people, faultless direction.
DAILY, 35c, 50c
EVENINGS, 50c, 75c
Saturdays and Holidays—Evening Prices

Karlton
BROAD and CHESTNUT
11:30, 1:30, 3:30, 5:30, 7:30, 9:30
EXCLUSIVE FIRST SHOWING
BETTY COMPSON
IN NEW PARAMOUNT PICTURE
"THE LAW AND THE WOMAN"
ADAPTED FROM CLYDE FITCH'S "THE WOMAN IN THE CASE"
CLEO RIDGELY IN CAST

PALACE 12TH & MARKET 10 A. M. to 11:15 P. M.
RUDOLPH VALENTINO IN "CONQUERING POWER"

ARCADIA 10TH & CHESTNUT 10 A. M. to 11:15 P. M.
Victor Hugo's "JUDGMENT"

VICTORIA 9TH & MARKET 9 A. M. to 11:15 P. M.
EXCLUSIVE FIRST PRESENTATION
The Virgin Paradise
A STORY OF THE JUNGLES

CAPITOL 8TH & MARKET 11 A. M. to 11:15 P. M.
"SILENT YEARS"

REGENT 17TH & MARKET "THERE ARE NO VILLAINS"

GLOBE JUNIPER AND MARKET 11 TO 11—CONTINUOUS VAUDEVILLE
"EARTH TO MOON"
OTHER ACTS WORTH WHILE

BROADWAY BROAD & SNYDER 2:15, 6:30 & 9
VAUDEVILLE AND CONSTANCE TALMADGE
in "MAMMA'S AFFAIR"

ACADEMY OF MUSIC
Friday P. M.
PHILADELPHIA ORCHESTRA
TSCHAIKOWSKY, MOUSSORGSKY, BORODIN
PHILADELPHIA ORCHESTRA
ACADEMY OF MUSIC
Mon. Evg., Jan. 30, 8:15
RUSSIAN PROGRAM
Tschaikowsky, Moussorgsky, Borodin
TICKETS AT ACADEMY and HEPPE'S, 1119 CHESTNUT ST.
SPECIAL CONCERT

TUESDAY EVE., JAN. 31
Philadelphia Operatic Society
"The Queen's Lace Handkerchief"
by JOHANN STRAUSS
Excellent Cast—Chorus of 150
Tickets 50c—$2.50

A Brilliant Success
was the unanimous verdict of the representative women yesterday afternoon following the first of
Mrs. Ralston's Receptions
in the Academy Foyer. Single seats and series ticket for the five remaining "Beauty Talks" now on sale.
Seats Acad. & Heppe's, 1119 Chestnut

KEITH'S THEATRE
HOUDINI
SENSATIONAL ESCAPE FROM "A WATER TORTURE CELL"
SPECIAL ADDED FEATURE
Fanny WATSON SISTERS Kitty
Florenz Ames & Adelaide Winthrop
Jack McLallen & May Carson
Gibson, and
ELLA RETFORD England's Famous Comedienne

ACADEMY OF MUSIC
NEWMAN Traveltalks Color Views Motion Pictures
Today, 8:15 Sat. Mat., 2:15 ICELAND and NORTH CAPE
Tickets, at Acad. & Heppe's, 50c to $1.50

CASINO 6th & Walnut. Mat. Today MAIDS OF AMERICA