Evening Public Ledger

PHILADELPHIA, WEDNESDAY, DECEMBER 21, 1921

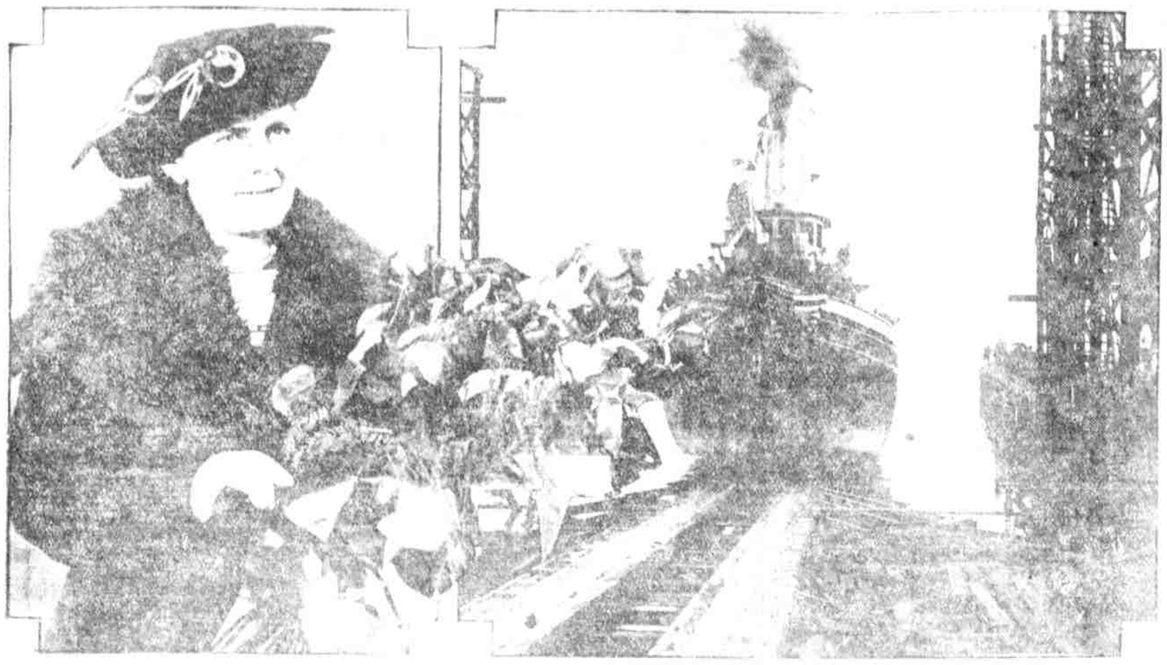

KING'S INSPIRATION. Thomas [illegible]

CAN YOU RECALL THIS BIT OF OLD PHILADELPHIA?

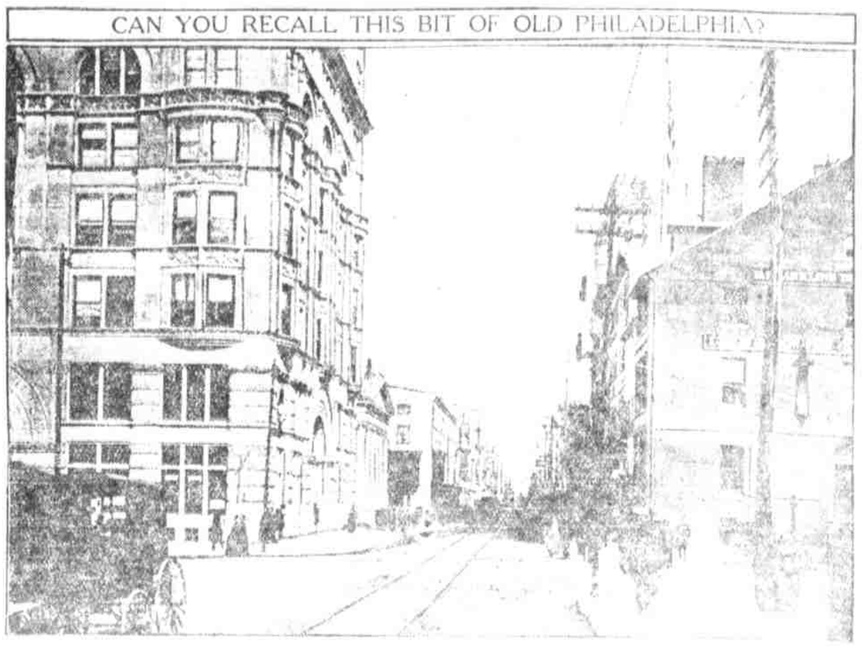

AND ARE LOOKING EAST ON CHESTNUT FROM THE WEST [illegible] At the right is the Pennsylvania Railroad Office Building [illegible] street, which was erected in 1869 to make way for the [illegible] At the left is the Drexel Building. Next to it [illegible] Widener Building. Here [illegible]

[illegible] AT HAVERFORD [illegible] Miss [illegible] Haverford [illegible]

MISS ELEANOR [illegible] Her [illegible]

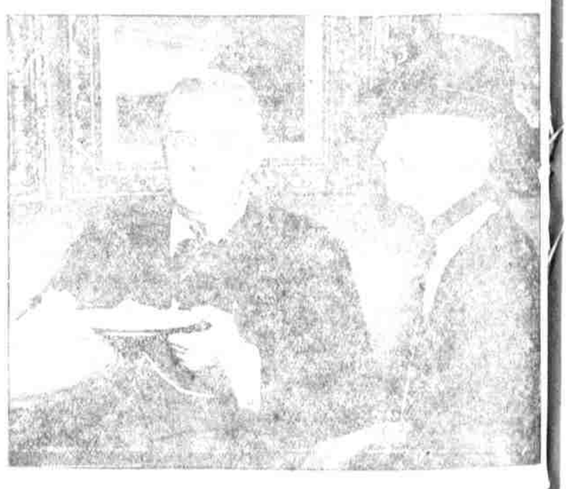

MR. DREXEL INSTITUTE [illegible] George W. [illegible] [illegible] of the [illegible]

[illegible] Since 1871 Mrs. James Dunn, Sr., [illegible] where now [illegible] 214, Dunn School of [illegible] [illegible] has then added [illegible] of [illegible] England

[illegible]

FRANK GALLAGHER, 2131 East Cambria street, making brushes for street sweepers at the factory of the Lafayette Brush & Manufacturing Company, 1934-36 Rising Sun avenue. Bamboo is used for these brushes

Lauretta Gropper (left) and Martha Kelley IN OUT-OF-DOOR SHOW. Girls of the Phebe Anna Thorne School, Bryn Mawr, gave a Christmas concert yesterday. These girls were in the shepherd's scene

Marion Powell (left) and Louise Bailey

PERRY BEAN is a member of the Pennsylvania Railroad Gun Club

BUSY PHILADELPHIANS

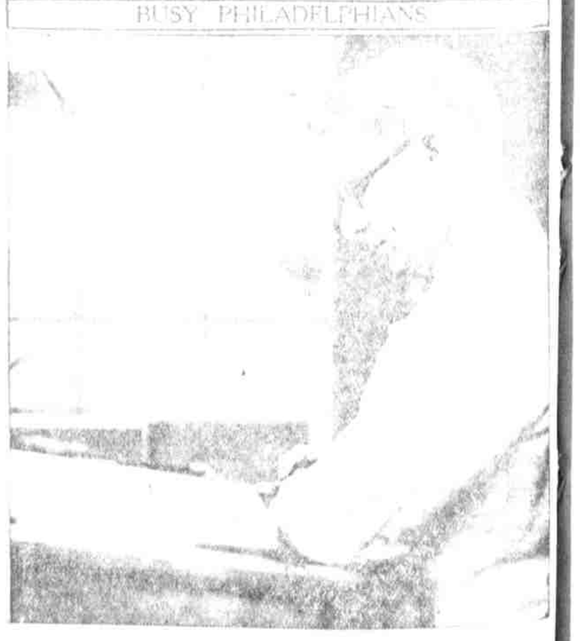

CHARLES H. HENRY, general bookkeeper, at the [illegible] National Bank. He is married, has three children and lives at 1838 Colwyn street. Motoring is his hobby