FIX BUDGET FIRST, THEN NEW GAS PLAN

Weglein Says Cost-Plus Proposal Will Not Be Taken Up in Council Until Then

MAY BE TOO EXTRAVAGANT

The United Gas Improvement Company's proposal of a "cost-plus" price for gas in this city will be discussed by Mayor Moore and members of Council as soon as the 1922 municipal budget is completed, Richard Weglein, president of Council, stated today.

The "cost-plus" suggestion was made by Paul Thompson, vice president of the U. G. I. Co., in a letter to Mr. Weglein, who heads Council's Special Gas Committee.

The Council president said he showed the letter to Mayor Moore before the City Executive's recent departure for the waterways convention at Savannah. The Mayor, who has returned to this city, has an open mind on the gas proposition, Mr. Weglein added.

"The injection of the U. G. I. Company's letter further complicates the situation," Mr. Weglein continued. "The cost-plus system was very popular as an emergency war measure, but sometimes it was expensive.

"As the United Gas Improvement Company is able to run its leased plant economically the cost-plus system may be more extravagant in sound than in reality in this particular case. Nevertheless, Council has a serious inclination to settle this case.

"I will confer with the Mayor regarding it as soon as the budget is cleared away. I will also confer with the members of Council's special gas committee. Nothing can be done just now, but we want to reach a solution at the earliest possible moment."

Roper Favors Sliding Scale

Councilman Roper said he believes the price of gas should be based on the cost of oil and gas. He favors a sliding scale of prices something like that suggested in the report of the Municipal Gas Commission. Mr. Roper also said the United Gas Improvement Company should be given formal permission to continue supplying 530 B. T. U. gas until after the budget is out of the way.

The permission the company had to supply 530 B. T. U. gas expired last June, and since then the company has been liable, technically, to a daily fine of $500, which now totals about $60,000. This situation arose because the lease between the city and the company calls for twenty-two candlepower standard gas.

Council Stands by Rental Price

The company suggested an immediate reduction of the rental it pays to the city, but up to date Council has not suggested that any such cut will be made and payment of approximately $4,000,000 to the city by the U. G. I. is being included in calculating the receipts of the city for 1922. The hint that the company will go to the Public Service Commission for relief is ever present. No such step has been taken although the problem has been in the hands of City Council for a year.

Incidentally, the company in its letter suggests a method that would prevent a year's delay in settling the problem. It advocates a proviso in the revised lease that would enable the company to change its rates by filing new rates that automatically would become effective at the expiration of a thirty-day period.

That proviso also would be embodied in the lease that the company seeks to have drawn up after it has been afforded temporary relief by a decrease in its remittance to the city and a lowering of the standard of gas.

The company likewise recommends that the gas plant be changed in part to produce coal gas, with coke as a by-product. The company finds the present lease too inflexible and suggests that the new lease should have provisos to allow ready adjustments in both the price and quality of gas.

The new lease, if it accords with the views of the company, also would be terminable within a short space of time by filing notice of expiration by either the company or the city. The company feels that the price of gas under the modified lease should include the various elements entering into its manufacture, the fixed financial charges of the company and finally the payment exacted by the city.

The company would provide further that after a six months' period had showed conclusively that the price of manufacturing gas had either fallen or increased, the company should be able to change the price to the consumer by the expedient of filing a new tariff to be effective within the thirty-day period.

All money received from the sale of gas above the actual cost of operation and the fixed charges, the company would retain for improving and modernizing the plant.

SEE BRITISH ELECTION SOON

Test of Lloyd George Foreshadowed by Labor Leader

London, Nov. 25.—(By A. P.)—Prediction of an early general election, although he said the present was not a propitious time for it, was made by J. H. Thomas, member of Parliament and labor leader, in an address at Derby yesterday.

The election, he said, would be held on other issues besides that of Premier Lloyd George's Irish policy, which could be passed upon by the House of Commons. His opposition to an election at this time was based on the possibility that it would affect the present trade revival.

PREPARE FOR ADJOURNMENT

Some Foreign Delegations Plan to Be Home by Christmas

Washington, Nov. 25.—(By A. P.)—Belief was gaining ground today among foreign delegations that the Armament and Far-Eastern Conference might adjourn the first fortnight of December to give time to the delegates to go home for Christmas.

Some of the delegations have already secured passages aboard the Aquitania, sailing from New York on December 13. In the interval of the adjournment the committees and sub-committees of experts would continue their work to have precise resolutions ready on the reassembling of the Conference.

Two Autos Destroyed by Fire

An automobile belonging to Morris Levinsky, 1128 Pine street, was destroyed by fire at Penn and Dyer streets, Frankford, at 1 A. M. yesterday. Another machine bearing license tag 430,558 was burned at Edgewood and Vine streets at 3:30 A. M. Police believe the machines were set afire by thieves.

Fire in Furnishing Store

Fire in the basement of 501 South street, occupied by Harry Krengle, dealer in men's furnishings, destroyed $500 worth of stock shortly after 10 o'clock today. The fire was confined to the basement and the firemen had little [illegible] in extinguishing it.

Maybe You Can Pick a Better Fair Name

PENN FRANKLIN EXPOSITION is the name suggested for the Sesqui-Centennial Exposition to be held here in 1926 by Homer Benson, 3518 Mantua avenue.

QUAKER CITY FAIR, Michael Karns, 152 Watkins street.

WORLD'S TWENTIETH CENTURY EXPOSITION, Isidore Wasserman, 978 North Randolph street.

THE PERSHING EXPOSITION, J. H. Merlick, 2128 South Seventeenth street.

PHILADELPHIA WORLD'S FAIR OF 1926, Albert V. De Russe, 978 North Randolph street.

PHILADELPHIA EXPOSITION OF THE WORLD, Harry Statko, 2533 South Darien street.

RECONSTRUCTIONAL EXPOSITION OF THE WORLD, Vernon Arlington.

WORLD'S PARAMOUNT EXPOSITION OF 1926, Joseph Comito, 3938 Cambridge street.

The EVENING PUBLIC LEDGER is receiving many of these suggestions. Have you one to offer?

CULTURE NO LONGER AIM OF COLLEGES

Dean of Johns Hopkins Says Utility of Education Is Now Paramount

EDUCATORS MEET HERE

"The college man is not a cultured man," said J. H. Latane, dean of Johns Hopkins University, today at the thirty-sixth annual convention of the Association of Colleges and Preparatory Schools of the Middle States and Maryland, which opened for a two-days session at Swarthmore College.

Dean Latane said education in the colleges of this country is becoming more utilitarian and vocational than cultural.

"Utilitarian and vocational education is democratic," said Dr. Latane. "Cultural education is aristocratic."

The ideal situation, he said, would be a uniformly educated race of Americans.

"My theory for accomplishing this," she said, "is to stop the education of the unusually bright student at the elementary school and make the backward student go on through the higher education.

"I have just read an interesting book by an Australian who has made a study of our American college systems. One point he makes is that our activities include everything but study."

MAY ADVANCE MORRISON

30th Ward Leader Considered for Assistant Purchasing Agent

Edward C. Morrison, deputy chief of the Bureau of Elevator Inspection, is said to be under consideration for the office of assistant purchasing agent made vacant by the death of Edward A. Noppel.

Mr. Morrison is Administration leader of the Thirtieth Ward, and was a purchasing agent at Hog Island during the war. He served as a district inspector in the elevator inspection bureau at $1200 a year until his advancement to the $2000 position of deputy chief. The office of assistant purchasing agent pays $4000 a year.

Magistrate Robert Carson also has been mentioned in connection with the post which Mr. Noppel held. The magistrate was defeated for nomination at the last primary and will leave office in January.

MEN SEEK TO RE-ENLIST

Camp Dix Recruiting Officers Find Peace Parleys No Hindrance

Peace occupies the stage in Washington, and supposedly the minds of the diplomats of the nations of the world, but it is an odd coincidence that the thoughts of many Americans who were in the war turn to re-enlistment. Reports from Camp Dix indicate that the War Department can count on many men who already have seen service to enlist voluntarily now.

One instance of such requests received at Camp Dix was related yesterday by Captain R. B. Conner, assistant recruiting officer. The application of William Waldref, of Dawson, Minn., former member of the Third Machine Gun Battalion, was received volunteering for one year and guaranteeing that three other former service men will come with him if they can be mustered into the Motor Transportation Corps. Waldref elects to join the First Division. They are all between the ages of twenty and twenty-four.

FRENCH DEPUTY TO SPEAK

Charles Bertrand to Be Guest Here Tomorrow

Charles Bertrand, representative of Paris in the French Chamber of Deputies and president of the Interallied Federation of the Veterans of the World War, will visit this city tomorrow and will speak at 8:30 P. M. in the Emergency Aid auditorium, 321 South Eighteenth street.

M. Bertrand, who will be the guest of Dr. and Mrs. P. F. Giroud, came to this country with Marshal Foch, at the invitation of the American Legion, which gave him a gold medal such as was given to Marshal Foch, General Diaz, Lord Beatty and General Jacques.

Delaware Co. Sabbath School Elects

The Delaware County Sabbath School Association has elected these officers: President, Isaac C. Yocum, of Swarthmore; vice president, E. S. Underhill, of Lansdowne; financial secretary, Miss Susan C. Lodge, of Lansdowne; department work, Dr. J. G. Thomas, of Newtown Square; recording secretary, George D. Hutley, Collingdale; corresponding secretary, John M. Martin, of Darby; treasurer, Dr. W. Watson, of Chadds Ford.

Secretary Weeks to See Army-Navy Grid Game

Washington, Nov. 25.—Both Secretary Weeks and Assistant Secretary Wainwright, of the War Department, were preparing today to go to New York to witness the annual football game tomorrow between the Army and Navy. Secretary Weeks was in his office today for the first time in more than a week, and expected to leave for New York after the Cabinet meeting. Beyond a slight weakness resulting from his illness of last week, the Secretary appeared to have entirely recovered.

CHANDLER ASSETS 10 PER CENT OF DEBT

Receiver Says Suit Against P. M. Chandler May Bring in $280,000 More

DEBTS ARE FOUR MILLIONS

There are sufficient funds in sight to pay about 10 cents on the dollar in the Chandler Brothers & Co. failure, according to figures announced today at a meeting of creditors in the Chamber of Commerce Building.

The meeting was for the purpose of auditing and confirming the final account of the receivers, Cornelius Haggarty, Jr., and Edwin J. Gilfillan. The trustee, Willard P. Barrows, now takes exclusive charge.

J. Howard Reber, counsel for the trustee, said there is now on hand $72,076.25 in cash.

"When the estate is liquidated," he said, "there should be a minimum of $250,000 additional funds in the estate, exclusive of the moneys we hope to collect by suits against Percy M. Chandler and Clark, Childs & Co., of New York. Even should we not sue Clark, Childs & Co., the liquidation of the account of Chandler Brothers & Co. with them will show a balance of $100,000 in our favor."

Debts Are $4,000,000

These amounts would total about $400,000, for application on the $4,000,000 or more debts of the bankrupt firm. It is understood the suit against Percy M. Chandler will be for about $280,000.

No announcement has yet been made concerning the sum Clark, Childs & Co. will be sued for, but it is generally understood to be about $250,000.

Customers of Chandler Brothers & Co. owe about $4,000,000, according to Referee John M. Hill, who conducted the meeting, but it is problematical how much of this can be recovered.

An item of $10,000 was given W. P. Barrows, the trustee, to repay advances for preferred claims for wages.

Receivers' Fees Fixed

The receivers, Cornelius Haggarty, Jr., and Edwin J. Gilfillan, were allowed $2716.77 each.

J. Howard Reber, attorney for the receivers and now attorney for the trustee, was awarded a fee of $6000.

Office fixtures were sold at auction this afternoon. Desks that cost $500 each went for $37.50; a table costing $250 brought $25, and typewriters sold for $10 and $12.

TAXI DRIVER IS HELD

Martin Ratinsky Accused of Attacking Two Other Auto Operators

Martin Ratinsky, a taxi driver, who yesterday attacked two other auto drivers in widely separated parts of the city, was held in $800 bail for a further hearing tomorrow by Magistrate Pennock in the Thirty-second street and Woodland avenue station this morning.

According to the testimony, Ratinsky had a rather wild career during the day, ending in his arrest last night and the declaration that he was intoxicated. Ratinsky's first clash came when he bumped into a truck driven by John McDonald, 720 North Union street, at Sixtieth and Walnut streets.

When McDonald started to get out to see what the trouble was, he said that Ratinsky first tried to run over him. Failing in this, Ratinsky jumped from his car and struck McDonald in the jaw and then beat him so severely that McDonald fell unconscious on the street. Ratinsky drove away.

Later he ran into an auto driven by Ensign James S. Warner, of the U. S. S. Shawmut, at Broad street and Washington avenue. He also attacked Warner in a similar manner, the police say.

EGG POOL INQUIRY BEGUN

Chicago Market Being Manipulated, City Food Expert Believes

Chicago, Nov. 25.—(By A. P.)—Fifty-five cents a dozen for cold-storage eggs retailed here is too high, Russell J. Poole, city food expert, said today in announcing an investigation into an alleged pool manipulating the price of eggs. The exchange quotation Wednesday was only thirty-nine cents.

"It is true there are more eggs in storage than there were last year," he said. "It also is true that owing to unemployment and economic conditions the consumption is less than last year.

"Any further boost in the price of storage eggs, unless the supply of fresh eggs is cut off, will be pretty fair evidence that the market is being manipulated."

DR. PENROSE REAPPOINTED

Philadelphian Again Named to State Game Commission

Harrisburg, Nov. 25.—(By A. P.)—Governor Sproul has announced the reappointment of Dr. Charles B. Penrose, of Philadelphia, and Dr. Henry J. Donaldson, Williamsport, to be members of the State Game Commission.

Dr. Penrose has been chairman of the commission for years and annually visits the State game preserves, while he also passes upon the location of proposed reserves.

Benson to Be K. of C. Speaker

Admiral William S. Benson, retired, chief of operations of the United States navy and former chairman of the Shipping Board, will be one of the speakers at the twenty-fifth anniversary banquet commemorating the establishment of the Knights of Columbus in Pennsylvania. The banquet will be held Tuesday night at the Bellevue-Stratford.

Deaths of a Day

Poet Longfellow's Son Dies

Boston, Nov. 25.—Ernest Wadsworth Longfellow, last surviving son of the poet Longfellow, died here yesterday after a protracted illness. He was seventy-six years old.

Lewis E. Herring

Lewis E. Herring, a member of the firm of Swire, Herring & Cairns, carpets, 111 Huntingdon street, died Wednesday night at his home, 3305 North Sixteenth street. He was a member of the Manufacturers' Club and was prominent in Masonry, having been a member of Washington Lodge, No. 59, and other organizations of the order.

John R. Huhn

John R. Huhn, known a generation ago prominently in politics in this city and State, died on Tuesday while visiting for the holidays at the home of his daughter, Mrs. Walter Brown, in Worcester, Mass. The funeral will take place tomorrow from 1820 Chestnut street, and interment will be in Mount Moriah Cemetery.

CHRISTMAS IS COMING!

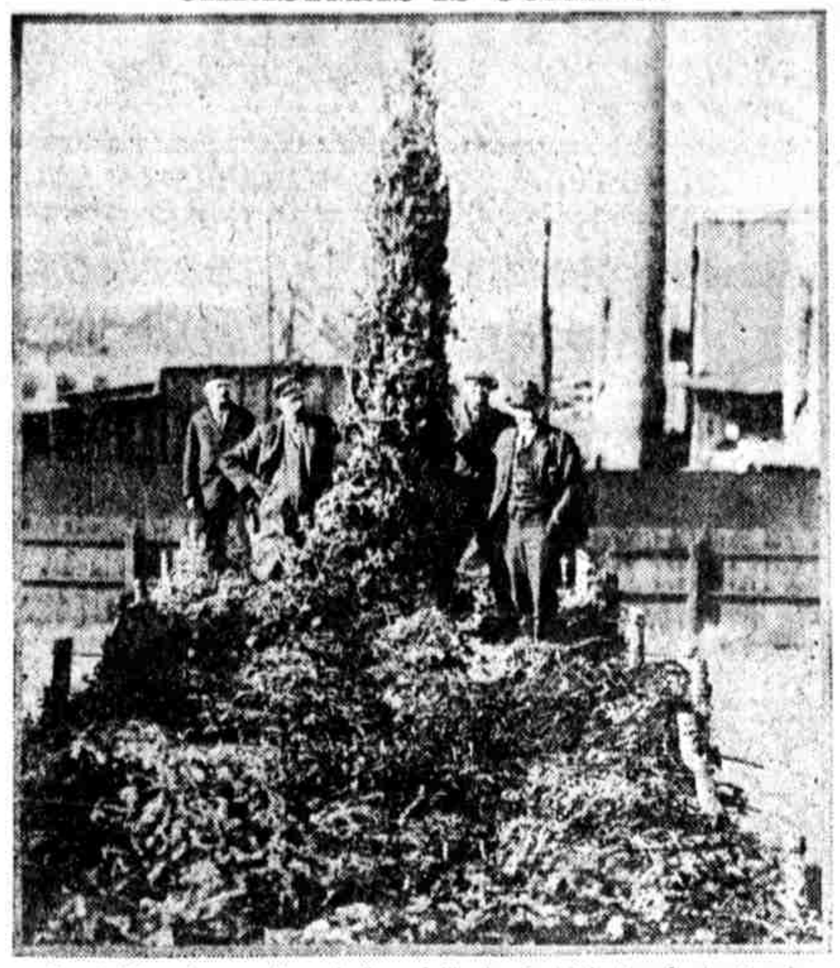

A yuletide note rang through the neighborhood of Nineteenth street and Indiana avenue this morning with the news that the first consignment of Christmas trees had arrived. Crowds of youngsters and grown-ups were at the scene early with a greeting similar to that given the circus when it comes to town

ARMY ON CRUTCHES LIMPS TO LORENZ

Some Also in Autos and Wheel Chairs Storm Austrian Surgeon's Clinic

FREE TREATMENT FOR ALL

New York, Nov. 25.—Cripples—in wheel chairs, in automobiles and on crutches—stormed the Hospital for Joint Diseases today when Dr. Adolph Lorenz, famous Austrian surgeon, held the first of a series of clinics for the city's deformed. So great was the congestion that hospital authorities found it necessary to summon police reserves to handle the crowd.

The first patient arrived long before dawn, working his painful way up the hospital steps on twisted hands and knees, and crawling inside for a warm place to wait until the noted healer could see him.

An hour before the towering, gray-bearded surgeon arrived, more than two hundred persons had taken their places in line—mothers and fathers supporting thin, twisted children, adults with distorted limbs and backs, leaning on the arms of friends, or hobbling alone as best they could. Automobiles and wheel chairs lined the street outside.

Dr. Lorenz performed one operation to rectify a condition of knock-knee in a nineteen-year-old boy, chiseling through the bone and resetting it, then encasing the patient from shoulders to feet in a plaster cast.

Following the operation, which was watched by scores of American surgeons, Dr. Lorenz proceeded swiftly from room to room, where other patients had been sent to await examination, prescribing treatments for some of the sufferers and making appointments for operations in other cases.

He examined about 100 applicants. The others, estimated by hospital authorities to number nearly 1000, were told they would have to come back for later clinics.

Almost destitute himself as a result of the war, Dr. Lorenz is holding free clinics here and will hold them in other cities as a testimonial of gratitude for the aid rendered by America to Austria's starving children.

He declared he could not even have come to America but for the intervention of friends, who made the trip financially possible.

"Give me a kiss—it shall be the fee."

So said Dr. Lorenz to a handsome young matron who burst in upon him last night after he had finished a Thanksgiving dinner in a hotel.

She was Mrs. Theresa Weiner, whom Dr. Lorenz had cured eighteen years ago at a free clinic in this city. She had been a victim of the same disease with which Lolita Armour had been stricken—congenital hip disease. She said to a reporter:

"No one but myself realizes the miracle this man performed in my life. Had it not been for him I should have been a cripple for life. Dance? Indeed, I can. I am also the mother of a fine, big boy. Just think of the happiness Dr. Lorenz brought into my life."

City Treasurer's Report

The City Treasurer's report for the week, issued today, follows: Receipts, $373,619.81; payments, $1,263,364.89; balance (not including sinking fund), $22,810,708.42.

TODAY'S MARRIAGE LICENSES

William H. Shartle, Davenport, Iowa, and Irene B. Jamison, 2942 Walton ave.
Francesco Carfulli, 1434 Dickinson st., and Giovannina Rala, 1434 Dickinson st.
John B. Jones, Charleston, W. Va., and Orpha M. Edgell, Bellevue-Stratford Hotel.
William T. Greiser, Wardburg, N. J., and Anna A. Holdcroft, 1545 N. Marvine st.
Frank J. Schmidt, 2016 N. Orianna st., and Lena Moss, 429 Hancock st.
Walter J. Clinton, 3631 Filbert st., and Cornelia Burns, 3134 Cuthbert st.
Sterack Hajinian, 2728 Grays Ferry rd., and Takela Salibian, 329 S. 52d st.
William C. Faust, 5749 Rodman st., and Estelle M. Garman, Grand Rapids, Mich.
Paolo Bontano, 1004 S. 8th st., and Poli Maliguggi, 1004 S. 8th st.
Douglas Madden, 1620 N. Warnock st., and Mary E. Stevenson, 1528 N. Clarion st.
Raymond L. Beers, 128 Locust st., and Ruth M. Copey, Trenton, N. J.
John P. Eaves, Atlantic City, N. J., and Matilda C. Hedger, 2930 Bonsall st.
Roman Mayns, Philippine Islands, and Lillian Holman, 1720 N. 11th st.
Eugenio Fiortino, 705 S. 7th st., and Meli Teresina, 705 S. 7th st.
Louis Gambone, Westfield, N. J., and Agelina Marano, 506 S. 7th st.
Edward Clay, 1229 Calhoun st., and Mattie M. Mitchell, 1212 Kimball st.
Charles Guy, 2126 Commerce st., and Mary Owens, 1886 Ludlow st.
Charles Gerbino, 429 S. 13th st., and Grace Gaust, New York City.
William B. Torrance, 1802 Titan st., and Irene Mosley, 1885 Dickinson st.
Jesse Yost, 5047 Market st., and May E. Lofland, 5047 Market st.
George B. Riggs, Lancaster, Pa., and Kathryn M. Flick, Lancaster, Pa.
Charles A. Heyl, 225 S. 40th st., and Elizabeth D. Meade, 5835 Pine st.
Edward S. Ambler, 2034 N. 12th st., and Margaret Hyde, 2824 N. Croskey st.
Andrew B. Clee, 5029 N. 5th st., and Helen A. Walsh, 1451 N. 60th st.
Ruffin Barrier, 1831 Naudain st., and Frances Tyler, 1821 Addison st.
Charles R. Hudlow, Washington, D. C., and Annie Smith, Washington, D. C.
John O'Brien, 1026 S. 2d st., and Elizabeth Price, 1028 S. 2d st.
Earle J. Carpenter, Washington, D. C., and Martha H. Wells, 2120 N. 18th.

TO SEEK BANKS' AID IN WELFARE DRIVE

Movement to Have Institutions Contribute to $4,000,000 Fund Is Started

NEARS $2,000,000 MARK

A movement to have Philadelphia banking institutions contribute substantial sums to the Welfare Federation's $4,000,000 drive has been started by Alba B. Johnson, president of the Chamber of Commerce.

According to John S. Fisher, State Commissioner of Banking, there is no ruling against appropriations of this sort. Similar institutions in Cleveland contributed large sums to that city's successful drive for funds to support federated charities.

Telegrams showing show Cleveland banks responded have been received here. They read as follows:

"Cleveland Trust Company was pleased to contribute $15,000 to Cleveland Community Fund. (Signed) F. H. Goff."

"Central National Bank, Cleveland, subscribed to the last community fund $9000 with the approval of board of directors. J. J. Sullivan, Chairman of Board."

"Our company very willingly made contribution of $30,000 to Cleveland Community Fund, believing that it is one of the best forms of insurance for possible protection of our employes and the community as a whole. The Union Trust Company, W. M. Baldwin, Vice President."

Despite the cold, driving rain, house-to-house canvassers for the Federation plodded through the city's highways and byways yesterday and obtained contributions that, it is expected, will swell the Federation's tide of dollars well toward the $2,000,000 mark.

The campaign has now, however, been extended beyond the house-to-house canvass. Written appeals have been sent through the mails to 50,000 persons to respond to "One Call, One Heart, One Answer."

Folders inside the letters read as follows:

"This week there is sounding through the city a call for help.

"It comes from the poor and the destitute, from the mothers of sick babies, from the crippled and the blind, from the helpless and the friendless. It comes from the boys and girls and the young people who need to be surrounded with wholesome influences and to have opportunity for proper recreation.

"It comes from the soldiers and sailors who were disabled in the war. It comes from the 400,000 men, women and children of every race, creed and condition who benefit by the work of the organization which forms the Federation.

"Philadelphia has already opened its generous heart. There has been an inspiring response to the appeal for $4,000,000 and 200,000 contributors. But the goal can be reached and this service to humanity continued only if every person who desires to give has an opportunity to do so.

"This is the call. Your answer is earnestly awaited."

BOMBS TERRORIZE TRIESTE

Several Explosions Due to Anarchists Cause Damage

Trieste, Nov. 25.—(By A. P.)—Bomb explosions, attributed by the authorities to anarchistic elements, have been recurring for the last few days in various parts of the city. One explosion occurred yesterday in the home of Signor Uccelli, manager of a large company here, and another bomb exploded in the home of Signor Polich, manager of the Trieste Navigation Company.

In addition, Signor Miller, manager of the Trieste Typographical Union, was killed in an encounter with the Fascisti. Miller was blamed by the Fascisti for preventing the publication of newspapers.

8-Light Xmas Tree OUTFIT

$2.65

Complete With Colored Lamps

A Complete Line of Fancy Colored Lamps

Also 16, 24 and 32 light outfits

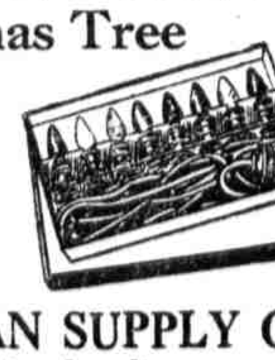

J. F. BUCHANAN SUPPLY CO.

Electrical Merchandise

1715 Chestnut Street Spruce 5510 Race 7891

PRINCE IS MADE JAPAN'S REGENT

Twenty-Year-Old Heir to Mikado's Throne Invested With Ruling Power

FATHER INCAPACITATED

By the Associated Press

Tokio, Nov. 25.—Crown Prince Hirohito has been designated Regent of Japan.

Designation of Crown Prince Hirohito as Regent of Japan follows reports which have been in circulation for about a year that Emperor Yoshihito was in bad physical condition. A dispatch to a Honolulu newspaper in May of last years reported that he had suffered a mental and physical breakdown.

Early last month a rumor that he was dead circulated in Tokio, and the imperial household in denying it at that time stated that he was so ill it was feared that he could not recover.

The Emperor's physical and mental condition had become aggravated, it was said, and the difficulty he had experienced in walking and holding conversation had been augmented, while his memory and capacity for attention had declined.

Ill in Infancy

There were signs that he had been suffering from a severe disease of the brain, the imperial household stated, and it was recalled that he was seriously ill during his infancy, and that his malady had recurred after he had attained his majority. Since his coronation in 1915 a gradual weakening in mind and body had been noted, said the official statement, which concluded by saying that the growing volume of domestic and international business was placing an increased demand upon his time.

Yoshihito became Emperor upon the death of his father, the Emperor Mutsuhito, on July 30, 1912. The formal coronation, however, did not occur until November 10, 1915. He was born at Kioto, August 31, 1879, and was married in 1900 to Princess Sadako, daughter of Prince Kujo. There are three other children of the imperial pair besides Prince Hirohito—Prince Yasuhito, born in 1902; Prince Nobuhito, born in 1905, and Prince Takahito, born in December, 1915.

Washington, Nov. 25.—(By A. P.)—The announcement from Tokio of the regency of Hirohito was expected in Japanese circles here, as the recent tour of the Crown Prince to Europe generally was understood to have been the first step in the court arrangement to give Hirohito the conduct of the empire because of the continued illness of the Emperor.

This tour, which was quite extensive, was arranged in order that before taking up the duties of regency the young Crown Prince would have an opportunity to study foreign languages and foreign customs. Representative Japanese today emphasized how much this visit to western countries had meant for Japan.

It was recalled that when the Crown Prince returned to Tokio he made a memorable speech to the people, in which he frankly admitted that Japan had much to learn from western countries and that all the subjects of the empire must strive their utmost to bring Japan to the high development necessary for her national progress.

Only Twenty Years Old

The regent, who is only twenty years old, has already accomplished a great deal in establishing a more liberal understanding between the imperial court and the people of the empire. He has already abandoned the ancient idea of imperial aloofness, and in striking contrast to the earlier days when Japanese were not supposed to gaze upon their Emperor, Hirohito has recently appeared at various public meetings in quite an informal manner and has made a number of speeches.

Japanese here assert that the responsibility of having Japanese emerge from the olden days to the present liberal movement as regards the court is, however, in the hands of Viscount Makino, minister of the imperial household, who was one of Japan's delegates at the Versailles Conference.

Viscount Makino has before him the task of meeting the wishes of modern Japan with its democratic tendencies without offending the old court nobles, who are inclined to resist too many innovations. It is the understanding here among Japanese that the immediate reason for the regency is the conviction that the Emperor is incurably ill.

ROSES STILL BLOOMING

Harrisburg Hasn't Yet Said Good-by to Summertime

Harrisburg, Nov. 25.—(By A. P.)—More than a score of roses were in full bloom in Capitol Park on Thanksgiving Day, and probably about forty buds were showing white. The roses are two and three inches in diameter in some cases, and perfectly formed.

Besides the roses are a number of handsome chrysanthemums blooming as usual. The fact that only white roses are blooming has caused much comment.

DEATHS

GLADING.—Nov. 24, 1921, CHARLES, beloved husband of Julia Weiseman Glading, aged 75. Relatives and friends, also Gawanese Tribe, No. 281, I. O. R. M., are invited to attend funeral services, Monday, 12 o'clock, from daughter's residence, Mrs. Edward Abbott, 115 S. 48th st. Interment private. Friends may call Sunday, 7 to 9 P. M.

WEILER.—At Delanco, N. J., Nov. 24, HARRY K. WEILER, M. D., husband of Lida A. Weiler. Funeral Monday, Nov. 28th, 2 P. M., late residence, Rancocas ave. and Butterwood st., Delanco, N. J. Friends may call Sunday evening, 7 to 9.

CAMBLOS.—Nov. 24, 1921, EMILY C. CAMBLOS. Funeral services at Christ Church Hospital, 48th st. and Belmont ave., Saturday, 26th inst., 2:30 P. M.

REAL ESTATE FOR SALE

RIDLEY PARK

FIVE and six room bungalows nearing completion; modern in every detail; located at Chester pike and Hinkson blvd.; price $4700; terms to suit. STEUBER & NEWBERG, builders, 823 Crozer Bldg., Chester. Phone Chester 2265 M. See owner, on ground, at all times.

Japan's New Regent

CROWN PRINCE HIROHITO

The twenty-year-old heir to the Japanese throne has just been made regent owing to his father's continued illness

APPROVE OF HANIHARA

Japanese Say His Appointment Means Co-operation With America

Washington, Nov. 25.—(By A. P.)—The appointment of Masanao Hanihara, Japanese Vice Foreign Minister, as one of the senior delegates to the Washington Conference is interpreted among Japanese as meaning that Japan, while insistently adhering to what she believes to be her rights, will develop the doctrine that her success and prosperity as a world Power is largely contingent upon her continued co-operation with the United States in all spheres of international activity.

"Hani" is the new name many in Washington would still call him, as do his legion of friends, Japanese and foreign, in the social halls of the Tokio club at the Japanese capital.

As one Japanese put it—"Mr. Hanihara is an example of a diplomat of high rank who has not become so dignified that he has ceased to be human."

BOOTLEGGER? YEP! STICK-UP MAN? NO!!

Jimmy McCabe Blandly Admits Rum-Running, but Denies Hold-Up Charge

JURY MAY GET CASE TODAY

"Jimmy" McCabe, gangster and ex-prizefighter, testified in his own behalf this morning before Judge Quigley on the five indictments that carry with them a possible sentence of fifty-five years.

McCabe is being retried on charges brought by Michael Mateiatis, Second and Wharton streets, that he had attempted to hold up the latter's saloon Armistice night and had previously extorted $100 from him by posing as a prohibition agent. In McCabe's first trial before Judge Bartlett the jury disagreed after twenty-two hours' deliberation.

McCabe virtually repeated his former testimony today, saying he had called at Mateiatis' saloon to collect a balance of $50 due for some alcohol and whisky.

He said Mateiatis refused to pay him and then set upon him with the aid of his bartender and beat him. McCabe said both the proprietor and his bartender had guns, but that he did not. McCabe and Mateiatis were slightly wounded by bullets.

The prosecution brought out that McCabe had entered the saloon with a drawn revolver and demanded that every one give up what he had.

A policeman testified McCabe had said at the time of his arrest that he intended the "next time to get Mateiatis right."

It is expected that the case will go to the jury late today.

CREDIT OFFERED TO BERLIN

Rothschild Banking Firm Would Help Float Loan in Britain

Berlin, Nov. 25.—(By A. P.)—The English banking firm of Rothschild has declared its willingness to provide German credit to the amount of £10,000,000 to £15,000,000, but only on the understanding that the loan be taken up by the British public within a year, it was stated by Dr. Kraemer, a prominent manufacturer, at a meeting of the Berlin Merchants' Guild, according to the Allgemeine Zeitung today.

Dr. Kraemer has taken a prominent part in the much-discussed German credit negotiations.

Opera Glasses

By Lemaire

Small in size, light in weight, but of satisfactory power and field.

Most attractively finished in enamel, mother-of-pearl or fine leather.

J. E. CALDWELL & CO.

JEWELRY - SILVER - STATIONERY

CHESTNUT AND JUNIPER STREETS

ADVERTISEMENT ADVERTISEMENT

The man who realizes the many advantages of being well dressed will always select a reliable firm when buying his wearing apparel. MacDonald & Campbell have for many years maintained a high reputation among the discerning men of Philadelphia.

Deborah Logan

WHAT is the most important feature in a man's suit—fit, style or material? It would be difficult to say, for these qualities are all necessary if a man is to look well dressed. The suits sold by the firm of MacDonald & Campbell, 1334-36 Chestnut Street, are made by the finest American tailors and are noted for the extremely smart appearance which they give the wearer. You will find there a remarkable assortment: tweeds, finished and unfinished worsteds, cheviots and cashmeres. They are also very reasonable in price at $30 and upward. An extra suit at these prices is not an extravagance, but a wise purchase, while the Canterbury clothes, made especially for MacDonald & Campbell from English imported fabrics, are of unusual merit.

"A BAYBERRY Candle, burned to the socket, brings luck to the house, food to the larder and gold to the pocket." So the saying goes on the artistic Christmas boxes of Bayberry Candles at the House-furnishing Store of J. Franklin Miller, 1612 Chestnut Street. Never have I seen such a large assortment of hand-dipped candles. Besides the Bayberry there are candles of every conceivable color—colors which harmonize with your furnishings and decorations; short candles and long tapers, all neatly placed in boxes to make pleasing gifts for Christmas. But have you seen the many attractive articles at Millers' ready for Christmas? Among them you will find some exceptionally good-looking candlesticks and sconces to hold these charming candles.

NOW is the time to leave your Christmas list at Hallowells', Broad below Chestnut, for their marvelous Gift Baskets of Fruit. These Baskets, heavily laden and attractively arranged by men who are truly artists with all the most luscious and gorgeous Fruits, including those huge clusters of Grapes from the Hothouses of Belgium, are especially appropriate Gifts for your business acquaintances as well as your personal friends. You will find them to be greatly appreciated. They are Gifts which will be enjoyed by the whole family; and through Hallowells' guaranteed-perfect-delivery service you can send them to any place within 1000 miles of Philadelphia. The price range is wide: $5, $8, $10, $12, $15, $20, $25, $50 and upward. A Gift Basket of Fruit is always a pleasant surprise.

"WHERE can I get a good-looking cloth dress without shopping all over town?" You will find some charming models at the Blum Store, 1310 Chestnut Street—both for the young girl and for the older woman, dresses which are practical for house and street wear—Tricotines, Poiret Twills and all the popular fabrics. There was one very attractive dark blue dress of Poiret twill at only $35. It was a straight model with loose sleeves, skirt embroidered in a pleasing design and a narrow Dresden belt which matches the colors of the embroidery. But I am sure you could not resist the charming Jenny Model of midnight blue Escatine, that lovely soft material, embroidered all over with French knots and with long, loop side panels. The price is $75.

CHRISTMAS—the happiest time of all the year, the season of giving. At the store of Bailey, Banks and Biddle Company you will find the loveliest Christmas Gifts imaginable, articles of such diversity, too, gifts for men and for women. Of course, the most splendid of all is that which contains the Polished Girdle Diamond, noted for its superior quality and brilliancy—magnificent pieces of jewelry: rings, barpins, bracelets, pendants, etc., beautiful in design and workmanship. Then there are the exquisite wrist watches, gold mesh bags, cigarette cases, handbags, fitted traveling bags, walking sticks, fine clocks and countless other articles, besides their wonderful collection of silverware. A Gift which comes from Bailey's is sure to win the deepest appreciation.

THE CHESTNUT STREET ASSOCIATION