PARCEL POST

BLUE RIBBON

MALT EXTRACT COMPLETE

NOW

98c By mail add 12c For Postage

The same *Pure, Honest, Unadulterated, Rich, Unexcelled Flavor* BLUE RIBBON MALT EXTRACT you always bought.

If you are not a user of this famous brand of Extract, accept our Guarantee—purchase a can from your dealer, grocer or druggist, or call on us and we will see that you are supplied, and if the results you obtain are not superior to the brand you have been using your dealer will refund your purchase price.

COPPER GASOLINE CANS

Absolutely the only one-piece Copper Can being made. (Beware of imitations.) Made from extra heavy copper with either removable top or permanent top. Dome is of solid brass and detachable. A can that will last you a lifetime. NO SEAMS—NO SOLDER TO MELT—GUARANTEED PERFECT.

5-Gal. Trade Capacity,	$7.60
7½ " "	9.60
10 " "	11.60

Dealers write for proposition. We also carry a full line of other grade cans:

3 Gal.,	$3.45
5 "	4.45
7½ "	5.85
10 "	7.45

Copper Tubing, per foot, 10c. Brass Unions, each 15c
Flavoring Extracts, all flavors (for non-alcoholic purposes only), per oz., 75c.
Whole Rye, per lb....... 6c | Crushed Rye, per lb..... 9c
Dry Malt, per lb......... 9c | Juniper Berries, per lb... 9c

Write for Illustrated Catalog and Price List.
Mail orders filled same day received.
We can supply your wants.

ATLANTIC FOOD PRODUCTS CORP.
127 NORTH 13TH STREET
Cor. 13th and Cherry Sts. Phone, Spruce 1370
BRANCHES
3308 MARKET STREET — 2648 GERMANTOWN AVENUE
817 BROADWAY, CAMDEN, N. J. — 2758 KENSINGTON AVENUE

Reserve Gasoline Cans

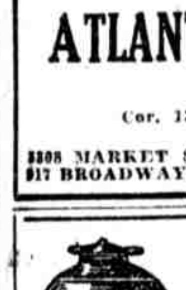

Keep your reserve gasoline in one of these copper containers. You don't need an extra funnel. Use the nipple at top. Out of Town, 50c Extra

Insure Your Time With Famous Tow Line. Size 9x9
4-Ply, Genuine Manila Hemp

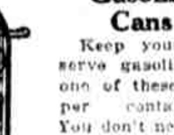

Re-enforced by 4-ply, 18-gauge wire, length 15 ft. Complies with all State laws.

A small package that does a big job for a small price.
Price **$2.50**
Prepaid Anywhere

Best Made, "My Friend" Auto Soap, 5-lb. can cut to......... 99c
"My Friend" (the best) Auto-Shine Oil Polish, 1 gal. can cut to...... 99c
Best "My Friend" Auto Grease, 5-lb. can cut to.......... 99c
OUT OF TOWN, 35c EXTRA

New Oak Wood Barrels

Cap.	Price	Parcel Post
1 Gal.	$ .85	10c
2 Gal.	1.10	15c
3 Gal.	1.35	20c
5 Gal.	1.80	20c
10 Gal.	2.75	25c
15 Gal.	3.00	30c
20 Gal.	3.50	40c
25 Gal.	3.75	45c
30 Gal.	4.00	50c
50 Gal.	5.90	50c

ALL KINDS OF DRIED FRUITS

MOLASSES

Packed in 5-Gallon, new oak Kegs. Molasses and Keg both **$2.90**

ALL KINDS OF FLAVORING EXTRACTS
1 oz. Bottle, 75c; 2 oz. Bottle, $1.39
For Non-Alcoholic Purposes

City Orders and Camden Orders are sent C. O. D. FREE DELIVERY.
Out-of-town orders will receive prompt attention when accompanied by money order, check or cash.
Send for Price-List. It Will Pay You

DEPT. P. L.

H. KASSER
2800 MASTER ST. Phila
Bell, Poplar 1268; Keystone, Park 1264

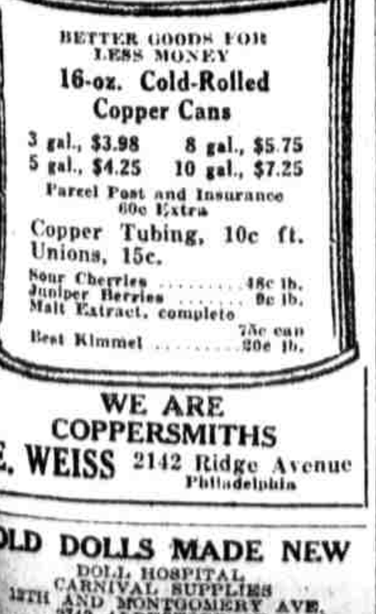

WE ARE COPPERSMITHS
E. WEISS 2142 Ridge Avenue, Philadelphia

OLD DOLLS MADE NEW
DOLL HOSPITAL
CARNIVAL SUPPLIES
12TH AND MONTGOMERY AVE.
2742 ALRESFORD ST.
[illegible]

$2 Brings This Genuine DIAMOND RING for 30 Days Free Trial

Perfect Cut B... White Diamond set in 18-K. White gold top — resembles genuine platinum—mounting 14-K. solid gold; hand engraved shank. Maiden Lane's latest creation.

NO RED TAPE—NO WAITING
Simply send $2.00 and receive this genuine blue white Diamond Ring, exactly as illustrated. Send strip of paper fitting end to end over finger for ring size.
30 DAYS' FREE TRIAL
You take no chances if not satisfactory for any reason whatsoever—or if you can duplicate this offer in any jewelry store for less than $35.00 your deposit will be refunded to you.
$2.25 A MONTH
Send only $2.25 and ring goes to you charges paid. Pay balance $2.25 a mth. for 10 mths. Price only $24.50.
Sent free on request. Write for FREE CHRISTMAS CATALOG
Yours today. Dept. 471.

ROYAL DIAMOND & WATCH CO.
35 Maiden Lane-New York

PALMOLIVE HEALTH SOAP

This is the genuine Palmolive Soap. Contains the pure Palm and Olive Oil. Recognized the world over. You pay 10c elsewhere for this soap. Buy it here.

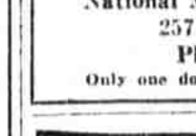

Price **60c** Per Doz.

ORDER AT ONCE
Parcel Post, 5c Extra
National Mail Order House
2571 Amber St.,
Phila., Pa.
Only one doz. to each customer

"BUDWEISER"
BARLEY MALT SYRUP
Made by Anheuser Busch, St. Louis
Absolutely 100% Pure
Buy from your dealer or order direct
$1.25 { Per 2½ lb. Can Complete
Robinson Supply Co., 22nd & Race Sts.
Spruce 4232 Phila. Race 3465

ROOF COATING ASBESTOS FIBER
MAKES OLD ROOFS LIKE NEW
5-Gallon Cans Ready for Use, $1 Per Gallon
1-Gallon Cans, $1.25 Per Can
Shipped to Any Address Upon Receipt of Price
LET US ESTIMATE TO COAT YOUR ROOF
GUARANTEED 10 YEARS
American Sheet Metal & Roofing Co.
1533-35 Appletree St. Phone Locust 4214

Gummed Tape Machines } For Moistening Gummed Paper Tape $2.00 EACH. Regular Price $5.00
Special Price in Quantities.
Wrapping Paper—Paper Bags—Envelopes—Twines
EZRA LEVINSON, 26 S. 5TH ST.

Razor Blades Re-sharpened
SINGLE EDGE 2c DOUBLE EDGE 3c
Regular Razors Ground & Honed, 35c
Complete Grinding Establishment
THE FILBERT GRINDING CO.
[illegible]

PARCEL POST

Buy the Best
MALT EXTRACT
At the Most Reasonable Price

Complete **75c**
Net Weight 2½ lbs.
6 Cans, Complete $4.00

New Oak Wood Barrels

Capacity	Price	Delivery out of town
1-gal.,	$ .85	10c
3-gal.,	1.35	15c
5-gal.,	1.65	25c
10-gal.,	2.75	30c
15-gal.,	3.00	35c
20-gal.,	3.50	40c
25-gal.,	3.75	45c
30-gal.,	4.00	50c
50-gal.,	5.90	75c

All Sizes of Charred Kegs on Hand

SUN MAID RAISINS

25-lb. boxes: Seeded	$4.15
25-lb. box fine Apricots	$3.90
25-lb. Bright Yellow Peaches	$3.90
NEW OREGON HOPS	49c lb.

SUN SWEET PRUNES

25-lb. boxes: small size	$1.95
25-lb. boxes: medium size	$2.45
25-lb. boxes: pitted (stoneless)	$2.95
25-lb. boxes: large size	$3.50

FREE DELIVERY IN PHILA. AND CAMDEN. To other towns add 25c box extra for postage.

MOLASSES

Packed in 5-gallon, new oak Kegs. Molasses and Keg both	$2.90
Italian Dried Cherries......	48c lb.
Juniper Berries	9c lb.

ALL KINDS OF FLAVORING EXTRACTS
1 oz. BOTTLE.....75
2 oz. BOTTLE....1.39

MALT and RYE

	lb.	100-lb. Bag
Whole Rye.	4c..........	$3.75
Crushed Rye.	7c..........	$6.75
Whole Malt.	7c..........	$6.75
Crushed Malt.	9c..........	$8.75

1-Gallon Glass Jugs. 25c Each. $2.65 per Dozen Case

16-oz. Cold Rolled
5 Gallons $4.45
8 Gallons $5.99
10 Gallons $7.49
Postage and Insurance, 50c Extra

SAMUEL KASSER
TWO STORES
Established over 15 years
1217 N. Lawrence St.
Between Fourth and Fifth Sts. Above Girard Ave.
And
17 N. 2d St., Phila.
Just Above Market Street
Bell Phone: Kensington 1953
Keystone Phone: Park 1486
Out-of-town orders will receive prompt attention when accompanied by money order, check or cash.
City Orders and Camden Orders are sent C. O. D. FREE DELIVERY.
Send for Price-List—It Will Pay You

MALT

Phone Poplar 8184 or write. Will deliver anywhere within city limits.

2½-lb. Can Malt Extract Guaranteed 100% Pure Contains no harmful ingredients or alcohol. **$1.15**

BEST HOPS	
4 Cans	$ 4.00
12 Cans	10.00
Bottle Caps, 12 doz.	.50
Stone Crocks, 6-gal. capacity	1.50
Best Whole Rye, lb.	.05
Crush Rye, lb.	.06
Barley Malt, lb.	.08
Crush Barley Malt, lb.	.09
Juniper Berries, lb.	.09

We carry a full line of Copper Cans, Tubing and Kegs.
C. O. D. Parcel Post Anywhere
FINLEY BROS.
2008 Ridge Ave., Philadelphia

SPECIAL

Heavy-Copper Cold-Rolled CANS
P. P. & Insurance 50c Extra
Copper Tubing at 10c Foot
Special attention given to outside customers.

GREENWALD
2843-45 North 22d St.
Philadelphia, Pa.

BUY A HOUSE FOR **10c**
To introduce our list of bargains we will send by parcel post prepaid a nice doll house, 24 square inches for 10c, or a 2-story mansion, 50 square inches, upon receipt of 25c.
A. W. POMEAN & CO.
1640 Germantown ave., Philadelphia, Pa.

PARCEL POST

American Beauty ELECTRIC IRON

Complete with cord and stand. Best electric iron in America.

$5.95

YOUR CHOICE ANY MAKE ELECTRIC IRON
Hot Point, Simplex, Universal, General Electric, Westinghouse, Dover, **$5.95**

ROYAL ELECTRIC VACUUM CLEANER **$45.00**
EUREKA VACUUM CLEANER **$35.00**

MACALLISTER'S
4939 N. Broad St., Ph. Wyoming 0431

From Manufacturer to Consumer; fresh, just as you want them
MAMMY'S OLD VIRGINIA CREAM-ELS
50c a pound. They are fine
MAMMY'S OLD VIRGINIA FRUIT CAKE
Just like Mammy used to make. Four pounds in a tin box
Delivered to your door for $3.00
We pay all delivery charges, and guarantee you are satisfied or your money returned. Just drop a postal with your name and address written plainly to
THE HEALTH FOOD CANDY COMPANY
314 25th Street, Newport News, Virginia

MAYS
ASBESTOS FIBER CEMENT COATING
Makes Old Roofs Like New
Any one can apply this coating with a brush, rain or shine. One gallon covers 50 sq. ft., stops leaks in any roof and is guaranteed to wear 10 years. Free city delivery.
$1 per Gallon or 5 gallons, $450
WE SELL THE BEST RED
Ready-Mixed Roof Paint
ON EARTH, $1.00 PER GALLON
ROBERT A. MAYS
1242-1244 N. 16th St.
Established 1892 'Phone, Pop. 3041.

Upholstering the Way It Should Be Done

We will repair anything in the Upholstered Furniture line, in a way that it will positively look like new. Drop us a card, or call us up; our man will call and show you our selected line of beautiful Tapestry, Velours, Cretonnes and Leathers, also inside materials that we use. Our prices are the most reasonable. Workmanship guaranteed. New suits at factory prices.

"The Rose" Upholstering Shop
Phone: Dia. 5575 2117 N. Front St.

PATENTS and TRADEMARKS Secured
Write, phone or call for INFORMATION
WILLIAMSON & WILLIAMSON
BOTH PHONES 1325 ARCH ST., PHILA.
Daily, 9 to 5; Mon. and Thurs. Eve., 7 to 9

LEGAL ADVERTISEMENTS

NOTICE IS HEREBY GIVEN THAT the undersigned has made application for the renewal of certificate No. 3697 for 7 shares of stock of the Thirteenth & Fifteenth Streets, Passenger Railway Company, issued to Frederick Bassel, and dated January 28, 1899, the same having been lost, mislaid or destroyed.
JOSEPH A. LAMORELLE,
Administrator d. b. n. of the estate of Frederick Bassel, dec'd.
1835 Land Title Building.

LOST AND FOUND

BAR PIN—Lost, between 17th and Spruce and 18th and De Lancey, gold bar pin with pearl. Reward if returned to 1815 De Lancey.

BOOK—Lost, deposit book No. 276067 with the Western Saving Fund Society, 1000 Walnut st.; reward.

BRACELET AND PIN—Lost, diamond bracelet and double-bar diamond lady's pin; suitable reward. P. O. Box 125, Ogontz, Pa.

DOG—Lost, red Irish setter, 9 months old, answering to name of Ginger; wearing small brass collar without name. Liberal reward for return to Mr. Arthur D. Smith, Remington road, Wynnewood.

MEDICINE CASE—Lost, doctor's medicine case on Ashbourne road near York road or Washington lane; reward. 7127 Germantown ave. Chestnut Hill 0638.

PACKAGE—Lost, by one of our customers, package containing 8 dia. rings, large pair dia. earrings; lib. rewd. Saunders, 13 S. 8th.

PURSE—Lost, small purse containing 2 coins of 2 department stores, who have been notified of loss. Finder will be rewarded by addressing C 102, Ledger Office.

WRIST WATCH—Lost, gold Elgin wrist watch on elevated between 52d and 32d sts.; picture of young man in back of watch. Call Woodland 2713 J. or return to M. P. H., 5016 Willows ave.

WRIST WATCH—Lost, oblong-shaped chased green gold wrist watch, initials L. M. B.; bet. 1020 Duncannon ave. and Logan Sta.; reward if returned to 1020 Duncannon ave., Logan, Phila.

PERSONALS

GROCERY business of H. Swerkos, 2617 E. Allegheny ave., has been sold to Michael Galinski. Present bills for payment to William Reardon, 2629-31 E. Allegheny ave., on or before Nov. 28, 1921.

SAMUEL SHULMAN selling the grocery-delicatessen store situated S. E. corner 19th and Somerset st. Creditors apply J. Goldstein & Son, 1828 S. 5th st.

NOT responsible for debts unless contracted by myself. R. McLees, 4828 Tackawanna.

HELP WANTED—FEMALE

ADDRESSERS — Girls, first-class writers, over 17, to address envelopes by hand at our office; piecework. Apply Charles Paist Co., 927 Arch st., second floor.

CAKE AND PASTRY COOK, high class experienced, for an engagement of 1 to 3 months; knowledge of fancy icings and fillings especially required. Reply to B 708, Ledger Office.

DEMONSTRATORS for Philadelphia department stores on toys; experienced preferred; good pay; state full experience in first letter. M 618, Ledger Office.

FORELADY, exp., to take full charge of production on ladies' and children's [illegible]

American Full-Note Rollers, Males and Females; raised and trained by the largest [illegible]

HELP WANTED—FEMALE

DO YOU WANT A PERMANENT POSITION amid pleasant surroundings, with excellent opportunities for advancement?
The Bell Telephone Company has a position of this kind for young women between 18 and 25 paying $14 a week while learning
Apply to MISS STEVENSON
BELL TELEPHONE COMPANY
1631 ARCH ST.

GIRL over 16 for light house duties; good place for girl who wants to work a few days in week or every day; prefer a girl who can do some sewing and is fond of children; in answering state wages expected. C 112, Ledger Office.

GIRLS for addressing, indorsing and general office work. Apply Eagle Mills, Postoffice Bldg., Darby, Pa.

SALESWOMEN

Opportunities for thinking women are greater today than ever before, and never was it so imperative that they prepare to meet their responsibilities; to ambitious women who seek a larger field, a short course in modern finance is offered free of charge. Apply Moore Haven Sugar Corporation, 1228 Widener Bldg.

SALESWOMEN
IF YOU HAVE A PLEASING PERSONALITY YOU CAN MAKE FROM $50 UPWARD WEEKLY EXPLAINING OUR PROPOSITION TO PHYSICIANS AND MERCHANTS; NOTHING TO SELL; COMMISSION ON REPORTS. APPLY ROOM 1040, REAL ESTATE TRUST BLDG.

SALESWOMEN for Philadelphia, Pennsylvania, New Jersey, Delaware and Maryland; steady income; no canvassing; strictly commission; only reliable people need apply; staple article and reliable manufacturer. M 620, Ledger Office.

STENOGRAPHER—Young lady for general office work, billing, filing, etc.; stenographic work limited; experience required; state salary and references. P 716, Ledger Office.

WOMAN for out-of-town position with educational organization; Protestant; after short preliminary training, duties are employing and coaching members of field force; give experience in full and phone number. P 707, Ledger Office.

WOMAN, 25 to 45, Protestant, unencumbered, interested in church or child welfare work; real opportunity for right person; interview necessary; phone for appointment, Wyoming 3669, 10 to 4.

WOMAN, over 30, of tact and education, for permanent position with reliable firm; short hours and compensation good. B 815, Ledger Office.

YOUNG LADY to address envelopes by hand. Address in own handwriting, stating wages desired. Box 2809, Station S, Philadelphia.

General

COSTUME design, fashion illustration, also pattern drafting, cutting, fitting, draping and millinery design; learn from prominent, practical experts in surprisingly short time; munificent salaries quickly earned. Fashion Academy, Dept. L, 1432 N. Broad st.

CIVIL SERVICE examinations, Dec. and Jan.; many vacancies, salary $1400-$1800; write for sample test. P 1421, Ledger Office.

HELP WANTED—MALE

COMPOSITOR—A first-class union compositor on general book and tariff work can secure steady position. Make application to P. O. Box 877, Norfolk, Va.

COMPOSITORS, two-thirders. Sun Printing House, Broad st. and Germantown ave.

COST ACCOUNTANT in a manufacturing plant; must prove thorough competence. Telephone 381, Trenton, N. J.

DYER, with practical experience in dye house, acquainted with up-to-date method of standardizing and testing dyestuffs; must be quick and accurate at calculations, and have eye for watching fancy shades; preferably middle-aged man who desires to make this a permanent position; moderate pay; good living conditions; plant near New York City. Reply, stating age, education and experience, to R 923, Ledger Office.

ESTIMATORS for electric work; leads furnished; commission basis. P 705, Led. Off.

JOB COMPOSITOR, first class, wanted. Address Benshoff Printing Co., Johnstown, Pa.

LAND SALESMEN

I WILL BE IN PHILA. FEW DAYS TO INTERVIEW MEN WHO CAN SELL FLORIDA FARMS. I REPRESENT THE OLDEST, MOST RELIABLE 10-ACRE FARM DEALERS IN FLORIDA; 2500 SATISFIED PURCHASERS; EVERY FARM WITHIN DRIVING DISTANCE FROM JACKSONVILLE; LANDS AND COMPANY INDORSED BY HIGHEST STATE AND COUNTY OFFICIALS, BANKS, REAL ESTATE BOARD, CHAMBER OF COMMERCE; STRONGEST SELLER AND SALES PLAN; LIBERAL SALES CONTRACT (COMMISSION ONLY) TO MEN WHO WILL WORK; IF YOU WANT A HIGH-GRADE PERMANENT CONNECTION

ADDRESS C 107, LEDGER OFFICE

LINOTYPE OPERATORS—Two, experienced in job and book work, for up-to-date job office; 44 hours, union; good wages and permanent position for good operators. Address Drawer 714, Parkersburg, W. Va.

LYNOTYPE OPERATOR wanted; night work; union; $45. Fairmount Times, Fairmont Times, Fairmont, W. Va.

MEN

CAN YOU SEE YOUR WAY AHEAD?

Can you count definitely on higher earnings next month than the present month is yielding you? Is your present connection the sort that is a guarantee of advancement? Are your employers willing to pay you even a little more than you're really worth to them in order by encouragement to spur you on to your best efforts? Is the business in which you're busied built on a rock bottom of need and dependability that makes its future big enough to meet your mounting ambitions?

Maybe so. Maybe not. For the men whose answer, truthfully made, must be "No," we offer an unusual offer that is a sure lift to higher work, better rewards, surer advancement, permanency of connection in a modern, up-to-the-minute business relationship that pays even beginners—in accordance with policies of generosity that have become a tradition with us—close to $100 a week. We are ourselves big, resourceful, successful, progressive. Any man over 25 who is a Gentile and—above all—downright eager to get and to stay ahead. Call 10 to 4.

SUITE 1108
LAND TITLE AND TRUST BUILDING

MEN—A Philadelphia corp. will soon manufacture a high-grade quality automobile; men of this caliber are now offered the opportunity to qualify for a permanent responsible connection with this organization. P 709, Ledger Office.

MONOTYPE OPERATOR wanted; first class combination, for out of town; open shop; 48 hours; steady position. Write full particulars. M 612, Ledger Office.

PATTERNMAKER and cutter on children's and ladies' dresses, to take full charge of cutting department; steady position; state full particulars. P 712, Ledger Office.

REPORTER wanted for textile and garment publication; state age, experience and salary. C 101, Ledger Office.

SALESMAN WITH CAR
Exceptional opportunity for expert specialty salesman with automobile to secure territorial rights in Eastern Pennsylvania on very successful line established over 25 years; our proposition is an intensive one and offers substantial income to capable man; commission basis, with full co-operation from company; only man with clean record wanted; send full details with first letters. Address
FOUNTAINS PENS
Box 332, Westerly, R. I.

SALESMAN—We have an opening for an agency manager in provincial Penna. territory on a liberal commission basis; no drawing account; this is a wonderful opportunity for a real producer. Communicate with W. H. McFarland, District Manager, Wales Adding Machine Co., Philadelphia.

SALESMAN to sell 8% first mortgage real estate bonds; best proposition on market; liberal compensation; references. O. B. Lansinger, 130 S. 15th st.

SALESMEN
The rapid expansion of our business has just resulted in the promotion of 2 of our best executives, leaving room for the taking on at once of 2 additional clean-cut, ambitious, aggressive men of sound common sense and fair education, not under 25 years of age, who will welcome opportunity such as comes only rarely even to the best and most capable of men; some selling experience is desirable, but not essential; the opportunity and development is one of the best-paying businesses now commanding the ability of highly paid men; the opening is an exceedingly good one; it will not wait over long, so call at 11 A. M. if you are genuinely interested in getting ahead. 817 [illegible] Widener Bldg.

SALESMEN accustomed to calling on business men; one with insurance or security experience preferred, although ours is a different line; commission basis. P 702, Ledger Office.

SALESMEN WANTED
Office specialty salesmen can earn big commissions selling in exclusive territories; those who make good will soon be advanced to District Managers; applications confidential.

HELP WANTED—MALE

SALESMEN

If you respond to this advertisement you will be afforded an opportunity second to none in this country.

You will be trained and taught how to take advantage of this opportunity by men whose every incentive is to help you succeed.

Our general sales manager will not be guided in his selection solely by what a man is now doing.

We want honesty, sincerity, business judgment, optimism, moral courage, enthusiasm and genuine love of accomplishment.

You will be definitely advanced to our commercial department the moment you have demonstrated your ability as a salesman and your grasp of business.

Our policy is a liberal one toward our associates. We can assure you of 100 per cent backing and every co-operation if you are acceptable.

We are the foremost corporation of its kind in America, officered by a group of scientists, mechanical specialists and business experts. The opening of our Philadelphia branch to accommodate our rapidly expanding business means rapid promotion to executive positions for qualified men.

You will please call today at 10, 2 or 4 o'clock, Room 1307, Finance Building, for further particulars.

SALESMEN
The 1923 selling season for art advertising calendars opens just after this Christmas, and the Blanchard Co., manufacturers, Aurora, Ill., offers exclusive territory in Southern Jersey for the sale of high-grade calendars, blotters, fans, signs and the original line of Reo advertising pencils; commission basis; good opportunity for lasting and profitable connection to hustler with initiative. Reply with full details, including experience and references, to New York office, 1270 Broadway.

SALESMEN
We are in need of men to fill the vacancies caused by promotion; we can show you a definite future with the largest organization of its kind in the country; all applications are strictly confidential; only those who can furnish first-class reference need apply. Moore Haven Sugar Corporation, 1228 Widener Bldg.

SALESMEN
WE ARE NOW SELECTING OUR REPRESENTATIVES
We need several real producers experienced in selling to homes; if you have confidence in your ability and the energy to keep pace with our organization this will be a permanent, profitable connection; liberal drawing account to those who qualify; experience in selling weather stripping or allied products preferred, though not essential. Write for appointment, giving history and phone number. C 115, Ledger Office.

SALESMAN having established trade with hosiery manufacturers on silk and mercerized yarn. M 611, Ledger Office.

SALESMEN
WONDERFUL OPPORTUNITY
Branch office just started; men earning $60 weekly; city and outside territory still open. Auto Products Sales Co., P 710, Ledger Off.

SALESMEN wanted to sell 8% preferred stock of a Penna. industrial; leads furnished; commission basis. Call, write or phone. Forbes Aluminum Products Corp., Keller Bldg., 16th and Sansom sts., Phila. Spruce 7082.

SALESMEN for Philadelphia, Pa., New Jersey, Delaware and Maryland; steady income; no canvassing; strictly commission; only reliable people need apply; staple article and reliable mfg. M 619, Ledger Office.

SALESMEN to sell IXL shortproof timers to Ford owners and garages; one-year guarantee; liberal commissions. C. Ringwald, 206 W. Main, Springfield, Ohio.

SALESMEN'S opportunity to be schooled and connect with an organization selling popular-priced automobiles and trucks. 321 N. Broad st.

SALESMAN having established trade with hosiery manufacturers on silk and mercerized yarn. M 616, Ledger Office.

SPECIALTY SALESMEN of exp.; permanent position if competent; state exp. and salary expected; refs. req. C 103, Led. Off.

SHIPPER and packer, experienced, in upholstery manufacturing plant; state reference and salary expected. P 711, Ledger Office.

STOCK SALESMEN
EXPERIENCE UNNECESSARY
An out-of-town corporation wants a live man for Phila. and nearby territory. Wouldn't you like to earn from $200 to $500 a week for the next few weeks? Following this with a business that will net you $200 to $300 per week that you can call your own business.
If this would interest you call at 805 Abbott Bldg. Ask for MR. HILL.

WANTED
EXPERIENCED
HARDWARE FITTERS
RUBBERS
TOUCHERS-UP
APPLY
VICTOR TALKING MACHINE CO.
APPLICATION OFFICE
35 COOPER ST.
CAMDEN
NEW JERSEY

General

A LITTLE ADVICE ON A BIG SUBJECT

We can't say it too often... the man who has studied accountancy while he worked ... has applied himself and profited by experience, who is winning the business victories of today. If you want to do likewise, put yourself immediately in the hands of our large staff of C. P. A.'s—get the full benefit of their expert guidance, practical advice and training—it will qualify you thoroughly in eight months for the most advanced executive positions or the C. P. A. examination.
CALL, PHONE OR WRITE
INTERNATIONAL ACCOUNTANTS SOCIETY
509-11 Widener Building
Phone Locust 3119

FREE LECTURES ON
LIFE INSURANCE SALESMANSHIP
[illegible] daily at 5.15 P. M.
A CHANCE TO GET AWAY FROM SLAVERY SALARY SYSTEM
Some making $100 weekly while attending classes
Apply Henry S. Baker, Room 204 Finance Bldg., South Penn Square. Mutual Life Insurance Company of N. Y., America's oldest life insurance company. Phone Spruce 0770.

CIVIL SERVICE examinations, Dec. and Jan.; many vacancies; salary $1400-$1800; write for sample tests. P 1422, Led. Office.

SITUATIONS WANTED—FEMALE

SECRETARY AND STENOGRAPHER
Young lady with year's experience and executive ability desires position as secretary and stenographer; thoroughly capable of handling all executive duties; can furnish best of references. M 614, Ledger Office.

SITUATIONS WANTED—FEMALE

GRADUATE NURSE wants permanent case; will give best references. Address 34 Hunter st., Woodbury, N. J.

SITUATIONS WANTED—MALE

ATTENTION—DO YOU NEED THE SERVICES OF AN OFFICE MAN WHO HAS HAD AN INTENSIFIED TRAINING FROM FILING TO SECRETARIAL, INCLUDING PURCHASING, CORRESPONDENCE, SALES; YOUNG, WILLING, AGGRESSIVE; NOW UNEMPLOYED. B 817, LEDGER OFFICE.

BOOKKEEPER—Student of accountancy will keep small sets of books; nominal remuneration. C 113, Ledger Office.

BUTLER (white) experienced, first-class references, willing and obliging. Apply 1823 N. 6th st. (second floor).

INTERPRETER-translator wishes position; speaks 5 foreign languages. Green, 1420 N. 6th.

MACHINIST, practical, wants position any kind; pref. factory maint. and repairs or assist engin'r; N.E. sec. pref. C 110, Led. Off.

MAN—A graduate of Evening School of Accounts and Finance, University of Penna., wants evening work; statements prepared, accounts receivable, ledgers audited, etc.; competent and trustworthy. Phone Tioga 3476 J or Box B 925, Ledger Office.

MAN—WHARTON SCHOOL GRADUATE, 1 YEAR'S EXPERIENCE, DESIRES POSITION PRESENTING FUTURE TO CAPABLE MAN. B 910, LEDGER OFFICE.

AGENTS

MAN OR WOMAN—Earn $50 and up selling guaranteed hosiery to wearer; territory now open. Butler-Regan Knitting Mills, Box 419, Norristown, Pa.

EMPLOYMENT AGENCIES

E. O. HARVEY, 1919 Rittenhouse Sq., has vacancies for city; Prot. cooks, $65 to $100; Prot. waitresses, Main Line and Germantown; positions wanted for French governess, ladies' maids, first class chambermaids and waitresses, Scotch and Irish kitch. maids, well recom. cooks, butlers, second, and housemen, chauffeurs, etc.

WANTED—Young Irish, Swedish, Polish, Hungarian girls, capable white women, cook, cafeteria, $25 week, supply 2 white couple, cook, butler, chauffeur, $90 and $125; cook, white, for public work, $20; mother and daughter, cook, waitress, $15 and $12.

EDUCATIONAL AND DOMESTIC EMPLOYMENT CLUB, 418 S. Broad—Governesses, nurses supplied. Spruce 3728.

RELIABLE housemaid, cooks, chauffeurs, man and wife; references. Boyer's, 830 N. 16th st. Poplar 6241.

ADDING MACHINES

$7.50 PER MONTH RENTS A "BARRETT" Portable Adding Machine. End of year means more clerical work. Try a BARRETT.
BARRETT ADDING MACHINE CO.
1214 Race st.

BUSINESS PERSONALS

CASH FOR DIAMONDS
WE PAID a woman $68.50 for a lot of jewelry she had been offered $40 for elsewhere. Bring your diamonds and jewelry to us; we guarantee a full honest cash value. Established 1865.
THOS. R. LEE & CO., 712 Walnut st.

DIAMONDS BOUGHT
AND PAWN TICKETS FOR DIAMONDS
KELLY & CO., 932 Chestnut St.
Suite 21-22, second floor, over Childs' Rest.

DIAMONDS BOUGHT A. McCUTCHEN, OFFICE 631 REAL ESTATE TRUST BLDG., BROAD AND CHESTNUT STS. HOURS 10 TO 4.

DIAMONDS BOUGHT
HARRY W. SMITH, 717 SANSOM ST.

HARDWOOD FLOORS
McGoey, 5502 Chew st., Germantown 3633 W.

DRIVING, city, to Obk. mornings, returning evenings, by auto; would like passenger; small fee; refs. Ph. Obk 8102 during day.

CARPET CLEANING

ESTABLISHED 1875
Automatic Carpet Cleaning Co.
Oriental rugs our specialty; fine durable rugs woven from old carpet; quick service.
3044 LUDLOW ST. BOTH PHONES

HAVE your rugs and carpets shampooed, scoured and purified, not merely cleaned. Phone Tioga 4892. The Oriental Hamilton-Beach Electric Carpet and Rug Washing Co., C. B. Taylor, successor, 3631 to 3639 N. Smedley st.

DOGS AND BIRDS

GERMAN police dog, pedigreed, thoroughly trained. Phone Ogontz 0620.

DRESSMAKING and MILLINERY

LEARN dressmaking and millinery and double your income; register now, 2 weeks free. McDowell's, 1020 Market st.

FOR SALE

FIFTEEN DOLLARS
For Walking Up 1 Flight of Stairs!
THAT'S WHAT YOU GET IN THE FORM OF A CASH SAVING WHEN YOU PATRONIZE THE ROSEHILL CO.
A splendidly tailored overcoat, sold by a reliable concern that is giving the best clothing values in the city. Low rentals and small overhead enable us to share our profits with our customers instead of with the landlord.
Location:
Another Great Advantage
Whether you live in or near Philadelphia, our clothing gallery is easily accessible. Not only are we in the heart of the city but it is only one-half square from either railroad station.
A large Southern dealer has commissioned us to purchase for him any quantity of ladies' and gentlemen's slightly used clothing. This is an opportunity to freshen up your wardrobe at a very small outlay. We pay cash or make liberal trade-in allowances. Gentlemen's full dress suits and dinner coats are in demand and will bring very attractive prices.
THE ROSEHILL CO.
Sample Clothing Parlor
N. E. COR. 13TH & FILBERT STS.
Entrance at 37 N. 13th st.
One Short Flight Up
Open Daily 9 A. M. to 6 P. M.
[illegible]
Bell Phone Locust 0214
OPEN ALL DAY THANKSGIVING

TYPEWRITERS RENTED
VISIBLE—3 MOS. $4.50 AND UP
Factory Rebuilt Typewriters
"See Our New Machine, the Century"
American Writing Machine Co.
802 CHESTNUT ST.
Walnut 2450 Main 4295

STORE FIXTURES SHOW CASES
AT PREWAR PRICES
STAR SHOW CASE MFG. CO.
121 N. 12th st. Phone Spruce 2025

OFFICE FURNITURE
[illegible]
LOCUST 1020. 1127 ARCH ST. [illegible]

FOR SALE—A Zenith [illegible]

[illegible] FOLDING CHAIRS **75c EACH**
[illegible] CHAIR EXCHANGE [illegible]

OFFICE furniture [illegible]

REFRIGERATORS AND FIXTURES [illegible]
R. T. RANDALL & SON, 331 N. 2d st.

[illegible]

HORSES

HORSES, wagons and harness of all kinds [illegible] Camden, N. J.

MACHINERY AND TOOLS

SEVEN NEW STEAM JACKET KETTLES, [illegible] GALLONS, WITH AGITATORS; ALSO [illegible] KETTLES [illegible] TATORS. I. NUTTALL, 1718 N. [illegible]

[illegible] POWER EQUIPMENT [illegible]

[illegible]

BOILER, [illegible] Wm. Brown, 5314 Wakefield, Germantown 1917.

OLD GOLD

OLD gold, silver, platinum, plated ware, old-style jewelry, [illegible] cloth plates bought for cash [illegible]

BUSINESS OPPORTUNITIES

WOODWORKING MILL
Old established, doing $20,000 yearly; always behind on orders; younger man could easily do $50,000 yearly; no close competition; large 2-story frame mill, engine and boiler house, fully equipped with first-class machinery; about ¾ acre land, fronting main street, adjoining railroad tracks, in heart of live Pa. town, convenient Philadelphia; account age and desire to retire, will sacrifice for only $16,000, including real estate, and all machinery and equipment; about $9000 cash will swing deal; rare opportunity. Box 109, Perkasie. Bell phone, 853, Perkasie.

SALES EXECUTIVE
Established, fast-growing Philadelphia manufacturing corporation seeks man of clean-cut personality, force and education as sales executive for widely known, high-demand automotive product; to such a man as will measure up to our requirements we offer liberal salary and ownership in our company; $5000 investment will be required. B 914, Ledger Office.

DELAWARE CHARTERS
are best; incorporate under liberal laws of Delaware; low cost; prompt, efficient service.
CORPORATION CHARTER COMPANY
408 Almar Bldg., 1033 Chestnut. Wal. 5240.

LOCAL REPRESENTATIVE — Young engineer preferred, but not essential, by New York City concern manufacturing a line of steel specialties used largely in industrial plants. Write fully and confidentially to IRVING IRON WORKS CO., 3d and Creek sts., Long Island City, N. Y.

STENOGRAPHER WANTED, bright woman, under 40 years, who has $2500 to $3000 to invest and take an interest in a growing and profitable business. B 916, Ledger Off.

CIGAR, confectionery, ice cream store, with apartments, on Baltimore ave., near Ambassador Theatre, selling on account of illness. Call Woodland 3012 W.

STENOGRAPHER WANTED—Bright woman under 40 years, who has $2500 to $3000 to invest and take an interest in a growing and profitable business. B 916, Ledger Off.

DRUG STORE for sale in Trenton; beautiful store and proposition at real sacrifice. Phone 7492, Broad and Beatty sts., Trenton, N. J.

COAL YARD WANTED; give full particulars. C 105, Ledger Office.

MUSICAL INSTRUMENTS

AEROLA piano-player (65 notes), can be attached to any piano; will sell for $100; cost short time ago, with many records, $250; child can play it with ease; for particulars phone Baring 6425.

BABY GRAND Chickering, cost $2200, will sell for $325. Tioga 7960 J.

MOTORCYCLES AND BICYCLES

JACKS 1920 H. D. electric outfit, $150 twin, A-1 shape, $40. 2517 N. Broad. Repairing; estimates furnished; work called for and delivered. Diamond 3972.

STORAGE AND MOVING

LONG DISTANCE MOVING
THE BEST IS THE CHEAPEST
The BIG 4 TRANSFER CO., Inc.
27th and Market. Phone Baring 1298

VICTORY STORAGE
5206 FILBERT. Phone Belmont 4670 for estimate. Pierce-Arrow vans

MONARCH STORAGE CO., 3870 LANCASTER AVE.—AUTO SERVICE, STORAGE, PACKING, LONG-DISTANCE MOVING.

WANTED

ANTIQUE FURNITURE, china, silver, old war and ship pictures; highest prices paid for rare pieces antiq. 1625 Pine, Locust 6664.

USED AUTOMOBILES

You Can Get That
STUTZ
This Week

As a special feature this week, we are making the following unprecedented offer:

We have on hand 11 STUTZ cars, various models — renovated, reconditioned, and re-finished so that they are almost as good as new and all remarkable values as priced.

Bring your old car in, regardless of its make or condition—we will accept it as first payment on any of these cars and arrange payment of the balance to suit your convenience.

You'll not have to wait for your STUTZ car if you act quickly.

STUTZ AGENCY
Clarke D. Hunter
Mgr. Exchanged Car Dept.
669 N. Broad Street
Phone—Poplar 0392

APPERSON 7 pass.; latest model. Call Poplar 3245. Mr. McMichael, 1346 Poplar st.

BRISCOE sedan; handsome job; $250 cash, balance terms. Royal Motorcar Co., Inc., 620 N. Broad st. Poplar 6036.

BUICK sedan; new; latest model; fully equipped, new seat covers, 2 extra tires, bumpers, electric stop, drop handle, motometer and Buick guarantee goes with it; driven less than 2000 miles. Call Camac Garage, 13th st. above Spruce, during the day. Moderate price.

BUICK 1918, coupe; very reasonable. See Mr. Hunter, Stutz Agency, 669 N. Broad st.

BUICK little 4, 5-pass., touring; 1918; best reasonable offer takes it. [illegible] Stutz Agency, 669 N. Broad.

BUICK sedan, D-47, excellent condition; cord tires; $675 cash. Woodland 1315 J.

BUICKS 1917, 1918, 1920, at low prices. Phila. Roamer Co., 812 N. Broad st.

BUICK sedan cheap to quick buyer. Peterson Motors, 919 N. Broad. Poplar 8271.

BUICK 1918, tour., summer and winter top. See Mr. Hunter, Stutz Agency, 669 N. Broad st.

DODGE [illegible], very good cond.; accept $275; terms to suit. Open eves. 1315 Wood.

ESSEX Sedan, almost new, $300, bal. terms. ROYAL MOTOR CO., INC., 620 N. BROAD. POP. 6036.

Ford roadster, late model; accept $150, terms; open evenings. 1315 Wood.

[illegible] 7-passenger, Hudson sedan; [illegible] condition. J. H. Blodgett, 1006 Chestnut st.

FRANKLIN used cars of all models now on exhibition at very attractive prices; we will accept your present car as part payment on any car in our stock. [illegible] Motor Car Co., 2314 Market st. [illegible] Manager.

H. C. S. 1921, 4-pass., like new; low price. Call Poplar 3245. MR. McMICHAEL, 1346 POPLAR ST.

HUDSON COUPE, 1920, beautiful job; will sacrifice. Royal Motorcar Co., Inc., 620 N. Broad st. Poplar 6036.

HUDSON [illegible] 1920, beautiful job; will sacrifice. Royal Motorcar Co., Inc., 620 N. Broad st. Poplar 6036.

HUDSON COUPE, 1920, beautiful job; will sacrifice. Royal Motorcar Co., Inc., 620 N. Broad st. Poplar 6036.

HUDSON [illegible] 2 pass., 1921 model; [illegible] low price. See Mr. [illegible] 669 N. Broad st. Phone Poplar 392.

STUTZ 1920, 6-pass. touring, wire wheels, 2 extra wheels and 2 extra tires, Westinghouse air springs, paint fair, mechanical condition good; price $1900. Franklin Motor Car Co., 2314 Market st. Spruce 5501. J. H. Breer, Used Car Manager.

STUTZ touring and roadsters, all models, thoroughly overhauled and refinished, exceptionally low priced; cash or terms. See Mr. Hunter, Stutz Agency, 669 N. Broad st.

STUTZ 7-pass., left for sale by owner; biggest bargain in Phila. See Mr. Hunter, Stutz Agency, 669 N. Broad st.

STUTZ 1920, Model H, run only 3800 miles; sacrifice. Poplar 0243. [illegible] Motor Co., 502 N. Broad st.

USED TRUCK PARTS
[illegible] used trucks, bearings and storage [illegible] trucks bought for parts. [illegible] Tioga 1461.

WESTCOTT sedan, in wonderful condition; will sacrifice. See Mr. [illegible] Stutz Agency, 669 N. Broad st.

PAIGE SEDAN, 7-pass., 1920 model; fully equipped; first-class con. B 811, Led. Off.

Auto Accessories

FORD attachment, light delivery, inclosed, waterproof box; good con. [illegible] Call [illegible]