CHINA MAINTAINS SHANTUNG STAND

Government's Attitude Unchanged From That of Year Ago

JAPANESE MUST QUIT NOW

By the Associated Press

Pekin, Oct. 31. — China's fundamental attitude toward Shantung stands today as it did a year ago, when the Government cabled to China's representative on the Council of the League of Nations, Dr. K. Wellington Koo, its views relative to Japanese control of the province and methods by which control of Shantung would be returned to China.

This was shown on Saturday evening, when the Government gave to newspapers here the eight points made in its message last December to Dr. Koo. Publication of these eight points was probably due to popular pressure resulting from Japanese claims that the Tokio memorandum of October 19 had been inspired by unofficial hints relative to the project for a settlement.

China's "Eight Points"

Following is a summary of the points:

First. China shall take back the entire Shantung leased territory, making Tsing-Tao an open port and governing it exactly as it was administered under the German regime through a Chinese municipal administrative bureau. Customs duties shall not be imposed on goods imported at Tsing-Tao and intended for sale in the leased territory.

Second. China shall not recognize the validity of forcible purchases of land in the leased territory from Chinese by the Japanese since the Japanese military occupation.

Third. All former German Government property at Tsing-Tao shall be controlled by the Chinese maritime customs service or the Chinese municipal administrative bureau. An exception would be made of the fortifications and barracks, which would pass under the control of the Chinese Government immediately following the conclusion of special arrangements between China and Japan. Salt fields in Shantung must be returned to China, as salt constitutes a Government monopoly. China, however, shall grant Japanese the right to purchase salt under a special license covering specified quantities over a fixed period of years.

Fourth. The railroads between Tsinan-Fu and Shantuh-Fu and Kaomi and Hsuchow-Fu shall be turned over to the management of consortiums for operation, while the main line of railroad between Tsing-Tao and Tsinan-Fu shall either be operated immediately by China, or shall be delivered to China upon a fixed date, pending which a temporary Chinese-Japanese system of financial and technical operation would be satisfactory to China. Railway shares formerly belonging to the German Government shall be equally divided between China and Japan, and privately owned German shares shall, if necessary, be refunded by China and Japan equally. China shall be entitled to one-half of the surplus and profits earned by the railroads since the Japanese began operation, and shall be entitled to the same ratio until there is a full restoration. China alone shall administer the political departments, including the railway police.

Fifth. All mines along railways formerly operated by Germany shall be conducted as joint Chino-Japanese enterprises for a specified period, after which they shall be restored to China absolutely.

Japanese Troops Must Quiet Shantung

Sixth. All Japanese troops shall be withdrawn from Shantung forthwith.

Seventh. The cables running between Tsing-Tao and Chefoo and Tsing-Tao and Shanghai, being entirely within Chinese territory, must be returned to China. The wireless station at Tsinan-Fu, erected by the Japanese, shall be delivered to China upon payment of the cost of construction.

Eighth. Japan shall issue a statement waiving all rights and privileges formerly enjoyed by Germans through China-German treaties and agreements, excepting such as may be later mutually agreed upon and which may be conceded to Japan. Japan shall in future make no demands relative to rights and privileges thus waived.

$300 AND EMPLOYE GONE

Saloonkeeper Finds Himself Victim of Hard-Luck Story

Several weeks ago a man giving his name as Charles Wells told James F. Thomas, a saloonkeeper of Fourth and Cambria streets, a hard-luck story and Thomas hired him as handy man and gave him a room in his home above the saloon.

When Thomas opened up his place Saturday morning, he found $300 he had left in a cash drawer overnight was missing, and upon further investigation that Wells was missing, too. Police are looking for Wells, whom they say was christened Charles Whalley and was recently released from the Federal Prison at Fort Leavenworth, Kan.

HOME IN HAVANA BOMBED

Police Connect Explosion With Threats Made by Radicals

Havana, Oct. 31.—(By A. P.)—Considerable damage was caused by the explosion of a bomb in the home of Fernando Gonzalez Verdenes, an architect, in a fashionable section of this city early today. The police believe the explosion may be connected with threats by radicals against Major General Enoch H. Crowder and the United States Legation here. These threats were contained in proclamation distributed in connection with the case of Nicolo Sacco and Bartolomeo Vanzetti, who have been convicted of murder in a Massachusetts court.

Senor Verdenes told the police he could not imagine why any one should attempt to destroy his home, which is distant from the American Legation, and not in the vicinity of the home of any prominent American.

Tioga Business Men to Parade

The Tioga Business Men's Association will hold a parade and Halloween frolic through the streets of that section tonight. Hundreds of dollars in merchandise and cash have been offered by the merchants for prizes. Oliver P. Hartzell and John A. Connolly, Jr.,

HOLD-UP FLIVVERED

Bold Subway Bandits Escape When Passenger Attacks

Three young bandits attempted to hold up a crowd in the Eighth street subway station yesterday at 2 o'clock on the east platform. One of them carried a revolver, but the others were unarmed.

Disregarding the weapon a passenger began to wrestle with the highwayman and then all three bandits took fright, fled to the street and escaped in the traffic.

Police of the Eleventh and Winter streets station, who scoured the neighborhood, expressed the belief the attempted hold-up was the work of amateurs. Nothing was stolen.

Dies on Way to Work in City

John W. Murphy, sixty years old, of Wenonah, N. J., was stricken with heart disease this morning while on his way to Philadelphia on a West Jersey Railroad train and died before the train reached the Camden terminal. Murphy was employed as a salesman by Wanamaker and Brown, Sixth and Market streets.

Automobile Salesman

A high-grade man can make a profitable connection with factory branch handling a high-grade car well advertised. Good drawing account for man with a reputation as salesman. P 310, Ledger Office.

Try this easy way to heal yourskin

A pure ointment that has brought joy to thousands tortured by skin disorders

RESINOL

Soothing and Healing

LINOLEUMS

Largest exclusive dealers in Northeast Section. Send for estimate and samples.

Bell Phone: Germantown 0472

2815 Kensington Ave.

KAMPES

Galvanized Boat Pumps

Manufactured by L. D. Berger Co., 30 N. 2d st.

FOOT AND LIMB TROUBLES

Infantile relaxed joints, weak ankles, aspirants to aspirin, etc. Neuropathic Hosiery, the most comfortable support for weak legs, swollen limbs, small knees and ankles. Glasses, etc. Fitters of deformity and ankle supports. Philadelphia Orthopedic Co., 49 N. 13th St.

Rags Is Thinking

"If that young man doesn't soon stop staring at my lady I'll throw a scare into him. Woof!"

But, being only a dog, Rags cannot appreciate the disturbing effect that

"Miss Nowadays"

has on the masculine heart. But so it goes when one is nineteen and ever so fetchingly gotten up in a Puritanesque cont-frock of Mistral Moussetyne, red braided and red vested—her chapeau matching, of course, and tasseled a la Miss Muffet. Silk-hosed she is, to be sure, in Autumn's russet hue, and shod with the most boyish of oxfords, round of toe and flat as to heel.

9.50

HALLAHAN'S GOOD SHOES

921 Market Street

West Phila. Branches

52d & Spruce Sts. — North Phila. Branch

60th & Chestnut Sts. — Germantown Branch

2736 Germantown Ave. — 5604 Germantown Ave.

All Branch Stores Open Evenings

Adelphia Grill

It isn't enough to give you good food at popular prices. We add service of a quick, unusual sort and pleasant surroundings.

We question if there's a more popular place in Philadelphia than the Adelphia Grill.

The lunching meeting place for business men.

Hotel Adelphia

Chestnut at 13th

Simple—when you know how.

WHY was the Welsh tin so much better for roofing?

For years that question puzzled American tinmen, till at last they found that in the foreign iron ore Nature had kindly put a little *copper*, which largely prevented rust.

"That's easy!" said the Americans; "we'll put in the copper ourselves."

So they did, and by putting in exactly the right *proportion* of copper, they make a roofing-tin that is *better* than the old Welsh tin.

When by thorough tests they found the tin that resisted rust longest of all, we adopted that make for roofing, and named it NU-DURA-TIN.

Any roofer can give you a NU-DURA-TIN roof, and paint it any color or tint desired.

THE METAL CLUB OF PHILA.
605 ARCH STREET

STANDARDIZED NU-DURA-TIN ROOFING

The Blum Store

MAURICE SPECTOR, President

1310 Chestnut Street

Furs at 60% Off Present Retail Prices

A Stupendous Saving Event on Account of the "Closing Out" of Our Fur Dept.

Bear in mind that these are the highest type of Furs possible to purchase today. They are being closed out at these prices only because of our decision to close out the entire department, which has become necessary owing to the steady, natural growth of our other departments. The values are the greatest ever announced by any Fur House in Philadelphia.

Hudson Seal Stole	49.50
White Fox Scarf	69.50
Sealine Coat, Sports Length	69.50
Skunk Stole	79.50
Leopard Cat Coat	129.50
Russian Pony Skin Wrap	169.50
Moleskin Coatee	195.00
Silver Fox Scarf	225.00
Bay Seal Wrap	229.50
Mink Stole	249.50
Mole Wrap with Ermine Trimmings	295.00
Hudson Seal Wrap	399.50
Mink Cape	399.50
Hudson Seal Wrap	499.50
Mink Cape	499.50
Kolinsky Wrap	699.50
Hudson Seal Wrap with Fitch Collar	699.50

Also Some Extraordinary Values (At Far Less Than Cost) In Small Furs, Such as Muffs, Chokers, Scarfs, Etc.

All Sales Absolutely Final. None C. O. D.

Van Sciver

Van Sciver Furniture Values Now at Their Best in Years

¶ An opportunity which emphasizes the wonderful advantages that the changing conditions have brought about in lowered prices in the Furniture World. Changes that we foresaw and made the most of, buying at the rock bottom prices and redoubling the output of our own factory when raw materials came down in price.

¶ A magnificent collection in which the plain and substantial requirements of the modest Bungalow or inexpensive Home can be met with the same satisfaction as the needs of the most palatial dwelling.

¶ See this delightful Autumn display, matchless in its variety and elegance. Let your own judgment decide by a personal inspection of the Furniture and a comparison of the prices exactly where you can buy the best Furniture in the world for less, we feel certain, than Furniture of equal value can be bought any other place in the United States.

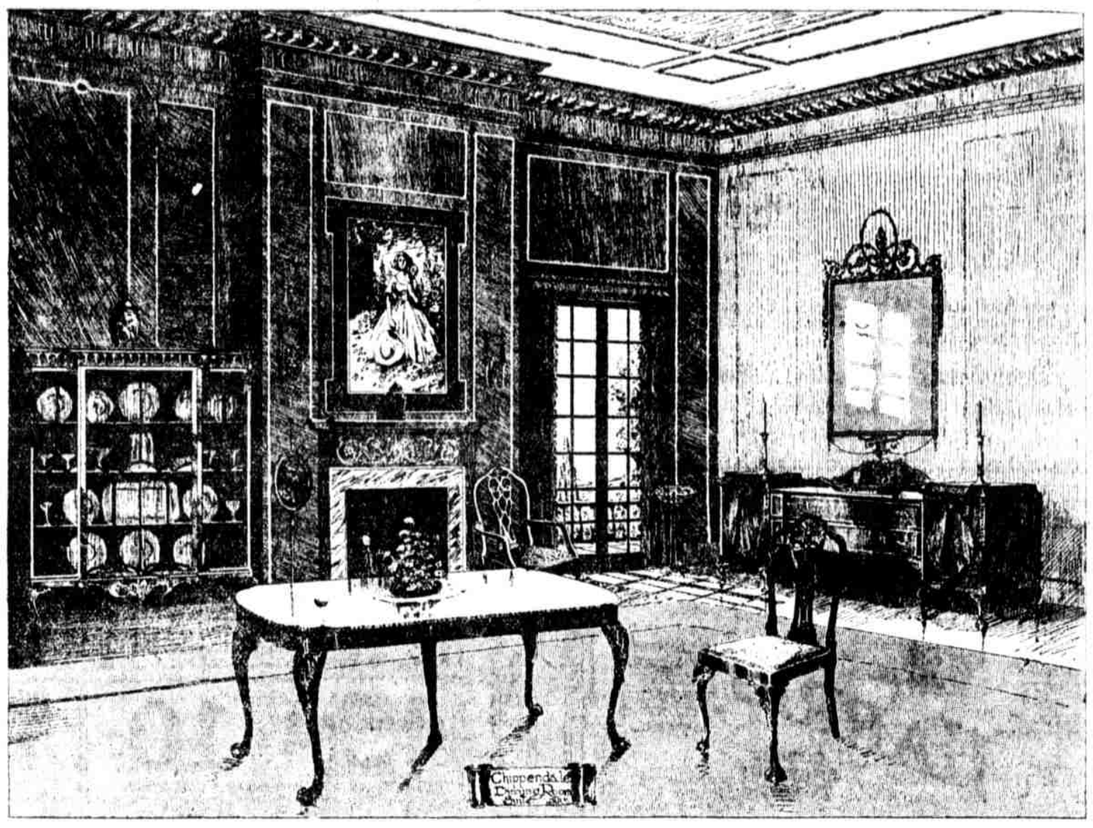

A Mahogany Chippendale Dining Room Suite, in which the genius of the designer and the skill of the artisan are so admirably blended that the Suite assumes a character that is the essence of refinement and beauty. Note the delicate carving on the cabriole legs, and the claw and ball feet. Illustrated from one of the many handsome Suites that grace the Van Sciver sales floors.

A Hint of the Impressive Values

Just a few of the many extraordinary opportunities on our immense Sales Floors.

BEDROOM

Mahogany-finish Queen Anne Bedroom Suite, 3 pieces, Bed, Bureau and Chiffonette, $175.00
English Mahogany Bedroom Suite, 5 pieces, $250.00
$375.00 Mahogany-finish Bedroom Suite, 4 pieces, $275.00
Antique Mahogany Louis XVI Bedroom Suite, 7 pieces, $350.00
Walnut Bedroom Suite, 5 pieces, $375.00
Walnut-finish Louis XVI Bedroom Suite, 7 pieces, $375.00
Mahogany-finish Louis XVI Bedroom Suite, 8 pieces, $415.00
Walnut Bedroom Suite, 8 pieces, $525.00
Walnut Bedroom Suite, 5 pieces, $675.00
Antique Mahogany Queen Anne Bedroom Suite, 9 pieces, $775.00
Brown Mahogany Louis XVI Bedroom Suite, 8 pieces, $985.00
Walnut Louis XV Bedroom Suite, 7 pieces, $1375.00

DINING ROOM

Walnut Queen Anne Dining Room Suite, 4 pieces, $130.00
Walnut Dining Room Suite, 4 pieces, $175.00
Walnut Queen Anne Dining Room Suite, 4 pieces, $250.00
Walnut Dining Room Suite, 10 pieces, $360.00
Antique Mahogany Chippendale Dining Room Suite, 10 pieces, $395.00
Mahogany Queen Anne Dining Room Suite, 10 pieces, $425.00
Walnut Queen Anne Dining Room Suite, 10 pieces, $550.00
Dull Brown Mahogany Chippendale Dining Room Suite, 10 pieces, $622.50
Walnut Polychrome Dining Room Suite, 9 pieces, $735.00
Mahogany Dining Room Suite, 10 pieces, $850.00
Handsome Walnut Dining Room Suite, 10 pieces, $1550.00

LIVING ROOM FURNITURE AT EQUALLY GREAT SAVINGS

BECAUSE THE DESIGNS, PRICES AND QUALITY OF THIS WICKER FURNITURE ARE RIGHT

the demand has been extraordinary. New shipments continue to come in as fast as they go out. Exquisite styles and splendid color harmonies. Beautiful effects in Cretonne covering. Best of all—at values that are in a class by themselves.

Notable Savings in Floor Coverings

These special values are based on today's retail prices, which are 40 to 50 per cent less than they were a year ago. Strictly high-grade Rugs and Carpets in weaves, designs and colorings to suit every requirement for the home. Just an idea of the sizes and savings:

$26.00 Reversible Art Rug, 9x12 size	$19.75
$34.00 Seamless Velvet, 6x9 size	$21.50
$52.00 Seamless Velvet, 6.9x12 size	$32.50
$45.00 Axminster, 9x12 size	$32.50
$46.00 Good quality Seamless Velvet, 8.3x10.6 size	$32.75
$48.00 Good quality Seamless Velvet, 9x12 size	$34.50
$60.00 High-Pile Axminster, 9x12 size	$45.00
$62.00 Finest Seamless Velvet, 8.3x10.6 size	$47.00
$68.00 Finest Seamless Velvet, 9x12 size	$49.00
Royal Wilton Rugs, 8.3x10.6 size	$75.00, $85.00 and $90.00
Royal Wilton Rugs, 9x12 size	$79.00, $89.00 and $95.00

CARPET SPECIALS—$4.50 Wilton Velvet, $2.25 a yd. Part Rolls—Bring room measurements.

ENTIRE STOCK OF ORIENTAL RUGS REDUCED

Persian and Turkish weaves at less than half the prices prevailing a year ago. Chinese Rugs are even lower than pre-war prices. Beautiful designs, rich colorings.

$104.00 OFFICE DESKS, NOW $78.00

Fine and sturdy Golden Oak double Flat-Top Desks, with Plain top. Bottom right-hand drawer fitted with vertical letter file. Top 60x48 ins. A good design at a great value, now $78.00.

All Office Furniture at Reduced Prices—Roll and Flat Top Desks, Revolving Arm and Side Chairs. Directors' Tables in Oak and Mahogany finish. Filing Devices in wood and steel, and other accessories for modern business needs.

Note:

Those who wish to extend payments for Furniture over several months are offered the convenience of our Extended Payment Plan.

SAVE MONEY ON CRETONNES

We have placed in four groups many of our handsome Cretonnes in good designs and colorings which we are selling at unusual savings:

First Group, in various designs and colorings, now 25c

Second Group, in various weaves, designs and colorings, now 45c

Third Group, in various weaves, designs and colorings, now 65c

Fourth Group, in various weaves, designs and colorings, now 85c

Good quality hemstitched Marquisette Curtains, white, cream or ecru, $1.35 pair.

Filet Net Curtains, attractive design, $1.75 per pair.

THE ADVISORY SERVICE OF OUR SKILLED DECORATORS IS YOURS FOR THE ASKING

YOU WILL ENJOY A LUNCHEON IN THE VAN SCIVER RESTAURANT

J. B. Van Sciver Co.

Manufacturers, Importers and Retailers

MARKET STREET FERRY, CAMDEN, N. J.

Store Opens at 8:30 A. M. Closes at 5 P. M.

Telephone Connections: Pennsylvania, Call Lombard 6200. New Jersey, Call Camden 280

Market Street Ferry Boats Land Opposite Store