THE WEATHER
Fair tonight and Sunday; somewhat warmer tonight; fresh southwest winds.

TEMPERATURE AT EACH HOUR

8	9	10	11	12	1	2	3	4	5
47	52	58	60	62	65	67			

Evening Public Ledger

NIGHT EXTRA

VOL. VIII.—NO. 34

Entered as Second-Class Matter at the Postoffice at Philadelphia, Pa. Under the Act of March 3, 1879

PHILADELPHIA, SATURDAY, OCTOBER 22, 1921

Published Daily Except Sunday. Subscription Price $6 a Year by Mail.
Copyright, 1921, by Public Ledger Company
PRICE TWO CENTS

FORGED PERMITS GAVE RING HERE $15,000,000 RUM

U. S. Agents Charge Flood of Contraband Liquor Was Freed From Warehouses by Plot

$2,000,000 AS PROFITS IN BROKERS' COMMISSIONS

Six Alleged Bootleggers and Two Ex-Enforcement Officials Held in Heavy Bail

LOCAL FIRMS ARE VICTIMS

[illegible]00,000 Gallons of Rum, Supposedly for Reputable Firms, Went to "Booze Sellers"

Arrests Promised Here in Clean-Up of Dry Offices

Washington, Oct. 22.—(By A. P.)—Arrests on charges of bribery and conspiracy to violate the prohibition laws are expected to be made within the next few days in New York, Philadelphia and Baltimore, it was announced today at prohibition headquarters.

More than 500,000 gallons of whisky and grain alcohol have been brought into Philadelphia during the last three months on forged permits, according to prohibition enforcement officials.

Calculated on the basis of $20 a gallon—a common "bootleg" price—this would amount to $10,000,000. At retail it would come to a total of more than $15,000,000.

The United States Attorney's office had a witness ready to testify yesterday concerning the inside workings of whisky brokerage here. He was not sent to the stand for fear of "tipping off" the Government's hand.

It is known that there are several recognized "brokers" in this city, who may be arrested later, who have done a huge business in selling fraudulent permits for withdrawals. The prospective purchaser of whisky or alcohol in quantities would go to one of these brokers and pay for the use of a permit. The tariff ranged from $15 to $20 a case on whisky, and $2 a gallon on alcohol.

A high official today estimated that in the last three months about $2,000,000 had been cleared on this side-line of the whisky business.

Another revelation today was that the bank accounts of several men connected with the prohibition service are being scrutinized.

The United States Attorney's office, prosecuting men alleged to be members of the "bootleg ring," charges that Albert F. Slater and Hiram W. Benner, former prohibition office employes, were concerned in the extensive diversion of whisky in violation of the law.

Men Furnish Heavy Bail

Slater and Benner were held under $25,000 bail late yesterday by United States Commissioner Manley. They were sent to the United States Marshal's office for safe keeping, but were not locked in a cell. Later, after considerable effort on the part of their attorney, bail was obtained for them and accepted by United States Commissioner Long.

Commissioner Manley could not be reached at 7 o'clock last night, when a bonding company was found that was willing to put up the $50,000 bail. Therefore the services of Commissioner Long were sought. He has been ill for some time with pneumonia and typhoid fever, but is now convalescing. He accepted the bonds, and the two former officials were saved from having to spend the night in Moyamensing Prison.

The hearing yesterday, which resulted in the holding of the two officials and six other defendants in heavy bail in court, did not by any means exhaust the possibilities of the rum scandal.

Arthur Hearle, a special investigator from Washington, who turned up much of the evidence presented, had some astonishing statements to make today.

Local Firms Victimized

"There is a big drug house in Philadelphia," said Mr. Hearle, "with branches in several other cities, which has been victimized extensively by forged withdrawals.

"This reputable house is charged up with the withdrawal of 35,000 gallons of whisky and 50,000 gallons of alcohol. It was able to prove that it had never received this stock, and had never applied for it.

"Look at this pile of permits," continued Mr. Hearle, pointing to a stack on his office desk. "These are all permits issued against the Frisbie Manufacturing Company, of Dixon City, Pa. They cover the withdrawal of a total of 30,000 gallons of whisky. All are forged.

"Withdrawals with forged signatures are coming in every day. We are getting as many as fifty of them daily.

"We have prepared three lists. One

Continued on Page Four, Column Two

THREE HURT IN AUTO CRASH

[illegible] and Girls Injured on Old York Road

Three persons were injured last night in an automobile crash at Old York road and Susquehanna road, Abington, when Paul Navick, of Hartsville, who was driving a car with a party of four, failed to see a car standing by the roadside ahead, which belonged to Dr. W. Cooper, of Glenside.

Navick's car crashed into the other, which was empty, and overturned. Navick, the most severely injured, suffered a deep cut in his leg. The others were Miss Rose Gorodey, 961 Shackamaxon street, cuts on head; Miss Bessie Burke, 122 McCall street, cut on head, and May Mover, 705 North Front street, uninjured. The others were able to go to their homes, but Navick is in the Abington Hospital.

PICTURESQUE VIRGINIA CADETS

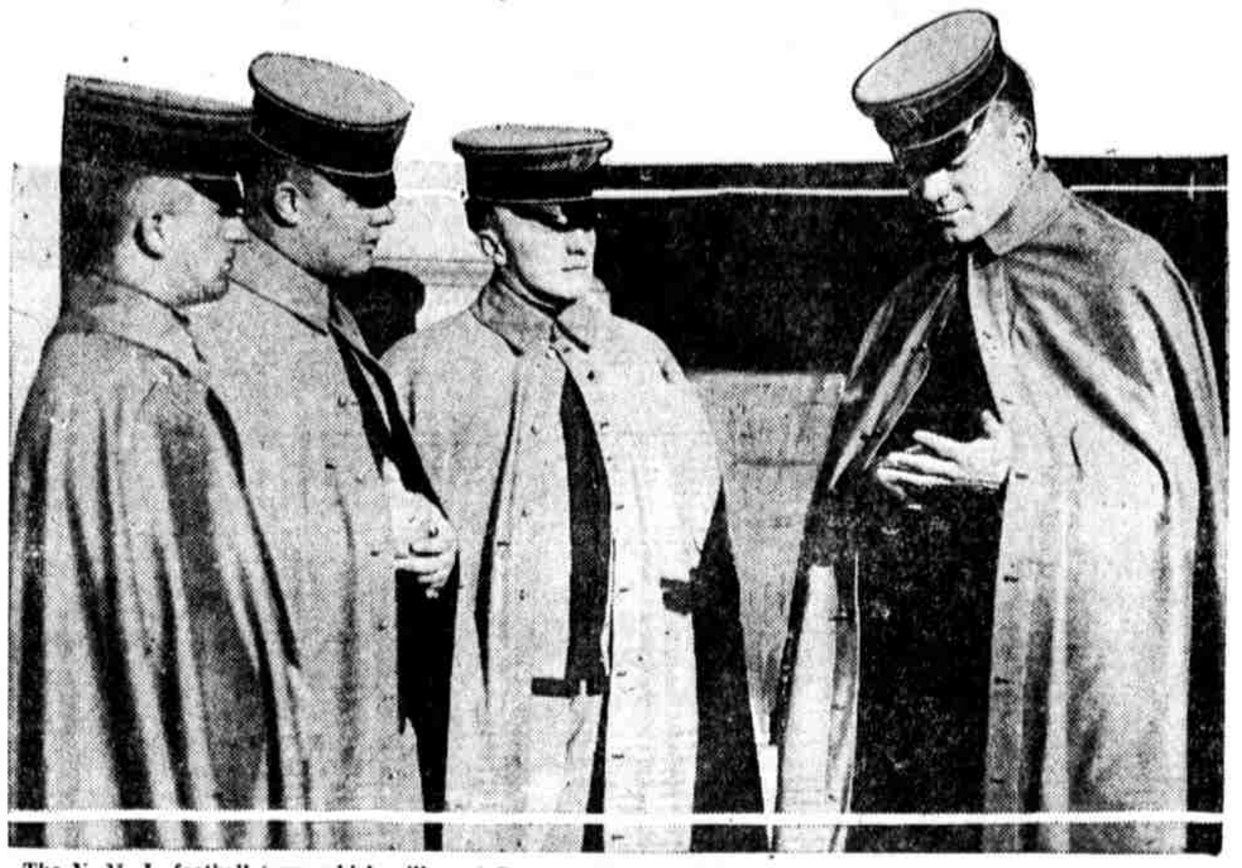

The V. M. I. football team which will meet Penn on Franklin Field this afternoon arrived here this morning. The photographer snapped a quartet of the Southerners in front of their hotel. They are, right to left, Captain Summers, Costolo, Harrison and Shannon

CADETS WILL GIVE PENN HARD FIGHT

Coach Heisman Fears Injuries May Handicap Red and Blue Against V. M. I.

CLARKE REPLACES DREWERY

Football weather and a real football crowd formed an ideal combination for the Penn-Virginia Military Institute game on Franklin Field this afternoon. The Penn cheering section, growing larger every Saturday, overflowed from the south stand into part of the east stand long before the athletes made their appearance.

Several hundred V. M. I. students, dressed in their natty, snappy uniforms, occupied the north stand, while a small crowd of alumni sat around the students and made merry with songs and cheers.

Coach Clarkson, of the Southerners, announced one change in his line-up—Clarke at left end in place of Drewery, the lad who counted a touchdown against the Red and Blue last year. Drewery is injured.

The Southerners went out to Franklin Field from the Bellevue-Stratford in taxicabs and lost no time in getting into their gridiron toggery. They bristled with chatter in the dressing room before the game, several of the veterans recounting the deeds of the "Flying Cadets" last year when Penn was humbled, 27 to 7.

The Penn players whistled and sang in their side of the field before the game, but the coaches were not so happy. Heisman was plainly worried. "I feel as though Penn is going to have its hands full this afternoon," he said. "You know we have been hard hit by injuries and this Southern eleven is a speedy team with a threat a minute. I cannot say that we are going to win, but V. M. I. will know they have been in a battle when the final whistle blows."

Coach Clarkson, who rose to the heights last year after his team's victory over Penn refused to make any statement about his team's chances, but said that he thought it would be a great fight.

G. H. Spruhan, the assistant coach of the Cadets, whose scouting, according to Clarkson, won last year's game, was with the team, all wreathed in smiles.

Continued on Page Thirteen, Column Two

TWO NEW SMALLPOX CASES REPORTED IN HADDONFIELD

Neighborhood Quarantine, However, Lifted Because of Vaccinations

Two new cases of smallpox were reported today in the section of Haddonfield, N. J., known as "The Point."

State Health Officer Knight, of Woodbury, who is there in charge of the situation, has ordered the neighborhood quarantine lifted, following the vaccination of 500 persons living in the exposed area.

He has sent letters to the health officers in all surrounding towns, asking them to watch every contagious disease closely.

The public schools have been closed, but the churches and movies have been allowed to remain open.

It is not believed by the Department of Health that the cases of smallpox constitute a serious menace. All the cases are mild.

The disease was brought to Haddonfield, it is thought, by Negroes from Virginia.

FOCH LEAVES FOR U. S.

Marshal to Board Liner Paris at Havre Today

Paris, Oct. 22.—(By A. P.)—Marshal Foch left Paris at 7:45 o'clock this morning for Havre, where he will board the liner Paris for the United States.

He will attend the Kansas City convention of the American Legion, and will later go to Washington, where he will act as military adviser to the Allies.

Attaches at allied embassies here were at the station to bid him farewell.

HUNT FILIPINO STUDENT

Brother Asks Police Aid to Locate U. of P. Freshman

Search for Jose Quezada, a Filipino University of Pennsylvania student, has been started in this city by his brother Fabio, who has just arrived from Portland, Ore. During his stay here the brother is stopping at the Y. M. C. A.

When the brother appealed to the University authorities, they told him Jose had been at the college the last year and registered during his freshman year. So far he has failed to report for this term.

MEN SCARCE, FIRST WOMAN SITS ON JURY FOR CORONER

Matilda Silverman, Prison Welfare Official, Gets Apology and $1

City Hall this morning presented the desolate aspect that is usual with it on Saturdays.

Upstairs in the Coroner's office there was a little activity. Frank Paul, the Coroner's investigator, was in a hurry to get through with the inquest. A count of the jury showed two were missing. A man loitering in the corner was pounced upon. That made eleven.

Mr. Paul looked impatiently at his watch. "Go out into the corridor," he said to George Roland, his assistant.

Roland found Miss Matilda Silverman, superintendent of the Prison Welfare Association. He seized her by the arm and dragged her into the room. Miss Silverman spluttered.

But Miss Silverman was pushed into the jury box. There she sat for an hour doing nothing at all, while occasionally the foreman rose and said, "We find John Doe died of heart disease."

At the end of an hour Miss Silverman was handed an apology and a dollar. She was the first woman ever to have served on a Coroner's jury.

PATTERSONS LOSE $10,000 IN JEWELS

Heirlooms of Cotton Broker's Wife Either Stolen From Long Island Home or Lost

INVESTIGATION IS STARTED

Jeweled heirlooms valued at more than $10,000 disappeared between last Sunday and Wednesday from the Southampton, L. I., home of Mrs. George Stuart Patterson, 1823 De Lancey street.

George Stuart Patterson, a son of C. Stuart Patterson, widely known banker and lawyer, this afternoon minimized the loss of his wife's jewelry. He said it was lost and that he could not approximate its value.

Mr. Patterson is a member of the cotton brokerage firm of George H. McFadden & Bro. The missing heirlooms recall the mysterious disappearance a year ago of a $150,000 pearl necklace from the Villanova home of George H. McFadden, Jr., also a member of the cotton firm.

Loss May Reach $19,000

The missing jewels, which may reach $19,000 in value, last were seen on a bureau in Mrs. Patterson's dressing room at "Duneside," her Southampton home. They were noticed at 6:30 P. M. Sunday and were missed Wednesday morning.

A series of robberies have been committed in Long Island country homes in the last few months. When the burglary raids began Mrs. Patterson, it is said, sent most of her jewelry to this city, where it was placed in a safe deposit vault.

Mrs. Patterson, at her DeLancey street home today, declined to discuss the loss of the jewels. She referred all inquiries to Haseltine Smith, an insurance adjuster, 326 Walnut street. Mr. Smith was said to be out of the city and his employes disclaimed knowledge of the affair.

Jewels Taken Week Ago

Mr. Patterson was located this afternoon at the home of a friend, M. L. Parrish, at Pine Valley, N. J., near the Pine Valley Golf Club at Clementon.

"The jewels were lost a week or ten days ago," he said. "It didn't amount to anything. I don't know how much they were worth. I don't know what they were."

Edward H. Bryant, a private detective, has been retained to search for the jewels. He had charge of the investigation that followed the disappearance of the McFadden necklace a year ago.

Mr. Bryant stated this afternoon that while the jewels are believed to have been seen on a bureau in the Patterson home at Southampton last Sunday it is possible they were placed in a trunk which was to be shipped to this city.

FIST STAGGERS GUNMAN

Robber's Intended Victim Hits Him and Runs

A would-be robber abandoned his plans last night when Richard L. Stevenson, thirty-four years old, 2516 North Ninth street, swung a lusty right to his jaw.

Stevenson was walking under the Philadelphia and Reading Railway bridge at Twelfth and York streets when a man stepped out, stuck a gun at him and said "Wait a minute." Instead of waiting, Stevenson swung his right fist and ran. Stevenson told the police of the Park and Lehigh avenues station that the man ran after him about a block, but gave up the chase.

STEALS OFF TO SEE GROVER 'ON RHINE'

Albert Hall, Slacker Bergdoll's Brother-in-Law, Sails With Closely Guarded Grips

CONTAIN $100,000, IS RUMOR

With every possible precaution to make his identity and keep his departure and destination a secret, Albert Hall, brother-in-law of Grover Cleveland Bergdoll, notorious slacker, sailed at noon today from Hoboken for Germany. He left on the Holland-American liner Nieu Amsterdam.

He was investigated by Department of Justice agents before he sailed, and was furious with indignation when the agents and newspaper men finally got him backed up against a bulkhead near his stateroom and questioned him.

Hall left Philadelphia on the 7 o'clock train from Broad Street Station this morning, and arrived at the ship about [illegible] o'clock. He carried several heavy bags, which he jealously guarded. In answer to a pointblank question as to whether he was carrying $100,000 to Germany with him, he said he was only taking along an ordinary amount, and added $100,000 might be an "ordinary amount" to him.

He will see Grover Bergdoll in Germany, he admitted.

He then denied the slacker expects his coming.

"My business in Germany," he said testily, "can be accomplished in twenty-four hours."

"You will probably deliver a package and return at once?" he was asked.

"Don't get impertinent," he snapped.

Hall, when he arrived at the ship, tried to slip aboard on the second-class gangway. He was stopped by a special officer with whom he engaged in an angry altercation for at least ten minutes.

Row Dispels Veil of Secrecy

This row dispelled the atmosphere of secrecy, and let the entire passenger list in on the fact somebody was trying to get aboard unobserved.

Finally he went up the first cabin plank and went aboard. He gave a porter his bags, then kept a sharp watch upon the porter. He wore a gray suit, gray hat and tan shoes. He took Steward Eric Van Wye into his stateroom, tipped him $20 and had a long talk with him. He told the steward he did not want to be disturbed.

He made the unusual request he be allowed to keep the key to his stateroom. The steward told him the room must be kept open until the boat sailed. Finally Hall was permitted to keep his key, went into his stateroom and locked the door. He told the steward he was a prominent real estate man, and the reporters were bothering him to death asking details for an office building he intended building.

In ten minutes he left his stateroom again. This time he was attired in a black suit with a white pin stripe, a brown hat and different pair of shoes. A crowd had gathered upon the boat, and he went on deck and walked about.

Paged by Federal Agents

Hall was paged by a messenger sent by the Justice Department agents, and each time Hall was accosted he denied his identity. Five minutes before the boat sailed he was cornered near his stateroom. The Government agents wanted to see whether or not he was sailing upon an expired passport. He produced a new one, issued in Philadelphia. The original destination had been given as Bremen, but had been changed to read Hamburg.

After first denying his identity, he admitted who he was. He denied he was going to visit Bergdoll. "Possibly," he said, "Bergdoll will look me up."

"Have you $100,000 for him?" he was asked.

"Well, I have only an ordinary amount to with me."

"Does an ordinary amount to you mean about $100,000?"

"Well, I haven't any more than that." Then he smiled and turned away.

"Why did you change your clothes, Mr. Hall?"

"Hang it man, every time I go anywhere the newspapers try to photograph me. I'm tired of it. That's why."

"Where are you going?"

"I'm going to Rotterdam, Holland, and from there to Hamburg. I will be back in the United States before November 1."

"November 1? You won't arrive by that time."

"Well, I will be back a lot before December 1."

The steamship Orduna also sailed from New York at noon today. On the passenger list was the name of a brother of Ike Stecher, chauffeur for Bergdoll, who fled from this country with him. Stecher's brother also was wanted by the agents of the Department of Justice, for examination. He did not sail. Just before the boat left a wire came from Philadelphia that Stecher had been detained in this city on legal business.

GRAIN RATE CUT IS ORDERED BY FEDERAL BOARD

Interstate Commerce Commission Directs Reduction on Freight in West

AVERAGE OF 16 PER CENT, FIRST DOWNWARD STEP

Decrease in Wages Advocated in Sweeping Decision Affecting Rail Situation

STRIKE IN TEXAS TODAY

R. R. Chiefs and Unions Consent to Meet Labor Tribunal Wednesday

Latest Developments in Railroad Situation

Interstate Commerce Commission ordered rate reductions on grain and grain products in the West averaging 16 per cent.

The low railroad earnings, the commission said, should be rectified by decreased wages.

Railroad unions and executives agree to obey the Labor Board order to appear Wednesday.

Hopes for a peaceful settlement of the proposed general strike are brighter.

A walkout is scheduled to begin in Texas today in defiance of Labor Board.

By the Associated Press

Washington, Oct. 22.—In a sweeping decision involving the entire railroad situation, wage scales, depression in industry and finances, the Interstate Commerce Commission today ordered the freight rates on grain, grain products and hay throughout the Western half of the United States reduced by an average of approximately 16 per cent.

Notice was given the carriers that the commission expected the reductions to be put into effect immediately and by November 20 at the latest and that the low state of railroad earnings which led to the increases in 1920 should hereafter be rectified by reductions in wages and prices and that a downward tendency should be set for their rates.

Anticipated by statements in official quarters bearing upon the strike call of the railroad brotherhoods, the decision was rendered in the case brought to the commission September 3 by twenty-four Western State and agricultural organizations. The commission unanimously held with the States petitioning for reductions, though conceding the difficult financial situation of the railroads.

The decision removes from wheat and hay one-half of the increases given the railroads in 1920 and on all other grains fixes the rates at 10 per cent less than those on wheat.

To Cut Flower Charges

The Commission further ordered a new relationship built up in the rates on grain products, including flour and other commodities, to agree with the lower level on the raw material.

The increases given in 1920 gave the carriers a 35 per cent advance in the Mississippi Valley and Western territory, a 25 per cent advance within the mountain and Pacific territory and 33 1-3 per cent advance on commodities moving across the division line of which half is now taken away.

Dealing with the railroad financial situation, the commission pointed to the Railroad Labor Board's decision of last July, reducing wages about 12 per cent and to certain changes in labor rules and working conditions accomplished by the Labor Board which have lessened expense to the carriers. These the commission estimated, will produce a saving of about $425,000,000 per year.

The commission also declared that the

Continued on Page Four, Column One

DIVORCES WOMAN WHO WAS AFRAID TO STAY ALONE

Former Member of Camden Fire Department Charged Desertion

Harry Day, former member of the Camden Fire Department, was granted a divorce today in the Court of Chancery. He says his wife deserted him in November, 1918, one year after they had been married.

Mrs. Day said she was afraid to be alone when her husband was on duty.

HALF OF AMERICAN ARMY IN GERMANY TO REMAIN

Reduction Expected to Be Completed by Middle of March

Washington, Oct. 22.—(By A. P.)—The gradual withdrawal of American troops from Germany, expected to start within two weeks, will involve a reduction of the American forces there to about one-half of the present strength of 13,500 officers and men.

The reduction will be accomplished by the middle of next March.

PHILA. GIRLS SEE HARDING

President Greets West High School Students at White House

About fifty girl students from the West Philadelphia High School, in charge of Prof. Parke Schoch, shook hands with President Harding at the White House this afternoon following an inspection of the Executive Mansion.

President Harding devoted several minutes to receiving and conversing with the students.

STRIKE ON TEXAS RAILROAD BEGINS

SAN ANTONIO, TEX., Oct. 22.—The strike on the International and Great Northern Railroad began today. Two hundred and fifty brakemen walked out on the San Antonio division promptly at noon. Armed guards took up patrol duty at the yards in Houston as 150 trainmen abandoned their work there. Operating officials say all passenger train crews will be maintained, the places of the strikers being filled by new men.

CYCLONE HITS JAPANESE ENVOYS SHIP

ABOARD STEAMSHIP KASHIMA MARU, Oct. 22.—(By radio to the A. P.)—A terrific cyclone, characterized by the ship's commander, Captain Itsuno, as the worst in his thirty years experience at sea, Thursday struck this ship, carrying, among other passengers, the principal delegates of the Japanese mission to the Washington armament conference. Prince Tokugawa, head of the delegation, narrowly escaped injury.

WIRTH CABINET RESIGNS OFFICE; POLITICAL CHAOS IN BERLIN

BERLIN, Oct. 22.—The Cabinet headed by Chancellor Wirth resigned today as the outcome of the decision of the Silesian boundary by the Council of the League of Nations. Conferences between leaders of the different political parties are being held with the hope of bringing order out of the political chaos which again reigns in the capital.

TODAY'S RACING RESULTS

LAUREL—First—Clansman, 115, Coltiletti, $33.80, $14.10, $9.60, won; Meco, 115, Morris, $5.90, $4.10, second; Brilliant Ray, 110, Coney, $8.60, third. Time, 1.08 1-5. Selota, Plucky, Commander Colin, Navisco, Forest Queen, Simplicity, Troubler and [illegible] also ran.

MAYOR DECLARES WAR ON COMBINE

Moore Says He'll Expose Scheme to Force Purchase of Contractors' Junk

REFUSES "VINDICATION"

Mayor Moore announced today that he had determined to show up the cheap tactics employed by Councilmen "to force the city to buy the junk of the old contractors."

The Mayor made the announcement in his office, pacing up and down the floor, and punctuating his remarks by bringing his fist vigorously into his cupped palm.

The Mayor will "show them up" by every means in his power, he declared, and carry the fight straight to them. He will make speeches and issue statements, he said, in a determined effort to let the public know precisely for what the obstructionist Councilmen stand.

The Mayor did not spare words when he explained verbally his intentions with regard to the Councilmen. His written statement, embodying his ideas in somewhat less sizzling language, is yet full of fight.

He predicted what bears every promise of being a sensational battle between himself and Council, and hinted at events to come which the public will better understand in the light of his statement today.

The Mayor's statement follows:

"Asked about the alleged 'vindication' of the Administration by Combine Councilmen in the matter of the restoration of pictures at Independence Hall, Mayor Moore said:

"This [illegible] with public business, setting up straw men to knock them down, is coming to be a menace to orderly governmental procedure. This Administration needs no vindication at the hands of its enemies. The men who kept directors and bureau chiefs before a committee for four hours yesterday afternoon to consider a crank letter about a $1500 appropriation for restoring pictures at Independence Hall are the same Councilmen who, at the [illegible] of this dead waste of public time and of public energy, refused to permit the Director of Public Works [illegible] for the care and [illegible] of the large number of horses [illegible] chased to put municipal street [illegible] in effect at the beginning of the new year.

"These miserable, dilatory tactics in Council, camouflaged as efforts to restore harmony, are nothing more or less than part of a deliberate plan to wear out the officials of the Department of Public Works in order to prevent municipal street cleaning as provided by law and as determined upon by this Administration.

"If the citizens of Philadelphia do not shortly awaken to the cheap tactics that are being employed to force the city to buy the junk of the old contractors and to otherwise stultify the operation of the new [illegible] they will be supine indeed. The Mayor is issuing a warning now in order that future events may be better understood."

AYDELOTTE TAKES SWARTHMORE POST

New Head Hits "Spoon Feeding," Urges More Freedom for Brilliant Students

WELCOMED BY GOVERNOR

There is too much "spoon feeding" in American colleges, Dr. Frank A. Aydelotte, new president of Swarthmore College, said in his inaugural address today. He advocated greater independence for the more brilliant students as a means toward raising academic standards.

A [illegible] of representatives of universities and colleges and of prominent alumni of Swarthmore, including Governor Sproul, heard Dr. Aydelotte describe the [illegible] policy which will govern his administration.

The [illegible] Dr. Aydelotte contended, should be balanced and arranged so the more alert undergraduates could forge ahead [illegible] without the [illegible] influence of those less endowed [illegible].

"The [illegible] whose [illegible] try cannot [illegible] better training for [illegible] minds [illegible] demands the [illegible] intellectual initiative [illegible] independence [illegible] ordinarily [illegible] courses at the [illegible]

Urges Independence of Thought

"We need [illegible] independence of thought which does not come from school-boy perfection [illegible] the system of [illegible] which is proper [illegible]

"We use this [illegible] our colleges [illegible] doubt successful in [illegible] age student [illegible] aid, but it is [illegible] to the intellect [illegible] best.

"These best [illegible] that independence [illegible] comes from [illegible] lectual problems [illegible] tests of a [illegible]

Continued on Page Four, Column Five

PHYSICIAN FALLS DEAD

Dr. Vera Barry, Germantown, Was Seventy-five Years Old

Cape May, [illegible] 22.—[illegible] Vera Barry, [illegible] of Germantown, [illegible] while having [illegible] making [illegible] Decatur [illegible]

Dr. Barry [illegible] years old, [illegible] property [illegible] will be held [illegible]

CHILD HIT BY TROLLEY

Wedged Beneath Truck, Boy, Three, Only Slightly Hurt

Although wedged beneath the front truck of a trolley car [illegible] down in front of [illegible] Twelfth street, [illegible] years old, was only slightly injured. The car was [illegible] and the boy taken to the [illegible] Hospital.

Patrick O'[illegible], 2230 South Eleventh street, the motorman of the car, was arrested. He will receive a hearing today before Magistrate O'Brien.

WHEEL A-ROLLING GOES

Quits Auto Cold, Bangs Up Policeman and Drops Into Store

While [illegible] of 114 South Forrest street, was [illegible] ing east on Chestnut street last night the rear wheel of their touring car came off, rolling across the pavement and through a large plate-glass window of the Commercial Truck Company, at Twenty-third and Chestnut streets.

Patrolman Lawler was standing in front of the window at the time and he made an effort to stop the speeding wheel. He was knocked down and his uniform torn. The damage is estimated at $200.

CHARLES ENTERS HUNGARY AGAIN, SEEKING THRONE

Former Emperor Flies to Burgenland, Where Troops Proclaim Him King

REPORTED MARCHING ON BUDAPEST WITH ARMY

Rumor Regent Horthy in Flight as Legitimist Regime Forms at Capital

CZECH FORCES MOBILIZING

Hungarian Government Declares Determination Again to Expel Erstwhile Ruler

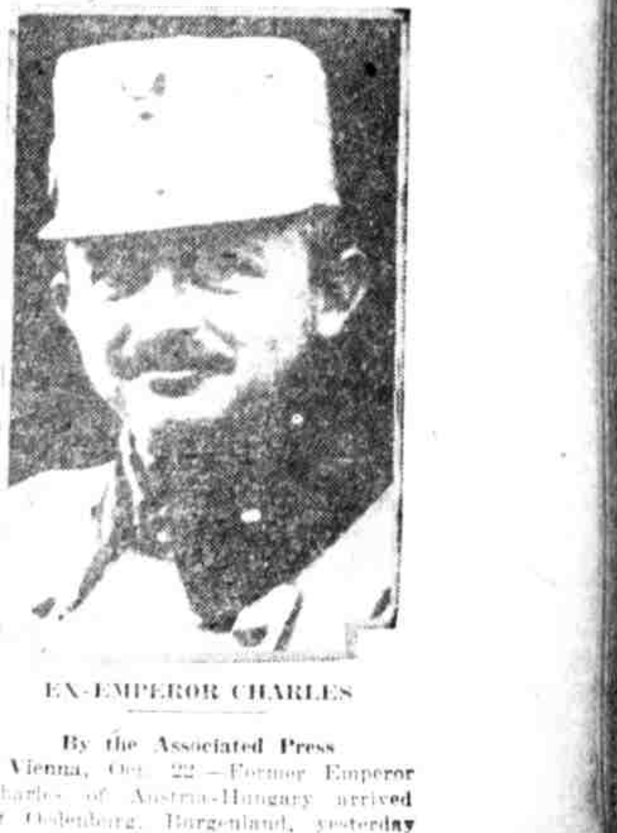

EX-EMPEROR CHARLES

By the Associated Press

Vienna, Oct. 22.—Former Emperor Charles of Austria-Hungary arrived at Oedenburg, Burgenland, yesterday afternoon in an airplane from Switzerland, according to an Oedenburg message today, and is reported to be proceeding toward Budapest, escorted by Oedenburg troops.

The Oedenburg forces immediately went over to Charles upon his arrival at Oedenburg, and he was proclaimed King.

A provisional government, the advices state, has been formed in Burgenland, in the ex-Emperor's interest, under Count [illegible] as [illegible] Minister.

[illegible] Horthy, the Hungarian regent, [illegible] from [illegible] news [illegible] ex-Emperor. Budapest [illegible] legitimist government [illegible] there.

The railway [illegible] and telegraph lines [illegible] at the Hungarian frontier.

The situation in Vienna is tense, as the result of the former ruler's sensational move.

It is rumored here that the Czechs are mobilizing.

The Austrian Government announced this forenoon that all precautions had been taken to deal with the situation. The entire police force and the [illegible] including the reserves, were [illegible] and extra ammunition was [illegible] to the frontier forces.

[illegible] believe that the [illegible] of the ex-Emperor [illegible] action in his behalf [illegible] pending a decision [illegible] venture into Hungary.

The Former Emperor, since his attempted [illegible] coup d'etat in Hungary [illegible] has been at Hertenstein [illegible]

Paris, Oct. 22.—(By A. P.)—The [illegible]

London, Oct. 22.—(By A. P.)—[illegible] Hun- [illegible] at [illegible] her [illegible] Balkan [illegible] to [illegible]

Continued on Page Four, Column Four

HELD FOR STEALING AUTO

Edward C. Wagner's Arrest Ends Friends' Rides

[illegible] Wagner, twenty-four years old, 2131 North Twenty-eighth street, [illegible] his friends riding [illegible] last [illegible] charged [illegible] O. K. [illegible] Thompson [illegible]

[illegible] looking for [illegible] were informed yesterday Wagner and a number of his friends have been riding around in a car that answered the description. He was arrested and the automobile was found in a ditch at Twenty-ninth and Arizona streets. Joseph Shelton, of 2401 North Twenty-eighth street, testified Wagner had given him a ride in the same car that was found in the ditch. Wagner was held in $800 bail.