

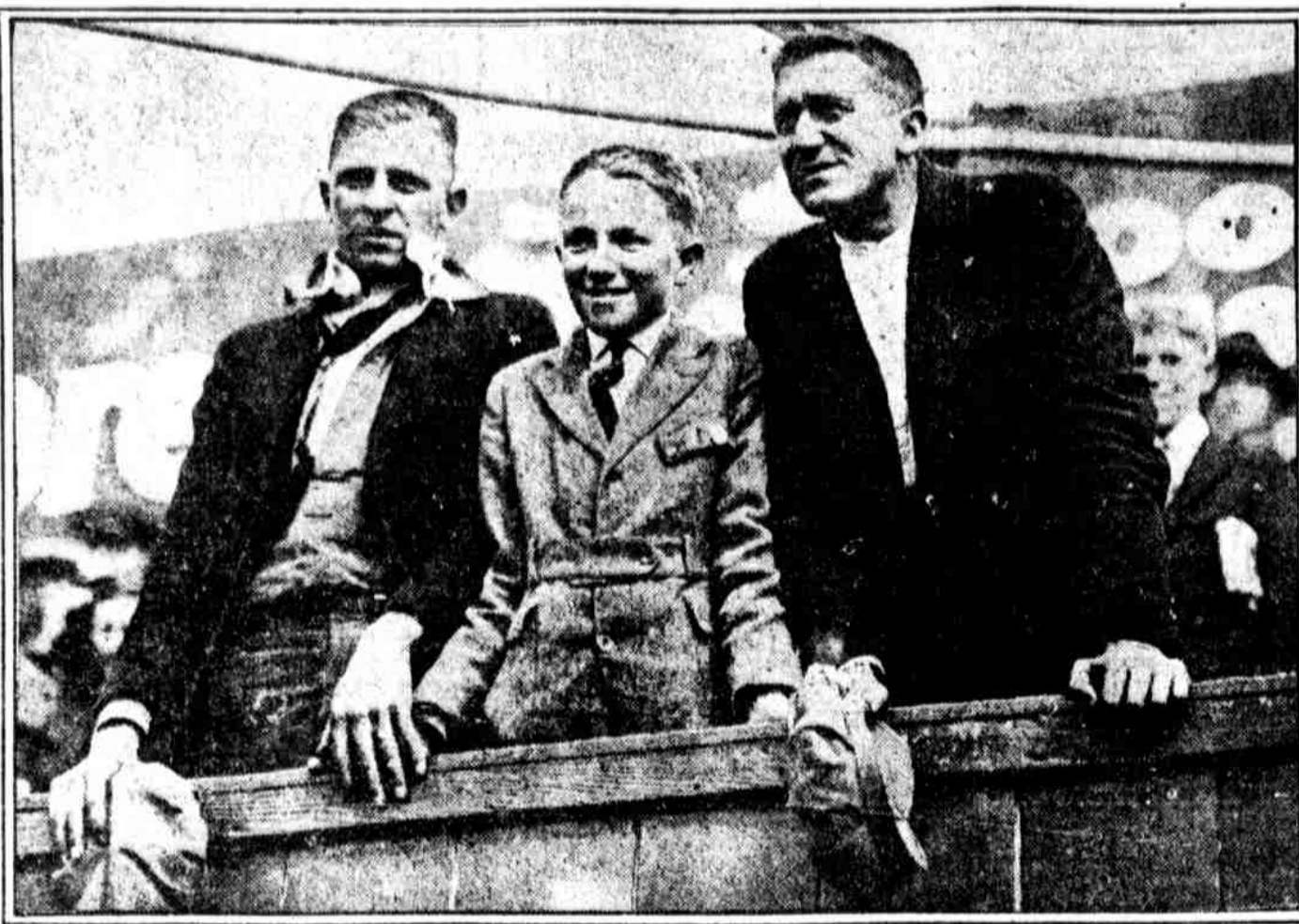

**THE FIRST BALL.** Mayor Hylan tossed the ball to the center of the diamond as the teams representing New York started battle in the World Series.



**THEY WERE THE FIRST.** The first three persons who bought tickets at the Polo Grounds in New York yesterday are shown after they arrived in the first row of bleacher seats. They are (left to right) Joseph Jakub, Leslie Carpenter and Charles Kierst. All night they waited outside the gate to attain this honor.



**HERE A "COP" ARRIVED.** He almost reached the top of the fence of the Polo Grounds when the bluecoat spied him.



**AN EYEFUL.** Two Gotham citizens were very early. Only early boys found knotholes at the opening game of the World Series.



**OLD TIMERS.** In the former State Firemen's Association in Whelan Hall. From left to right, Chief August Lawson of the William Penn Fire Company, No. 18, and two of his men, William Blum and William Marney.



**MRS. HAROLD F. McCORMICK** (left), wife of the head of the International Harvester Company and daughter of John D. Rockefeller. At the right, Mrs. Walska, who in private life is the wife of Alexander S. Cochran. She was a protegee of Mr. McCormick before his death.

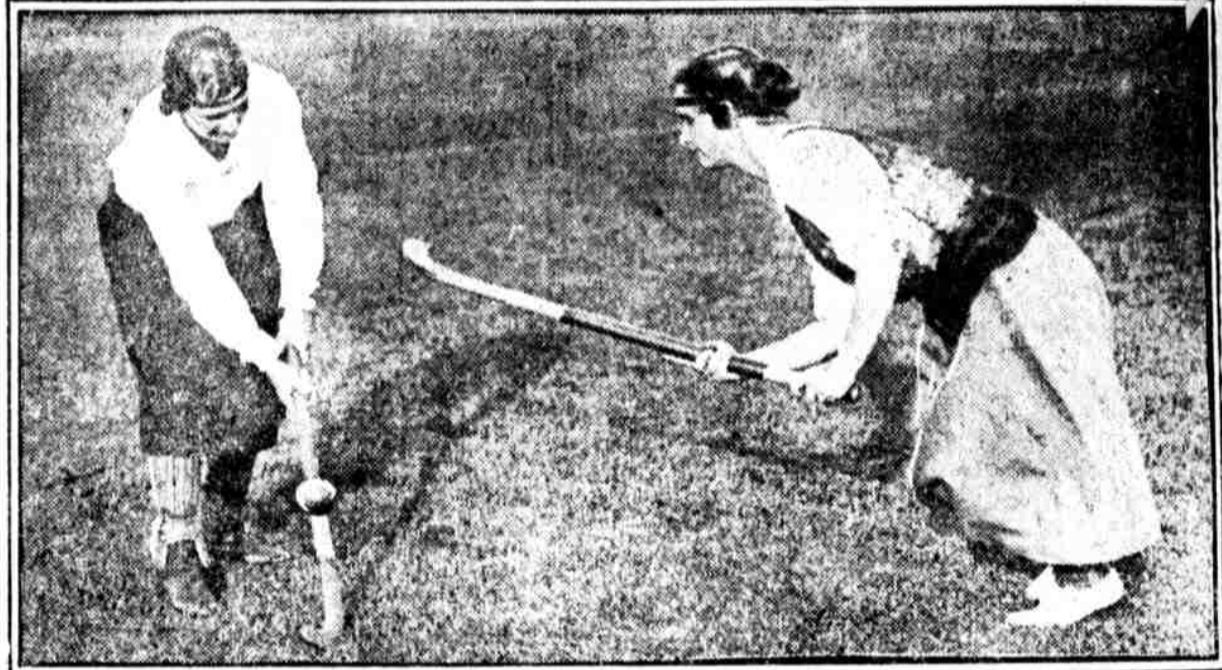

**THE ENGLISH SCOOP STROKE.** That's the name of the play just executed by the player at the right, who is Miss Marjorie Marcey. Her opponent is Miss Betty Wiener. They were playing at the Philadelphia Cricket Club in a practice game.



**LORD DAWSON.** The former British ambassador to the United States and now ambassador to the United Kingdom. He went to Scotland recently to attend Premier Lloyd George.



**ROLAND S. MORITZ.** His talk on development of room area in Edinboro Park intrigued.



**WATER IN ACTION.** Victor Lauder, of Spafford, Idaho, performed the difficult feat of photographing a full pail of water in the air as it was thrown straight out by his wife. It was in a family quarrel.



**MISS MARSHALL.** She, ex-vice president Marshall (right) to Washington newspapermen, posed with Vice President Coolidge.



**MRS. CALVIN COOLIDGE** (left), wife of Vice President, and Mrs. Marshall, wife of ex-Vice President, following a luncheon to wives of Senators.

OUR CITY'S WORKERS AND WHAT THEY DO



**JOHN JELINSKY,** 3430 Edgemont street, staking goat-kins at the rate of thirty-two dozen a day at the factory of the Quaker City Morocco Company, Fifth and Huntingdon streets.



**ROCKEYTTES.** Two of the members of the All-Philadelphia team who will play against the visiting British team soon to arrive in the country. Miss Ell Reed (left) and Mrs. N. Barclay.



**MRS. ELIZABETH.** She is a member of the Whittemore Country Club.



**GROUP OF WOMEN.** Included in the group are Miss Betty Raice, an Black Bird; Miss Ellen Louise Wallen, on Jungalo, and Miss Larna Whittlessey, on Gregdale.